PUPILS HIKE TO STUDY OF PLANTS

JOURNEY TO COUNTRY UNDER GUIDANCE OF PROF. HUTCHISON.

INTEREST IN CHAPEL TALKS

Lynch-Forsythe Girls Win Series of Championship Baseball Games From Girls of Rolfe-View.

Much interest is being taken by the student body of Central High in the special talks being conducted by Prof. L. L. Hutchison of the science classes. Professor Hutchison was formerly a member of the Oklahoma State Geological Survey and is considered one of the best authorities in the state on mineralogy.

A new system has been inaugurated in the work of the botany and science classes since the professor assumed his duties and each day "class hikes" are taken to the woods to study plant life. The interest has grown wonderfully among the members of the class to this departure from the regular routine, especially as the bright balmy spring days are becoming of regular occurrence.

The recently organized team of Central High baseball team will play the champions on the Lynch-Forsythe diamonds this evening. The Central girls are confident of victory although their team has only been in practice work for the last six days.

A series of three games between the girl baseball teams of the Lynch-Forsythe and Rolfe-View schools in Tulsa, the championship were ended yesterday evening when a game received with the highest rivalry was played, resulting in a score of 26-10, 24 in favor of Lynch-Forsythe.

The games have extended over a period of three weeks. The first was won by the Lynch-Forsythe team by a score of 20-1, and the second resulted in a score of 24 to 11 in favor of Rolfe-View. The time for yesterday's game was three hours 11 minutes, 37 seconds and a half by the stop watch.

Timely Hits Saved Game

By Associated Press.

Kansas City, Mar. 28.—Timely hitting of the Kansas City team of the American association beat Cleveland in a slashing contest here today. The game was called in the seventh inning of rain. Score: Kansas City 5, Cleveland 4.

CICERO L. HOLLAND.
C. O. D. Grocery.
114 E. 3d st. Phone 772.

3 boxes Sapolio	10c
3 bars Swanning soap	10c
3 packs Salt Mines	10c
18 lb. sack Pearlina Flour	$1.10
24 lb. sack Seney Flour	75c
1 lb. Cooking Butter	25c
1 lb. creamery Butter	30c
1 dozen Eggs	20c
4 gal. Black Bread	25c
10 lbs. granulated Sugar	$1.00
10 bars Laundry Soap	25c
3 boxes Starch	10c
1 gallon Mt. Apple Cider	25c
1 large can Pineapple	20c
2 cans California Peaches	25c
2 cans Mt. Corsica	25c
1 lb. K. Crescent Baking Powder	40c
1 can Tomatoes	10c
2 cans corn	10c
No. 2 can Corn	10c
No. 2 can Corn	10c
No. 10 can Corn	$1.10
No. 2 can Peas	10c
No. 2 can Peas	10c
No. 10 can Peas	$1.10
1 gal. Pure Lard	90c
2 gal. Pure Lard	$1.75
1 gal. Pure	80c
Best Smoking Hams, per lb.	17c
Fancy Bacon, per lb.	12½c
Lean Salt Meat	12½c
Fresh Smoked Meat, per lb.	12½c
1 lb. pkg. Prunes	10c
1 lb. pkg. Peaches	10c
1 qt. Pickles and Blood Orange	25c
1 qt. Jar Blue	10c
No. 10 Syrup	45c
20 lbs. Jar Ribbon Cane Syrup	65c
Syrup, per gal.	65c

We make the cook price for actual expenses to Tulsa.

Do You Contract Habits Easily?

Try the saving habit and you will never care to break it. Had you deposited only $5 a month during the past year, $60 would be credited to your account, to which we would add 4 per cent interest, compounded semi-annually. Besides, safekeeping would have been insured during that period.

Colonial Trust Co.

NEW LOCATION

Second and Main Sts. South West Corner

"Bertie" Making His Exit for a Big Night in "THE GIRL IN THE TAXI." GRAND OPERA HOUSE MARCH 30.

MORRIS WINS IN

(Continued from page one.)

entrance, and a continuous crush was always at the gate.

Tulsans who stayed at home and who are used to paved streets, with very little flying dust, would have been at odds with the situation at Sapulpa. With no rain, the streets in the oil town were six inches deep with nothing but sand and dust. A great number of tents and pedestrians always on the move stirred up great clouds of dust, and more than one fresh collar was put on of business in a few minutes.

And water with which to wash the dust from the mouth of visitors was doled out in business houses at ten cents a wash—somewhat nearer Reno than at first thought.

One Man Gets Leg Broken.

The big fight, with the surging crowds in attendance, passed with only one serious accident. WIDENER, a man with the John Deere Plow Company, one of the spectators, was injured when a section of the reserved seat section collapsed when the crowd stood up just before the ending of the fight, to witness the finish of a model airship invented by Fred Kenne of Tulsa.

As the crowd arose the section of the seats stacked and built a board walking twenty inches and breaking and wrecking it. Tales was carried from the arena and was passed under the reins of a sanitary procession. This morning at 11 o'clock he will be brought to the Tulsa hospital.

"Jack" Geyer Is Willing.

Speculation was rampant yesterday as to with whom Morris would have his next match. After a spectacular exhibition of the sagacious on the part of Jack Geyer, the man in trade of the talked of Geyer-Morris fight went up.

Jack Geyer of the ringside agreed to fight Morris on a weight of 145 lbs., gate receipts to be divided in the same manner as in the last case. Geyer has been all along looked on as a possible match for Morris. Geyer is not as big as the Sapulpan, but he has had rich experience.

A return Morris fight was also talked of, but $1,000 was the highest amount which the Morris aggregation could sight, it seemed.

What It Was All Worth.

It is uncertain just what there will be some delay in figuring up the total gate receipts of the Morris-Schreck match. Changes in the seating plans of the arena are said to have caused a slight delay. It has been estimated that the gate receipts would reach in the neighborhood of $10,000, but it is possible that this will only reach between $7,000 and $12,000.

Makes Unintentional Foul.

In the fifth round of the fight a foul was made on the part of Morris. It was unintentional on the part of the Sapulpan, so he claims, and as Mike Schreck was not put out at that time, neither referee nor a call down on the part of the officials was the result.

Brano Puts Zuggs Out.

Sapulpa, Okla. March 28.—On the receiving of the big end of a rain of blows and jabs, Kid Zuggs, the Frisco lightweight, took the count in the fourth round of a scheduled fifteen round bout with Kid Bruno of Chicago in the Airdome arena tonight. The mixing was fast and furious from start to finish. Two good preliminaries were fought.

JACK A. JOHNSON IS HARD UP AGAINST IT

CHAMPION JACK MAY HAVE TO SERVE A JAIL SENTENCE UNLESS RESCUED.

By Associated Press.

San Francisco, Cal., March 28.—Prize Fighter Jack Johnson is in jail tonight, and unless some higher court comes to his release he will serve a twenty-five days' sentence for automobile speeding.

Johnson has been an oftime offender of the speed law, and after several arrests he ran against Acting Police Judge Treadwell last Thursday, on that day he pleaded guilty to a charge of speeding and on Saturday was given a jail sentence.

He took an appeal to the superior court, an Judge Morgan dismissed the appeal and ordered him into immediate custody.

AT THE THEATERS.

THE GRAND.

"Getting a Polish."

The action of the latest Tarkington-Wilson play, "Getting a Polish," with May Irwin in the leading role, scheduled for production at the Grand next Friday night, takes us from a boarding house in Yellow Dog, Montana, to Parisian boulevards. This new endeavor in the work of the authors of "The Man From Home."

A miner's widow dreams the old dream of riches while keeping a boarding house in the mining district of Montana, and suddenly strikes pay dirt, enabling her to move, bag and baggage, to the East and to Paris, the city of her dreams. There Messrs. Tarkington and Wilson, masters of the keen kind of satire that should particularly relish the efforts of a Western "nouveau riche" to acquire the glitter and polish of the old world and to advance herself socially, will probably succeed in demonstrating again the truth that so rarely convinces us that money is not all in this world.

"The Rejuvenation of Aunt Mary."

"The Rejuvenation of Aunt Mary," one of the really funny comedies produced originally at the Garden Theater, New York, was a whirlwind of success. And since this engagement Miss May Robson has appeared in all the well known cities in this country and widely duplicated her success in London, England, where her recognition as an exceptional actress was instantly acknowledged, and her eight weeks engagement at Terry's Theater was a very successful one, both artistically and financially.

The play embraces a strong yet natural development of the humorous and pathetic and Aunt Mary is a "scream." The same company and effects that were seen in London will be seen here, when Miss Robson appears on Saturday, matinee and night, at the Grand.

"The Girl in the Taxi."

"The Girl in the Taxi," which comes to the Grand is remarkable for its numberless complications. No play produced in recent years can boast half so many situations to the act. Mix-ups follows mix-up in such rapid fire order that the audience finds it difficult to catch its breath between laughs. Indeed, were it not for the many delightful musical and dancing specialties interpolated throughout the piece there is grave fear that physicians might have to be called in to attend numerous cases of hysteria. One of the funniest situations occurs when John Stewart, a wealthy New York banker, who while pretending to possess all the domestic virtues, likes to have his little midnight lark, me to his supposedly innocent son, Bertie, in a private dining room at the Cafe Riche where father and son, without knowledge of the other, had gone to keep engagements.

WONDERLAND.

"The Troops in Texas" will be shown again today. If you failed to see this great military picture yesterday, don't fail this time. Every movement of the troops in action is clearly depicted in the curtain. The approval of this great picture was demonstrated by the crowded houses yesterday. Today is positively the last time shown by Tulsa.

LYRIC.

"Billy's Valentine" is a comedy showing how Willie had the nerve to send the right kind of a message to Molly. This is one of the best the Vitagraph has produced in some time. "Prince of Worth," and "The Mirror of the Future," and "In Season of Buds" will also be shown.

Asphalt for Pawhuska's Streets.

Special to the World.

Pawhuska, Okla., March 28.—The paving question, like Banquos ghost, will not keep down. The city council last evening decided that all of the business streets of this city be paved with asphalt. The required specifications and call for bids will be published as soon as possible.

Tyro Glass Men Seek Location.

Special to the World.

Pawhuska, Okla., March 28.—Operators of a Tyro, Kan., glass factory were here yesterday and it was agreed that they submit their proposition towards locating their factory in this place to the Commercial Club and mass meeting of citizens in the near future, or within the next ten days.

PLANS A CHURCH FOR EAST TULSA

REV. J. C. MAGEE FATHERS MOVEMENT FOR CHURCH.

NEED IS GREATLY FELT

Location at Third and Trenton Is Contracted for—Field for Work Is Enlarging.

Rev. J. C. Masee, at the meeting of the East Tulsa Improvement Association on Monday night, made an address before the association which characterizes the spirit of those of the East End in all their undertakings.

After commending the association upon the spirit of progress manifested and the careful attention to the interests in hand, he asked indulgence while he told of an East Tulsa improvement in which he was much interested and for which he solicited the personal interest of each and the practical co-operation of all. Rev. Magee is pastor of the East Tulsa M. E. church. He recited that he had been solicited by the church officers to take up pastoral work in East Tulsa in connection with religious. He reported the finding at work of a few weeks' old mission Sunday school. In connection with this work, he has conducted church services in an unoccupied basement room in the Lynch-Forsythe school building. The room had been provided with seating accommodations by those interested in the work.

With a Sunday school of approximately seventy pupils, and with an interesting little congregation of people at the public preaching service, there is developing a felt necessity of a chapel, or church edifice, said Rev. Masee, of sufficient proportions to meet the growing need in which to carry on the work.

A suitable lot located at the southwest corner of East Third and Trenton Avenue has been contracted for, and right now the trustees, Ladies Aid Society and friends participating in the movement are endeavoring to raise funds to pay for the ground.

It is an earnest desire, said the reverend gentleman, that as quickly as those interested in the promotion of religious, moral, intellectual and social life of the community with their firm, assisted by the public spirited citizens of the business and resident sections of the main part of Tulsa, together with an expected donation from the board of home missions and church extensions, make it possible to do so to erect a plain and yet comely edifice of suitable proportions to meet the urgent need. And to this end the good will and practical co-operation of all was solicited.

Rev. Masee has been laboring in the church field in East Tulsa for many months and with good results. He has been one of the strongest of the factors at work in that part of Tulsa for securing a new church building, and it is quite likely that within the next few months there will have been plans developed and assistance secured for the practical operation of those plans looking toward the establishment of another house of worship in Tulsa.

WHEATLEY TO SAPULPA.

He Journeys There to Look at the Wells and Incidentally——

J. A. Wheatley, commissioner of water and sewer, went to Sapulpa yesterday, so he says, to inspect some of the deep wells which the waterworks department of that city is drilling in the making of tests along the same lines which the Tulsa water department has already worked out and is contemplating further investigation.

Incidentally, it is believed that the commissioner may have possibly gone to the Morris-Schreck prize fight.

Conspiracy Alleged.

Topeka, Kan., Mar. 28.—In a suit to enjoin sixteen insurance and casualty companies from raising their rates, was filed in the district court today. Attorney General Dawson alleges the existence of a conspiracy.

Argue Mineral Rights Case.

Special to the World.

Pawhuska, Okla., March 28.—The Martha Leahy case, wherein she claims all the minerals on and under her allotments, were ably argued before Judge Hudson yesterday. His honor decided against her for want of jurisdiction. It will be appealed at once. Another oil and gas case from Osage City was argued all day, but the questions in dispute will be rearranged before the judge will render a decision.

You'd Say Worth Double

This coat $7.50 made of fine mercerized rep in cloth of gold shade with brown satin reveres, full patch pockets, deep turnback cuffs and metal buttons. A splendid coat for $7.50

Splendid styles in pongee cloth of gold, satin and white serge coats are here. You'll find much to interest you in the new grey pongees and gold cloth coats $12.50 to $25

New Petticoat $5.95

Body part made of Italian silk, same as glace silk. Flounce of messaline. Comes in black and colors. An ideal skirt for the new narrow garments.

Harlow's

MEET ME THERE

AMUSEMENTS. AMUSEMENTS.

WONDERLAND
OKLAHOMA'S HANDSOMEST PICTURE HOUSE

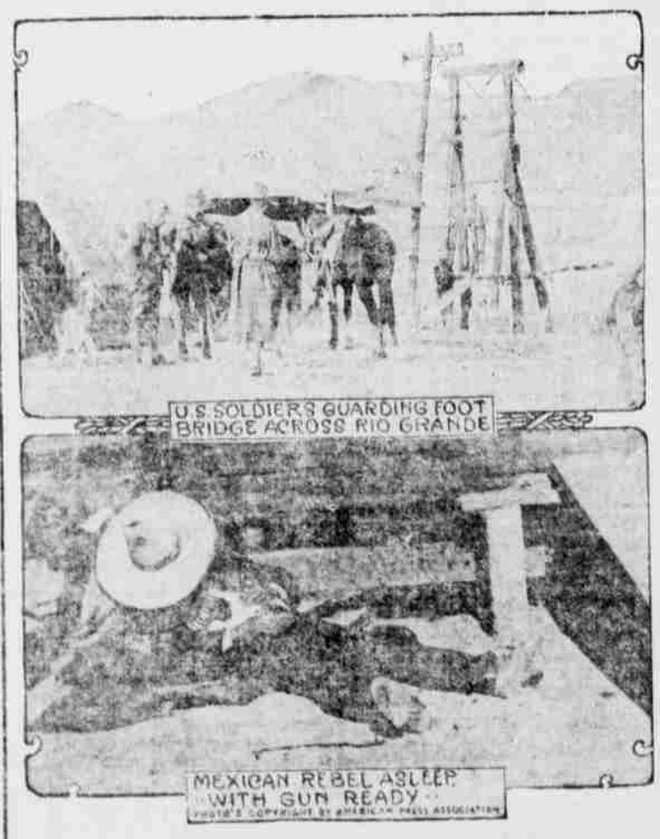

EXTRA TODAY
THE TROOPS IN TEXAS

The most stirring and thrilling military picture ever displayed. See Uncle Sam's Boys in Action.

AMUSEMENTS.

Lyric THEATRE
THE HOME OF PICTORIAL VAUDEVILLE

FIRST RUN
Billie's Valentine
A Genuine Comedy
PRINCE OF WORTH
MIRROR OF FORTUNE.
Wm. B. Kern
The Premier Songster
Will Sing
'Shamrock'

WE HAVE MANY WINNERS
Smokewell Cigar Co.
Sport Headquarters
We can tell you all the dope.
Cigars--Magazines--Candies
Bliss Building

AMUSEMENTS.

SPECIAL NOTICE!

Seats for May Robson's engagement at the Grand Opera House on Saturday, April 1, matinee and night in the most unique comedy—The Rejuvenation of Aunt Mary. Will be placed on sale Thursday morning at nine at the Quaker Drug store.

Prices:—
Matinee 25- 50-75-$1.00
Boxes, $1.50
Evening—25-$1.50
Boxes $2.00

Seat now on sale at Quaker Drug Store.

Grand Opera House
COMING ATTRACTIONS

THURSDAY, MARCH 30.
"THE GIRL IN THE TAXI."

FRIDAY, MARCH 31
MAY IRWIN IN "GETTING A POLISH."

SATURDAY, APRIL 1
MAY ROBSON, MATINEE AND NIGHT.
"THE REJUVENATION OF AUNT MARY."

Reserve Seats for Any Performance at the Quaker Drug Store.

GRAND
Opera House

One Night, FRIDAY, MAR. 31
The Jocund Genius of Fun and Song. The Universal Fun Dispenser. The Supreme Monarch of Mirth.

MAY IRWIN

In the Rollicking Comedy With Music.

GETTING A POLISH

Hear Miss Irwin's Latest Song Hits. Reserved Seats at Quaker Drug Store. Prices, 50c to $2.00

COZY THEATRE
ALL THAT THE NAME IMPLIES

"GET THE HOOK"
TONIGHT IS
Amateur Night
Look at These "STARS"

DELIA JORDAN
A Captivating Little Lady Who Will Sing a Popular Song.

THURMAN MUDD
Only Known Rival of Pagano.

LEOLA DEARING
Who, With Her Marvelous Voice Has Delighted Audiences in Paris, London and Some Parts of Arkansas.

IRENE McLAUGHLIN
In a Pleasing Recitation.

In Connection With Three Reels of New Pictures and Last Day of the "DANCING HUNTERS."

Amateurs Appear at 8:15 and 9:20 Sharp.

"BE A COZYITE TONIGHT"

Read the World Want Ads.