In the Oil Fields

(By A. McKenzie)

OIL MARKET QUOTATIONS.

[illegible]

Mounted Stillwater.

[illegible]

Young Mine Hard.

[illegible]

At Ingalls.

[illegible]

West of Oklmulgee.

[illegible]

West of Sapulpa.

[illegible]

At Bristow.

[illegible]

Near Jenks.

[illegible]

Northwest of Newkirk.

[illegible]

Near Leonard.

[illegible]

At Shidler.

[illegible]

In the Osage.

[illegible]

In the Fox Pool.

[illegible]

At Avery.

[illegible]

North of Haskell.

[illegible]

Near Bleeker.

[illegible]

At Dorsey.

[illegible]

North of Blackwell.

[illegible]

At Kaiowitha.

[illegible]

West of Sapulpa.

[illegible]

At Bristow.

[illegible]

Near Jenks.

[illegible]

Northwest of Newkirk.

[illegible]

Near Leonard.

[illegible]

At Shidler.

[illegible]

In the Osage.

[illegible]

GEO. W. GUNTHER, Chamber, 12 W. Brady. Phone 3137.—Adv.

HAVE A DRINK ON THE HOUSE

QUAKER DRUG STORE INVITES YOU TO TRY VITAZONE MINERAL.

You've been hearing a lot lately about that new mineral water they have in old Owen in Arkansas. Next time you go—a Bottle—to quench that feeling after a bottle of the 3.2 of South Canadian Diluvium—just drop into the Quaker Drug Store and get a glass of Vitazone. You will be pleased beyond measure.

If you have trouble with—or suffering from—Stomach Disorders, Constipation, Kidney and Bladder disorders of any of their bedfellows, such as Rheumatism, eczema and eczeruptions, we get them to give you a sample bottle to try for a limited time.

Hundreds of remarkable cures have been made in all these ailments. It will do for Patent Medicine, as Vitazone is nothing but the pure natural from the Zero mineral bore. It contains iron, calcium, magnesium, aluminum, chloride, sodium, silica, and free sulphuric acid. It is extremely delicious. Just Zero, one teaspoonful to half a glass of water is a dose. Unknown on alcohol or anything objectionable.—Adv.

Professional and Business Cards

William S. Cochran
ATTORNEY-AT-LAW
Tulsa, Oklahoma

Ferner & Owens
DENTISTS
410-411 New Daniel Bldg
Phone 2429

W. J. GREGG—L. J. MARTIN
Attorneys-at-Law.
Rooms 311-15-16 First National Bank Building.
TULSA, OKLA.

F. D. MISENER, LUMBER DEALER
Tel. 264. Yard East First and M. V. tracks. Full line of rough white pine, expanded metal, roofing stock. Let us quote you figures. We give you service.

JOSEPHINE STOREY WHITE
TEACHER OF VOICE PRODUCTION AND SINGING STUDIES
Open for engagements for concerts, recitals, church, etc.
Studio 312 South Cheyenne Phone 2331

BATHS.
Turkish vapor, hot and cold showers and tub baths. Hot clean towels. Marble slab. Turkish rest room. We give the simple shower and cold rub. Massage a specialty. We give a real massage of quiet, etc. We don't charge.
JOE W. DOUGLAS
Barber and Chiropodist.
Phone 2400. First National Basement.

White Line Taxi.
FIRST OF ALL—SERVICE
Phone 259 and 39
Taxi and Baggage Calls at All Hours.

J. B. HAWKINS
FURNITURE COMPANY
NEW AND SECOND HAND
We Buy, Sell and Exchange
Phone 1825.
21 West Second Street.

Piano Tuning
M. Wolfenstein, cut expert piano tuner and repairer, noted for years in the Business Directory, the world's best. Work guaranteed. Trade Professional.
Phone 417. 201 A. E. Third Street

Studio 1749 S. Boulder. Phone 3488-J.
Olsen & MacDowell
VIOLIN PIANO
For particulars phone 3488-J.

Eugene C. Gill
MUSIC STUDIO
Teacher of Violin and other orchestral instruments. Most modern method is used.
Room 19 Hayward Building.
Phone 1863-G.

Pure Drugs, Fine Cigars.
JOPLIN DRUG COMPANY
Main and Frisco Tracks.

TULSA HOSPITAL
West End 6th Fifth street. Phone 70.
Ambulance at Any Hour
Open to All Physicians or Patients of Any Denomination
MISS H. C. C. ZIEGELER, Supt.
Graduate University of Pennsylvania Hospital Training School.

Indian Records
[illegible]
J. TRUMAN NIXON
[illegible]
Room 205 Bliss Bldg., Tulsa, Oklahoma.

Robert Boice Carson
Soloist First Presbyterian Church, head of vocal department Kendall College. List of prominent pupils now before the public sent on application. Voice trial free by appointment. City Studio, 14 East Fifth St.

GEO. E. REEVES
LAWYER
714 Daniel Bldg. Tulsa.

Dr. J. E. Francis. Dr. Gertrude R. Francis.
OSTEOPATHIC PHYSICIANS
406 Bliss. Phone 4526, Res. 1920.

Emery Guaranteed Shirts
$1.50 to $5.00

Plymouth CLOTHING CO.
TULSA, OKLA.
20 SOUTH MAIN

NEITLETON STEADFAST and PACKARD SHOES
$4.00 to $7.50

¶Style, quality and correct tailoring is discernable in all Fashion Park O'coats

$15 to $35

Come in today and try on all the new models

PERSONALS.

[illegible]

Just Out.

General map covering Newkirk, Blackwell, Ponca City, Tonkawa, Ponca, Winfield, Arkansas City and 15 farms, both showing 6 shannon to date. Tulsa Engineering & Supply Co., Pioneer Bldg., Tulsa, Okla. Phone 2459.—Adv.

ROTARIANS AGREE TO ASSIST GIRLS

Local Club at "Bill" Session Readily Takes Up Charity Case.

In order that two young girls, one of whom graduates this year, may not lose their studies in the Tulsa high school, which had threatened to be cut short by the death of their father, at noon yesterday a "Bill" Session of the Rotary club of Tulsa was held and the first $50 was donated yesterday. Another member of the club, who owes the home which one family is living in, donated the rent of the house.

Yesterday's session was a "Bill" session presided over by "Bill" Vandever, who had associated with him a dozen other members of the club who boast of the ownership of Bills. These members sang a couple of parodies on popular songs written especially for the occasion and dedicated to the Williams.

W. C. Bond, coming under the classification of drilling contractors, was introduced to the club as a new member. Following this President Stell, assisted by other members conducted the regular initiation of new members.

The following are the songs sung by the Bills:

Song of "Bills."
Tune—"Kelly."

Everybody here's a Billy,
Billy Goodale L-y.
Everybody here's a Billy
Winter, summer, spring and fall.
We're for Billy, one and all
Everybody here's a Billy,
Billy of the Rotary club.

Tune—"Gang's All Here."

Hail! Hail! The Bills are all here.
The Bills will drive away your cares.
The Bills will drive away your cares.
Hail! Hail! The Bills are here.
The Bills will drive away care now.

IF YOUR
Appetite is Poor
Digestion Bad
Liver Lazy
Bowels Clogged
HOSTETTER'S Stomach Bitters
will help Nature correct such conditions. Try a bottle

What Every Mother Knows.
Every Mother knows that during the trying period before baby comes the use of Mother's Friend, a dependable external remedy obtained of druggists, is absolutely necessary so as to avoid the pains caused by undue tension upon the cords, ligaments and muscles resulting from muscular expansion. Under the surface is a network of fine nerve threads and by applying Mother's Friend all these are soothed and helped. Expansion is natural and pains are relieved. In many cases nausea, morning sickness and other distresses are avoided.

BRIGHTER CHILDREN

Children are probably brighter to-day than a generation ago—but are they stronger? That's a grave question. So many pale bled faces, dulled eyes and languid feelings make us wonder if they will ever grow into robust, healthy men and women.

If your children catch colds easily, are tired when rising, lack healthy color, or find studies difficult, give them Scott's Emulsion for one month to enrich their blood and restore the body forces to healthy action.

Scott's Emulsion is used in private schools. It is not a "patent medicine", simply a highly concentrated oil-food, without alcohol or harmful drugs. It cannot harm; it improves blood; it benefits lungs and strengthens the system. Your druggist has it—refuse substitutes.

Scott & Bowne, Manufg. N. J. 15-21

FIRST SAFETY-FIRST SOCIETY ORGANIZED

State-Wide Organization Is Perfected at Oklahoma City Meeting.

ASHTON IS CHAIRMAN

Every County in Oklahoma Will Be Asked to Cooperate in Move.

Special to The World.

OKLAHOMA CITY, Nov. 17.—The first statewide safety first organization in the United States was perfected here this evening following a two-hours convention attended by delegates representing the various industries of the state. W. G. Ashton, state labor commissioner, was made chairman of the organization and a [illegible] will be elected. Chairmen will be the only officers of the organization.

A central committee of 15, selected from the various industries represented in the state, will constitute an advisory committee, and direct the work of the organization. Also a committee will be formed in every county in the state to cooperate with the state organization. The latter will in turn cooperate with the National Safety council.

Name Part of Committee.

Commissioner Ashton could only select a portion of the central committee and announced that he would complete the organization of that committee later.

Those names this evening are C. E. Keyser, Bartlesville, zinc industries; J. H. Ellis, El Reno, laundry; W. L. Whittaker, Oklahoma City, cement; Fred Insul, Oklahoma City, public utilities; J. E. Douglas, Guthrie, cotton mills; L. G. Porter, Oklahoma City, Oklahoma Railway company; S. H. Charles, Oklahoma City, Katy railroad; T. B. Dashner, Chickasha, cotton gressers.

A notable feature of the two days' meeting is that the Rock Island railroad sent one hundred employes from different parts of the state to the meeting. More than three hundred persons attended the convention throughout.

Out-of-State Visitors.

Those from beyond the state who attended the convention were Isaiah Hale, commissioner of safety of the Santa Fe system; Charles B. Scott, Mid-West Utilities company, Chicago; L. F. Sheil, general safety supervisor of the Rock Island, Chicago; L. Tatum, Bills Service company of Dallas, Sherman, Texas; F. A. Wightman, superintendent of safety of the Frisco, Springfield, Mo.

Oil Field Maps.
Surveys, estimates and blue printing at any time. E. W. Swart, successor to J. Robert Burnham, 207 W. Main street. Phone 1511.—Adv.

Robert A. McBirney, Undertaking Parlors, 15 West Third St. Phone 456. Residence phone 181.—Adv.

George Winkler, Architect. 414-415 Palace Bldg.—Adv.

Get $5 for Fighting.

EAGLE PASS, Nov. 17.—Large numbers of former Villa soldiers, granted amnesty by Carranza commanders following fighting in northern Sonora, are returning to Mexico, through Piedras Negras, the border town across the Rio Grande from here. These soldiers were transported through the United States from Douglas and Nogales, Ariz. In addition to their railroad fare, each man was given $5 in gold.

10 to 60% Advance on Oil Stock, Dec. 1.

To Investors:

Another advance on oil indicates war demands may force $2.00 barrel crude. The Uncle Sam Oil Company, looking far ahead, raised new capital and bought up a big property in the Shamrock District of the Great Cushing Oil field and also secured another big lease across the Arkansas River from the rich Boston Oil Pool.

This Company has three Refineries, two of which are connected with our exempted pipe line 167 miles long, connecting these two refineries with 150 of our 127 producing wells and the greater percentage of our 1400 acres of developed land and about ten thousand acres of oil and gas leases.

This company has over Two Hundred Stockholders. I believe grounds in the high grade oil district that it should drill at once.

To start the balance of 15 to 20 drills the stockholders increased the capital of the Company one-third and this stock has been allotted on a dividend basis among the over 16,000 stockholders who are rapidly paying in new capital.

The company expects to raise several million dollars from the new capital and thus increase the drills and production to over ten thousand barrels per day. We are at work at the home of a different lease so that why increase not possible you so adds those 10 to 15,000 barrels per day. A visit to the oil fields on our property will convince you that we have properties that can easily develop oil pools that should pour out millions. Millions have been made in Oil and millions will be made in oil but it takes a lot of money to build up on a big substantial basis.

The directors stockholders would not approve a sale now for our combined properties, including good will and established trade at less than Twenty Million Dollars. The stockholders believe in the future of the Company. We have a good fighting chance to protect our great Osage Lease, if Congress gives us sufficient evidence to maintain a suit against the Trust under the Sherman Anti Trust law of three times Four Hundred Million Dollars, or a total of Twelve Hundred Million Dollars.

The Uncle Sam Oil Company is the only real practical effort ever made against the Oil and Gas Monopoly in the Middle West. It has gone from nothing to prominence.

This is where the Independent stockholder of some in the growing, independent and help drive the Trust out of previous grounds where it still is rapidly expanding and may soon reach $2.00 per barrel. The demand now grows greater each week and will be greater after the war.

STRIKES RICH OIL POOL

Since this advertisement was first published one of our deep wells on our big Cushing property has developed a gusher well in the Wheeler sand. The well is now 2492 feet deep and flowed oil clear over the top of the derrick. Our field men are now testing this well and estimate that it will make from 150 to 200 barrels natural. When completed it should make about 600 barrels daily for awhile.

MAY MEAN REAL GUSHER IN THE DEEPER SAND

This well at this depth is a big surprise to everyone and is proof that we have a rich property. The rule has been in the great Cushing field that usually below the Wheeler sand wells the great gushers have been found by deeper drilling. 150 feet more should reach our big producing sand, while 100 feet should reach the second. Our chances are good now to soon have from 5000 to 10000 barrel wells. Our other Cushing wells should reach the deep pay within ten to twenty days. When all are completed a great production is assured.

We have put up tankage—made six more locations and rushed our pipe line extension from both ends. We have now sold at highest cash per barrel bonus or $1.15 per barrel all the oil we do not need for our own refineries, with chances good for $1.50 per barrel within a few weeks. Under these conditions this real oil stock will probably be advanced sixty per cent on December first—if not all sold by that time. A 10,000-barrel production and soon may stockholders more than they need now result to see the stock and such a production may be actually secured within a few days with room around our present wells for over one hundred producers in the different sands on this Cushing property alone.

Also at a new well on our big Ranch Creek lease in Pawnee County we have developed over one hundred feet of deep Bartlesville sand and proved up a district larger than the rich Boston oil pool—with oil wells and deep tests containing oil or gas on all sides. We will at once drill in the heart of this big property where from 200 to 2,000-barrel wells may be expected.

If you want to join with an army of Red-Blooded Americans in a just cause against the brute power of criminal money with chances good for a profit of 500 to 1, then get busy quick and either write for Full Particulars or forward your remittance forthwith according to the special offer herein.

We have our own distributing stations, tank cars and tank wagons and automobile trucks.

This Company is established and has demonstrated its ability to protect itself against the trickery of the Trust.

Our Cushing property is within shot a mile of a reported 8000-barrel well. When developed may produce over ten million barrels.

The par value of this stock is one dollar and our capital is equal to the developed value of our Osage Lease when validated. By becoming a stockholder at once you will secure a stock Allotment which is a preferred dividend. We are not trying to load you up, but will give you a fair run for your money. You will like this Company when you get acquainted. This advertisement will reach over Twenty Million people. Thousands are figuring on the stock. Help yourself and this worthy Company by becoming a stockholder on a substantial basis, so we can push the drills on our proven properties and look up and develop other properties. The Uncle Sam Oil Company will be the big success for a number of the rich Monopolies. Join our Company and help build The Uncle Sam Oil Company so strong financially that it can protect all its big properties and become a National Benefactor to the public and a great money-maker on an honest basis for its stockholders.

The stock is non-assessable and the cash payment, together with your agreement to remain loyal to the Company is accepted by the Company as full payment if the Company approves you as a stockholder. It wants some big local potentials liberty during approves as its stockholders, and therefore reserves the right to approve or reject any subscriptions to its stocks. If you should not be approved your money will be promptly returned to you.

For Reference—You can write to either of the big Mercantile Agencies at Kansas City.

SPECIAL STOCK OFFER

To The Uncle Sam Oil Company, Kansas City, Kansas.

Find $..... remittance for stock as advertised per X opposite the amount designated below:

.....	200	Shares....$ 12.00
.....	500	Shares....$ 30.00
.....	1,000	Shares....$ 60.00
.....	2,000	Shares....$120.00
.....	5,000	Shares....$300.00

.....
(Name of Remitter.)

.....
(Street, City and State Address.)

Respectfully submitted,
THE UNCLE SAM OIL CO.
By H. H. TUCKER, JR., Pres.
(Address all letters to the Company.)
KANSAS CITY, KANSAS

W. L. DOUGLAS
$3.00 $3.50 $4.00 $4.50 & $5.00 SHOES
YOU CAN SAVE MONEY BY WEARING W. L. DOUGLAS SHOES
VALUE GUARANTEED

FOR MEN AND WOMEN

For 32 years W. L. Douglas name has stood for shoes of the highest standard of quality for the price. His name and the price stamped on the bottom guarantees full value. They are the best known shoes in the world.

W. L. Douglas shoes are made of the most carefully selected leathers, after the latest models, in a well equipped factory at Brockton, Mass., under the direction and personal inspection of a most perfect organization and the highest paid skilled shoemakers; all working with an honest determination to make the best shoes in the world.

W. L. Douglas $3.00 and $3.50 shoes are the best that can be produced for the price.

W. L. Douglas $4.00, $4.50 and $5.00 shoes are just as good for style, fit and wear as other makes costing $6.00 to $8.00, the only perceptible difference is the price.

None genuine unless W. L. Douglas name and the retail price is stamped on the bottom.

If your local dealer cannot supply you, write for Illustrated Catalog showing how to order by mail. W. L. DOUGLAS, 160 Spark Street, Brockton, Mass.

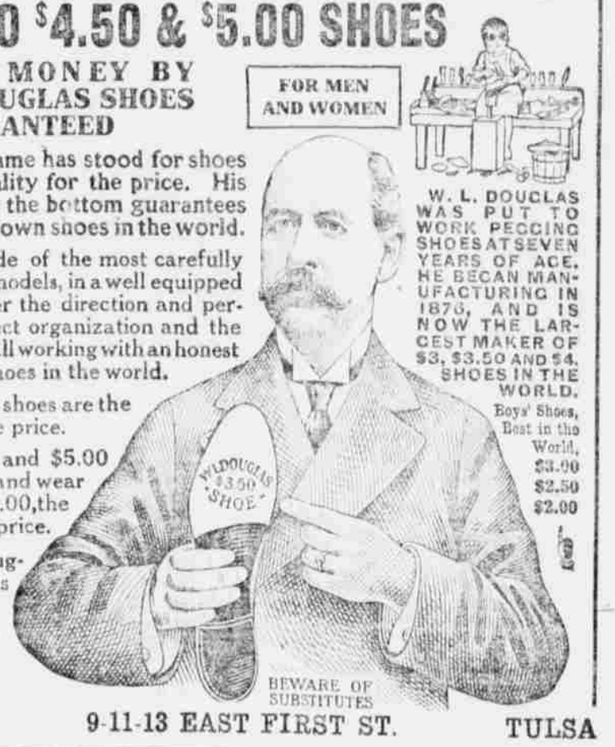

GOLDEN RULE STORE 9-11-13 EAST FIRST ST. TULSA

EMPTY HOUSES
Phone 118 Nichols Transfer & Storage Co.
We have the largest Moving Vans in the city and can store goods cheaper because we pay no rent.

A VAUDEVILLE FEATURE
KEYSTONE TRIO WITH
CHARLIE CHAPLIN
EMPRESS TODAY

FOR SALE
Fully equipped machine shop for the manufacture of oil well tools. Also a large assortment of new and second-hand drilling and fishing tools. Established business of thirty years. Inquire of The Sinclair & Morrison Co., Lima, Ohio.—Adv.

DON'T DELAY SHIPS IN PORT.

Complaint of Noncompliance With Language Test Must Be Filed Before Sailing Time.

WASHINGTON, Nov. 17.—Today Secretary Redfield notified collectors of customs that vessels must not be detained in port on complaints charging noncompliance with the language test and able seamen requirements of the new seamen's law unless such complaints are filed at least six hours before the sailing time of the vessel. This order followed the recent detention of the steamship Mongolia at San Francisco after she had cleared and left her dock.

Call 467 for--
UNITED STATES TIRES
Our New Home
Cor. 7th and Main
POLIN-MILLER TIRE MEN

LADIES $1000 REWARD I positively guarantee my great Successful "Monthly" Compound. Safely relieves some of the longest, most obstinate, abnormal cases in 3 to 5 days. No harm, pain or interference with work. Mail $1.50. Double strength $2. Booklet free. Write today. T. W. Southington Remedy Co., 618 Main St., Kansas City, Mo.

HARD CHRONIC COUGH
Made Well by Delicious Vinol

Crestline, Ohio—"I contracted a hard, chronic cough, and was weak, nervous and run down. I have a small family of three, and it was hard for me to do my work. I took different medicines without benefit. Finally I heard about Vinol, and it has restored me to health and strength, my cough is all gone and I feel fine."—Mrs. H. H. Carlisle.

We guarantee Vinol, our delicious cod liver and iron tonic without oil, for chronic coughs and colds, and for all weak, nervous, run-down conditions. Tulsa Drug company, Tulsa.

BE PRETTY! TURN GRAY HAIR, DARK

TAKE A GLASS OF SALTS TO FLUSH KIDNEYS IF BLADDER BOTHERS YOU.

Almost everyone knows that Sage Tea and Sulphur, properly compounded, brings back the natural color and luster to the hair when faded, streaked or gray also ends dandruff, itching scalp and stops falling hair. Years ago the only way to get this mixture was to make it at home, which is messy and troublesome. Nowadays, by asking at any drug store for "Wyeth's Sage and Sulphur Compound," you will get a large bottle of this famous old recipe for about 50 cents.

Don't stay gray! Try it! No one can possibly tell that you darkened your hair, as it does it so naturally and evenly. You dampen a sponge or soft brush with it and draw this through your hair, taking one small strand at a time; by morning the gray hair disappears, and after another application or two, your hair becomes beautifully dark, thick and glossy.

GUARANTEE ABSTRACT AND TITLE COMPANY. TULSA, OKLA.

W. S. BAILEY, Mgr.
E. 4th St., Opposite Postoffice.
We have a photograph of every record in Tulsa County.