THE HOME

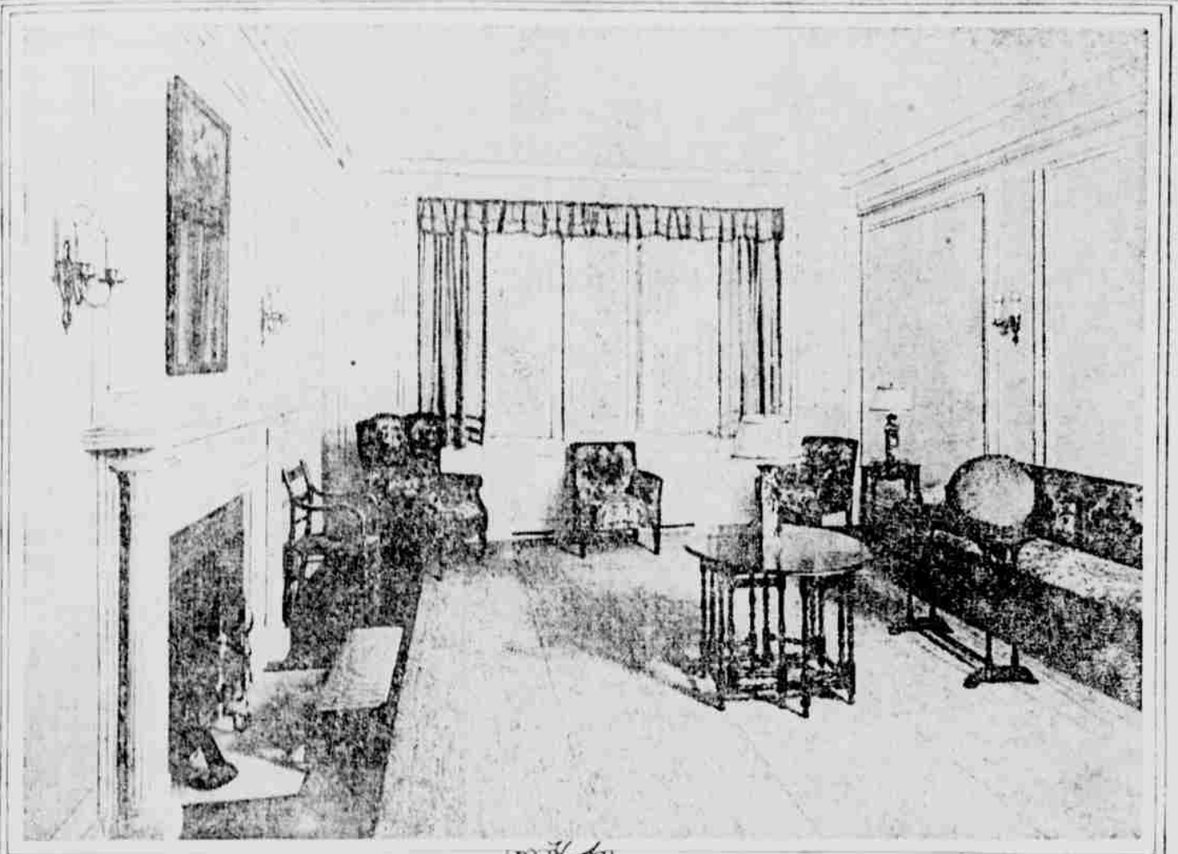

It's Time to Buy the House Its Fall and Winter Clothes.

[illegible]

What the Windows Tell.

[illegible]

Overdrapes the "Picture Frame".

[illegible]

Veiled Windows.

[illegible]

Color and Rug Styles.

[illegible]

Suggestions From Nature.

[illegible] color in a narrow border, or for a plain ground with a touch of color sprinkled here and there like the golden dandelion in a green lawn.

Linoleum Sanitary.

For use in the bedroom, dining room and nursery there is a steadily growing vogue for linoleum. This is largely because of the wonderful improvements recently made in linoleum patterns, but principally because linoleum is perhaps the most sanitary of floorcoverings.

Every woman knows that linoleum is easy to clean, but it is not generally known that this floorcovering has another and greater claim to the title of the most sanitary floorcovering.

This little known feature of linoleum is its germ-proof quality. Linseed oil, which is a basic ingredient of all good linoleums, is, to put it strongly, a germ-killer, and this property of destroying germs is retained even after the oil has been mixed with other materials and made up into linoleum.

That's So.

"I'm a lover of nature."

"Me too. She lends the woods red and yellow without any help from you. Now if you want a fence painted you gotta do it yourself."

Nettleton and Florsheim Footwear

Economy Through Quality

The man or woman who is fitted here will long remember the lasting style, wearing quality and comfort of the footwear purchased. "Correct" styles for all occasions and to please all tastes.

Kayser Silk Hose $1.00 and $1.50

Akin's BOOTERIE

Special Attention to Fitting Children

All He Needed.

Pride in the national dress of his country and love of his profession were blended in a somewhat incongruous fashion in the answer of a Scotch farm laborer who called at a Glasgow recruiting depot recently.

"Now," said the sergeant, after the necessary preliminaries had been gone through, "what regiment would you like to join?"

"Never mind that," was the hearty response, "just give me a kilt an' a horse an' let me awa' to the front.—Argonaut.

The Reason.

X—"How can he afford to keep a motor car?"

Y—"He can't. But he has to keep one to prevent people from suspecting that he is too hard up to afford it."

Quite Accustomed.

Two citizens were toddling up the street one day recently, earnestly engaged in exchanging their experiences with dyspepsia.

"And did you ever try the hot-weather cure?" asked the thin one.

"Did I?" repeated the melancholy one, who had also something of the saving grace of humor in his make-up, as many melancholy men have. "I should say I did. Why, man, I've been married fifteen years."—Argonaut.

Deep Philosophy.

Bystander—I suppose you would like to take a ride without worrying about tires and the like?

Motorist (fixing a puncture.)—You bet I would.

Bystander—Well, here's a car ticket.—Chaparral.

No Choice in the Matter.

A popular archdeacon while out one day with his dog and gun met a parishioner.

"I hope," said the archdeacon, "you attend church regularly and read your Bible?"

"I do read my Bible," replied the parishioner, and added, in a severe tone, "but I nowhere find that the apostles went out shooting."

"No," said the archdeacon; "the shooting was very bad in Palestine, so they went fishing instead."

No Longer Picturesque.

"What has become of that picturesque old bridge we artists used to paint?"

"We overdid things. We painted it so much that the county authorities got the paint up fever and painted it, too. That spoiled it for us."

Now For Winter's Indoor Life—And Its Comforts

AS YOUR THOUGHTS ARE DIVERTED TO THE MATTER OF PREPARING FOR THE COOL WEATHER—WHEN YOU ARE GOING TO SPEND A GREAT DEAL OF TIME INDOORS—JUST REMEMBER THAT THIS STORE IS HOUSING THE VERY THINGS THAT YOU ARE GOING TO WANT. AND THEY ARE PRICED EXCEEDINGLY LOW AS YOU WILL DESERVE BY COMPARISON.

28x48-inch Library Table, fumed oak $15.00

Large Fibre Rocker, seat and back upholstered in tapestry spring seat $9.75

Ivory Electric Lamp, silk shade $7.50

Large Piano Lamp, Reed shade, two lights fumed oak $20.00

Fumed Oak Buffet, 60-inch top, mirror 10x32 inches $30.00

Royal Quartered Oak Library Table, 28x48 inch top $7.00

White Sewing Machine, latest sit straight model $40.00

Golden Oak Dresser, 18x32-inch mirror, good finish $11.50

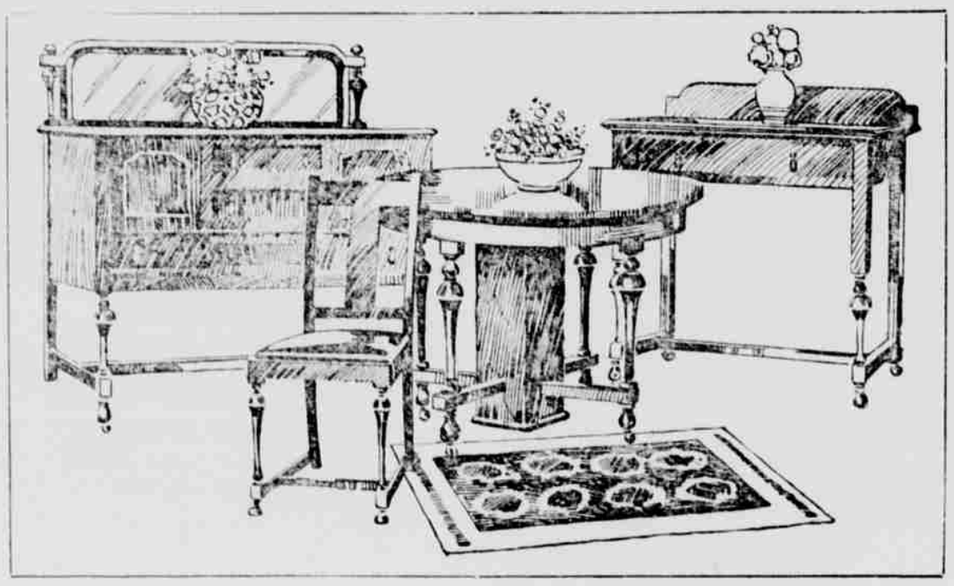

Royal Quartered Oak Swing Rocker $1.75

Dressing Table, triple mirrors, inlaid lines, Sheraton pattern $25.00

Solid Oak Chiffonier, four drawers $6.00

Large Chifforobe, five drawers, hat box and clothes closet $16.00

Karodi Wilton Rugs, 9x12-inch, newest patterns and colors, very special $53.00

Our Famous St. Clair Table Range, high shelf, white enameled splashers, 10-inch broiling oven, guaranteed. Set up $37.50

Circassian Walnut Dressing Table, large mirror, Charles II pattern $19.50

Mahogany Bed, Napoleon design $24.50

The Reznor Heaters

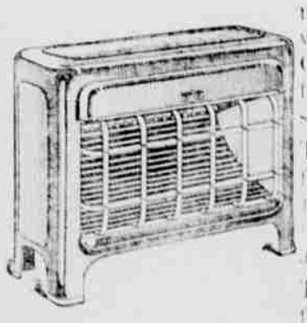

needs no pipe and irons, without smoke or smell. Combustion perfect at all times. We have them in all sizes.

The flame is always free from contact with any object and is constantly supplied with a film of fresh air.

The yellow illuminating flame of the REZNOR is spread over several times the area of a blue flame but consumes the same amount of gas and is thus more effective. Prices installed from ..... $6.50 to $16.50

ALL we know about furniture, the fruit of years of experience, and hard study, is embodied in this magnificent stock of ours.

All we know is at your service, too. We haven't any trade secrets. We will tell you the exact facts about anything you care to ask—why it is good, what it's made of, why it's worth all we ask for it—and more.

Jack Frost Don't Like These Blankets

Because of their quality and warmth producing properties, they withstand his mightiest efforts.

60x76 inches, for $1.25

72x80 inches, for $3.50

70x80 inches, for $5.00

An extra good value.

66x80 inches, one-half wool, for $7.00

Very heavy.

70x80 inches, all-wool, for $10.00

Very fine quality.

CENTRAL NATIONAL BANK ANNEX

GENET FURNITURE CO.

CENTRAL NATIONAL BANK ANNEX