Social Side of the State

Claremore.

Mrs. C. A. Pattison has returned to her home in Dunnigee after spending a week with her parents, Mr. and Mrs. W. J. McCoy.

Mr. and Mrs. Spencer McConnell, Forest and Ford, have written to their old neighbors that they arrived at Panola, Col., just a week from the time they left Claremore in a Ford car. They climbed to the highest peak of the Black Canyon where they could look down several thousand feet. They also fell of the abundance of vegetables and fruit in the western Colorado. They are going to make their home in Grand Junction.

Miss Lena Haynes of Muskogee spent Sunday in Claremore visiting relatives and friends.

Mrs. Dick Hatch and mother of Oklahoma City passed through the city Tuesday enroute for a visit with friends.

Miss Hilarine Evans left Monday night for Chicago, Ill. She will go from there to New York city, where she will enter a training school for Y. M. C. A. canteen work.

Marvin Dawson of Talala was in Claremore on business and visited with friends.

Mrs. Mary Martin entertained the following young ladies Tuesday evening with a social hour at her home on East Second street: Misses Alta Vance, Vivian Kersh-ner, Delphine Atkinson, Harriett Jones and Grace Templer. A pleasant evening was spent.

Mrs. H. J. Way of Wichita, Kan., is visiting her mother, Mrs. Naomi Osmotti, this week.

Mr. and Mrs. W. Applegate are in Nevada, Mo., on a two-weeks visit. They went to say goodbye to her son, who is leaving for South America to work.

Mrs. G. B. Brewer and daughter Edna returned Tuesday night from Kansas City where they went to attend the funeral of her sister, who died from pneumonia complications.

Miss Joanna Chambers, who is teaching school at Bixby, is home on a vacation. The schools at that place are closed on account of the "flu."

Miss Callie Johnson of Nowata spent a few hours in the city Wednesday, a guest of Miss Audel Gepper. She was en route to Tulsa.

Mrs. F. C. McConnell sr., who has been here on a visit to her son, F. C. McConnell, and wife returned home Tuesday afternoon. She lives in Rifanna, Ga.

Miss Grace Bently left Monday for Covington, Okla., where she will visit a brother for some time.

Mrs. Susie L. Waller of Chelsea accompanied her daughter, Mrs. Fred Taylor, as far as Claremore, where Mrs. Taylor transferred to the Iron Mountain en route to Little Rock, Ark., where she will visit her husband at Camp Pike. Mrs. Waller returned to her home Monday afternoon.

Mrs. Ada Nelson, the beauty doctor of the Amarillo Beauty Parlors, is spending a few days in Chandler visiting friends.

Mr. and Mrs. W. E. Long of Avant are visiting his brother, J. E. Long and family of this city.

Mrs. Nellie K. Ross was called to Commerce Monday morning by the illness of her son Vivian, who is suffering from a relapse following a case of the influenza.

Mr. and Mrs. S. J. Turk went to Tulsa Monday afternoon for a visit with relatives and friends. For a long time Mr. Turk was associated with the fire department at that place before coming here.

Bartlesville.

Mrs. Frank A. Foster received word the early part of the week that her sister, Miss Eva Argo, had arrived safely in France. Miss Argo is one of Bartlesville's most popular young ladies, having made her home here for a number of years. Four months ago Miss Argo enlisted in the clerical department of the Red Cross service, but was later transferred to the canteen department. Miss Argo is the first Bartlesville young lady to arrive for overseas duties.

Mr. and Mrs. C. T. Burns and baby left Monday for Houston, Texas, where they expect to spend the winter. Mr. Burns has been connected with the Interstate Pipe & Cordage Co. here for the past two years and has been transferred to Houston and will have charge of the company's office there.

Mr. and Mrs. Clyde Garlinghouse of Vera were visitors in the city the early part of the week, the guests of friends.

Mrs. W. H. Mitchell of Tyro, Kan., is a guest at the home of her parents, Mr. and Mrs. J. M. Brook this week.

Miss Rosie Montgomery left the early part of the week for New Texas, where she expects to remain for some time visiting relatives.

Mrs. G. B. Doran and children returned Tuesday from Kansas City and Excelsior Springs, where they have spent several months with relatives.

Mrs. Elsie B. Miller and Mrs. A. D. Morton were visitors in Independence, Kan., the latter part of the week.

Mrs. Ed B. Smith has as her guests this week Mrs. S. W. Irey of Independence, Kan., and Miss Jessie Fielding of Ramona.

Mr. and Mrs. A. D. Morton returned from Kansas City the latter part of the week. Mr. Morton has been confined to the hospital there with an attack of influenza, and his friends are glad to learn that he is able to return home.

Miss Juanita Phillips left the early part of the week for Houston, Texas, where she will spend several weeks with her brother, Harry Perry.

Mrs. T. D. Wald had as her guest the early part of the week Mrs. J. M. Cunningham of Springfield, Mo.

Bristow.

Mrs. F. L. Griffith and Mrs. Juanita Brooks were Tulsa visitors the past week.

Mrs. Harold Crosby and little daughter of Roswell, N. M., after spending a few days in this city as the guests of Mr. and Mrs. C. E. Davis, returned home the past week.

Mr. and Mrs. Harry G. Hendricks have moved into their new home in Park Place addition.

Mr. and Mrs. F. M. Brooks are entertaining their son, Lieut. Charles Brooks of Camp Jackson, Ga., for a few days.

Mrs. A. W. Barrett of Oklahoma City spent several days in the city during the past week, the guest of Mr. and Mrs. S. R. Grimes.

Mrs. J. F. Johnston and little daughter will return from Oklahoma City Monday afternoon.

Mrs. M. H. Tippett and daughter, Miss Inez and Mrs. White were visitors in Sapulpa a day last week.

The Culture club expects to hold its first meeting of the club season next week in the home of Mrs. R. L. Jones.

Mr. and Mrs. J. T. Watson of Arkansas have moved to this city and are located in their new home on East Ninth avenue.

Mr. and Mrs. E. H. Hahon and family of Shamrock are spending a week or two with Mrs. Hahon's parents, Mr. and Mrs. J. H. Bryant.

Mrs. C. G. Martin entertained a number of her friends at a six o'clock dinner on Halloween evening in their new home on East Eleventh avenue.

Mrs. N. G. Pocock was a visitor in Oklahoma for a day or two the first of the week.

Marshal Foch's greatest ambition was to become a newspaper cartoonist. "He might have achieved greatness," adds Goldberg, "and now look at him."

Of Interest to Women

CONTINUED FROM PAGE ONE. THIS SECTION.

Herndon, for interment. Mr. Herndon's death was due to pneumonia, with which he was attacked immediately after returning home to Gulfport, Miss., following a several months' visit, together with Mrs. Herndon, in their son's home.

Mr. and Mrs. Douglas W. Franchot will not return to Tulsa for the winter, it being Mr. Franchot's intention to go overseas to do reconstruction work in the war-stricken districts of France and Belgium. Mrs. Franchot will remain with her mother, Mrs. Craig Lippincott, in Philadelphia during Mr. Franchot's absence.

Miss Preston C. West has returned from Muskogee, where she was summoned by the illness of baby Preston West Cochran, little son of Mr. and Mrs. William S. Cochran. Little Preston is recovering and with his mother will return home after a few days' visit with Mr. and Mrs. M. L. Brugdon.

Mrs. John E. Wheeler left on Friday night for Champaign, Ill., where she was called on account of the condition of her son, Jack Wheeler, a student of the S. A. T. C. of University of Illinois. Young Mr. Wheeler, who has been suffering with influenza, has developed a severe attack of typhoid fever.

Misses and Mesdames W. V. Biddison, Eley Holderman, T. S. Tousley, Edgar Dalton, O. W. Weaver, H. Grier and Dr. and Mrs. J. H. Temples motored yesterday to Pittsburg, Kan., for an over Sunday visit with Mrs. Margaret O'Connor.

Nell Marr and Sarah Nell Smith, two small misses, were hostesses of a neighborhood Halloween frolic with which they entertained Friday evening in the home of Miss Nell's parents, Mr. and Mrs. Ben D. Marr. A dozen small misses were guests.

A small group of women of the Kappa Sigma sorority met at Tea Cup Inn for luncheon Saturday afternoon. This gathering of college women is to be held each week and all Kappas in the city are invited to be in attendance.

Mrs. George O. Hollow has called a meeting of the child welfare board for 2:30 o'clock Wednesday afternoon in the home of Mrs. J. W. Sloan, 322 South Cheyenne avenue. All members of the board are urged to be present.

Mr. and Mrs. William B. Spurlock of Junction City, Fla., who have been visiting the home of Mrs. Spurlock's sister, Mrs. Joseph W. McNeal, the past two months, will leave on Tuesday to spend the winter in Florida.

Mrs. J. B. Black arrived during the week from Columbus, Ohio, to spend the winter in the home of her daughter, Mrs. R. Ralph Lockwood.

Miss Ada Starkweather, Y. W. C. A. secretary, was in Oklahoma City yesterday in the interest of the united war work campaign.

A postponed meeting of Bethany chapter, Westminster guild of First Presbyterian church will be held November 15 in the church.

Mrs. Fannie Haynie and daughter, Miss May, are entertaining Corp. John Kumpfer of Camp Funston, Kansas.

Mr. and Mrs. George G. Groves returned at the last of the week after spending several months in California.

Mr. and Mrs. Homer G. Thompson have gone to Mineral Wells, Texas, for a winter's stay.

Mr. and Mrs. B. F. McCune are home after a month's pleasant visit in Pennsylvania and New York state.

Mr. and Mrs. Edward A. Sargent left yesterday for a visit in Bowling Green, Ohio.

Mr. and Mrs. Charles D. Lash have taken possession of their new home at 1324 North Cheyenne avenue.

Mrs. E. A. Swanson of Okmulgee is the week-end guest of Mrs. D. D. Mickelson.

Particular women insist upon the Harper system of health and beauty culture since it is the oldest as well as most successful in existence. Its system of scalp and facial treatment, shampooing, body massage, etc., is most thorough and effective. Miss Schupp formerly of Indianapolis, a specialist in facial and manicuring, is a new acquisition to this shop opposite Red Cross headquarters on South Boulder avenue.—Adv.

Miss Emily Lind, masseuse, medical-gymnastics and massage. Rooms Cynthia Court Apt., Seventh and Cheyenne. Phone 7904.—Adv.

A. & M. HAS EASY TIME BEATING CENTRAL NORMAL

STILLWATER, Okla., Nov. 2.—Oklahoma A. & M. college downed Central normal here this afternoon by a score of 26 to 6. The Aggies were superior in offensive tactics, but their defense was erratic at times. Hays' sensational 55 yard dash through a broken field, after recovering a fumble, netted the Aggies fourth touchdown.

War Board May Control News Print Industry

WASHINGTON, Nov. 3.—Government control of the news print paper industry by which paper will be distributed to all newspapers in the country to protect the smaller newspapers is being considered by Chairman Hurleigh of the war industries board. December 1 is the date the control would become effective under the present plan.

To Be Paid Semi-Monthly.

WASHINGTON, Nov. 2.—Railroads which now pay employes monthly will be instructed shortly by the railroad administration to pay semi-monthly beginning January 1.

COAL
IN CAR LOTS OR BY THE WAGON LOAD
Delivered Any Place Immediately
Albert Coal Mining Co.
Phone 1072
Phone or call 516 W. Easton

DIAMONDS on EasyPayments

Select your Holliday Present Now.

Beautiful Diamond Jeweled Wrist Watches. Terms as low as, per week $1

The government requests you to do your Christmas shopping early—to avoid congestion and the usual rush.

Goulden
111 E. Second St.
Iowa Gldg.

PEOPLES EXCHANGE

Crisco	45c
Crisco, next size	95c
Crisco, 9 lb. 5 oz. can	$3.00
No. 3 Hominy, 3 for	25c
Good Ground Coffee, lb.	15c
Maccaroni, Spaghetti, 3 for	25c
Pearl White Soap, per bar	5c

NEXT PAGE

Dependable Footwear for Women from

Hanan & Son
and
Laird & Schober

WAR TIMES have considerably changed the trend of footwear fashion.

There is a decided tendency this season toward the more sturdy styles, and we are ready with just such styles.

The boot illustrated, in which sturdiness and dependability have been attained without the slightest loss of grace, is here in various leathers and colors.

THE HUNT CO.
Main Street Between Third and Fourth

Have You $50?

Will you invest a few hundred dollars (from $50 up) in Hogs under our co-operative plan? You buy one or more breed sows. These sows are yours. For half the pigs we will breed, feed and care for your sows and pigs. We sell the pigs twice a year and send you check for your half.

We insure your sows and replace in case of death. One sow should have twelve or more pigs each year. We do all the work—pay all expense. You furnish the sow—we furnish the ranch, labor and feed. You get half of all pork sold. Big profits for you. No stock or land scheme. You get title to your own livestock.

Write today for illustrated booklet and full particulars.

Associated Swine Breeders
310 Crocker National Bank Bldg., San Francisco, Cal.

During Winter Months Store Opens at 8:30.

SEIDENBACH'S

During Winter Months Store Opens at 8:30.

Monday Will Be a Great Coat Day

For weeks we have been assembling a stock of Coats which leaves nothing more to be desired.

—in smartness, diversity of style, and, of course, reliability—for reliability is the guarantee of the Seidenbach label.

At this price our showing includes both plain tailored and fur trimmed models—beautifully made and silk lined. The materials are:

Zibeline
Boucle
Velour
Mixtures
Velour
Bolivia
Plushes and
Pom Pons

$25

Every Coat in this collection reduced from $39.75 and $45.

A Notable Suit Offering

Every approved style of the Fall and Winter season finds it representative in this collection.

Suits of particularly youthful lines — featuring both tailored simplicity — and more elaboare fur trimmed models in these materials:

Serge
and Poplin
Broadcloth Velour
Serge and
Gabardine

$19.75

Every Suit in this collection reduced from $49.75, $45.00 and $39.75.

Exceptional Values

Mark This Winter Dress Offering

Including the most approved styles—adopted in all the new and fashionable materials, showing the newest ideas in trimmings and in all the most wanted colors.

Every Dress in this collection reduced from $35, $29.75 and $25.00.

$15
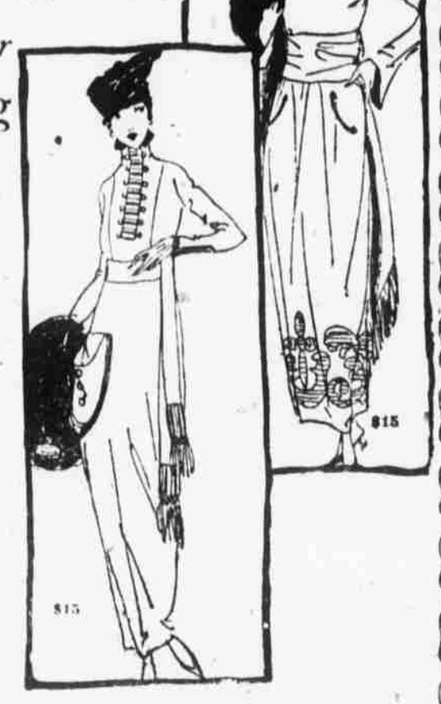
Every wanted material is offered in this unusual assortment, French serges, fine wool jerseys, velvets, satins and combinations.