Of Interest to WOMEN

DAILY THOUGHT.

Truth.

Comes to us with a smile and grateful sigh
Measuring the ground she treads on, and forever
Turning her Gorgon eye, to see that all
Is right behind and with keen survey
Choosing her onward path.
—Anon.

The Calendar for Wednesday.

Second day's session of Third District Federation in Boston Avenue M. E. church.

Mrs. C. E. Stringer is hostess for home in tea for delegates and visitors in federation.

Musical evening of federation in high school auditorium.

Mid-week party of Country club. Mrs. J. M. Hayner hostess.

Red Cross Calendar.

Women of First Baptist church Red Cross headquarters.

Methodist women of Elm church, Red Cross.

Matinee.

Mrs. De Verne Vessel and Mrs. A. M. Weaver will entertain with a matinee party Thursday afternoon at the Empress for Mrs. W. L. Joyce of Salem, W. Va. Following the matinee the hostesses will take their guests for luncheon at Mrs. DeHaven's shop.

Luncheon

Mrs. Guy Y. Parrish has invited a party of friends for luncheon this afternoon at the country club, following which she and her guests will join in the mid-week card party and tea of the club.

Collegiate Alumnae.

The regular meeting of the Collegiate Alumnae association has been announced for 2:30 o'clock Saturday afternoon in the public library.

THE FEDERATION PROGRAM.

Wednesday Morning, 9 o'Clock.

Mrs. T. Q. Adams, presiding.
Song, "America."
Invocation, Dr. C. E. Kling.
Club reports.
Report of civics committee, Mrs. J. A. Lawrence.
Report of conservation committee, Mrs. Ellen H. Miller.
Address, "Victory Loan," Mrs. George W. Fuller, Kansas City.
Music, community song, led by Mrs. Ora Lightner Frost (Miss Littlefield at piano.)

Public Health Conference.

Mrs. J. I. Hollingsworth, presiding.
"Our Relation in Public Health"—Mrs. E. T. Walsh, state chairman public health, Bartlesville.
"Child's Relation to Public Health"—Dr. Emma Starr Keith, Muskogee.
"Social Hygiene"—Dr. A. W. Pigford.
General discussion—"The Community Spirit."
"War Victory Commission"—Mrs. Eugene L. McCain, general federation secretary.
Report of industrial and social conditions—Mrs. A. J. Hagan.
Report of educational loan fund—Mrs. B. B. Barefoot.
Anouncements—Mrs. Ora Lightner Frost, state chairman of music.
"Fatherless Children of France"—Mrs. Harlow Leekey, district chairman.

Wednesday Afternoon, 2 o'Clock.

Mrs. William N. Sill, presiding.
Song, "Onward Christian Soldiers."
Invocation—Dr. J. W. Abel.
Message from our state president—Mrs. Eugene B. Lawson.
Club reports.
Report of education committee—Mrs. A. W. Anderson.
Music — Violin duet "Love's Springtime (J. Ehrich)—Mrs. C. E. Buckner, Mrs. G. Garabedian. (Mrs. C. G. Spindler at piano.)
Address, "Education"—Dr. Arthur Lee Odell, D. D., president of Kendall college, Tulsa.
Red Cross activities—Mrs. A. Larch Miller, state field worker.
Report of child welfare committee—Mrs. G. O. Hollow.
Report of legislation committee—Mrs. B. L. Keenan.
War gardens—Mrs. John D. Sherman, Chicago, Ill., general federal chairman of conservation.
Adjournment.

Musical Evening, Wednesday, 7:30 o'Clock.

Maud E. Littlefield, presiding.
An opportunity will be given to hear Harriette Bacon MacDonald of Chicago in "Musical Talk" illustrated with children and with apparatus used in teaching the dunning system. Improved music study for beginners followed by program presented by music clubs of third district federation.
Overture ..... Selected
Kendall College Orchestra, Adolph Kramer, Conductor.
"The Day is Assigned" ..... Harris
"The Mermaiden" ..... Fox
Cadman Club, Tulsa. Robert Boice Carson, director.
Piano solo "Moonlight Sonata" Beethoven
Mrs. J. J. Sanders, Harmony club, Claremore.
Voice ..... Selected
Mrs. E. C. Adams, Musical Arts society, Muskogee.
Piano solo ..... Selected
Miss Genevieve Sams, Wednesday club, Nowata.
Reading "The Spanish Gypsy" George Eliot
Miss Ethel Hoagsobbler, Drama league, Tulsa.
Voice "My Dearest Song" Mrs. C. E. Rice, composer, Tulsa.
(b) "Grand Valse" From La Barber De Seville (Lord Venzaida)
Mrs. H. J. Mugge, Hyecha Tulsa.
Mrs. C. G. Spindler at piano accompanist.
For every occasion, Kendall college songs for voice and piano in F. Edward Grieg
A legerio quasi andantino
A legerio molto vivace
Louise Brazeale, Jessie E. Burnell, Musical Research club, Harrisburg.
Awarding of cup (Sorlo)
"Americanization"

Mrs. MacDonald's Lecture.

It was on special request of officers of the organization that Mrs. Harriett Bacon MacDonald of Chicago, exponent of the Dunning system of piano teaching and head of the normal in that city, came to Oklahoma to speak before the Third District Federation of Women's Clubs now in session in this city.

The Dunning system has had a phenomenal growth and indications are that a few years hence we will find it in general use in both the public schools and among private teachers. It has greatly simplified teaching as well as learning and Mrs. MacDonald will explain the method this evening before the body of club women. Mrs. MacDonald's talk will be at 7:30 o'clock and will directly precede the musical program this evening in the high school auditorium, the only session of the convention not to be held in Boston Avenue M. E. church. The demonstrations will be given by pupils of the three local teachers of the Dunning system, Miss Maude Littlefield, Miss Ida Gardner and Mrs. Clarence Miller. The public is invited to all these meetings.

Children's Party.

Mrs. T. C. Hughes entertained a party of 20 children of the neighborhood yesterday afternoon from 3 until 5 in celebration of the eighth birthday anniversary of her young grandson, James Small.

Informal.

Mrs. Harriett M. Wardell and Mrs. Robert B. Galer are planning an informal afternoon for Saturday in courtesy to Mrs. W. L. Joyce of West Virginia, who is her sister, Mrs. F. A. Hoel is guest.

Atoka Dance.

Atoka club members have set Friday, April 11, as the date of a dancing party with which they will entertain in the Elks' club ballroom.

For Visiting Girl.

Mrs. John H. Miller will extend informal invitations today for a matinee party Thursday afternoon at the Empress honoring her sister, Miss Julia Wallace, of Sherman, Texas.

Among the interesting figures at the district federation meeting of women's clubs is Mrs. John Dickinson Sherman, of Chicago, who is a special representative of the national bureau of education. Mrs. Sherman whose official title is special assistant director United States garden army will talk on conservation. Mrs. Sherman is stopping at Hotel Ketchum.

Miss Clara Elliott has returned from Columbus, Kan., where she was called by the death of her father, Rev. Franklin Elliott. Reverend Elliott had been in failing health for some time and the end was not unexpected. Miss Clara Elliott, who accompanied her sister, will remain in Columbus with their mother for a short time.

The program committee of Hattie Graybill Missionary society of First Presbyterian church will entertain the program leaders Thursday afternoon in the home of Mrs. Harry D. Murdock, 1528 South Newport avenue. Automobiles will be in waiting at the street car line, Fifteenth and Main, to convey the women to Mrs. Murdock's home.

Only a brief session of the Tulsa Woman's club was held on Monday, the greater part of the meeting having been given over to completing plans for the federation. It was child welfare day and as a special feature the club listened to a talk by Mrs. George B. Johnson, nurse of the child welfare and social service association.

Miss Elizabeth Henry will arrive home today, accompanying her father, Mr. F. S. Henry, on his return from a trip to Chicago. Miss Elizabeth is a student of the university school for girls in that city and will spend a few weeks longer vacation with her parents.

Mrs. Warren G. Gray of Montpelier, Ind., who spent several days in this city with her son Mr. Walter Gray, has resumed her journey northward after the winter in Oklahoma. Mrs. Gray was also a guest during her stay in the home of Mr. and Mrs. A. F. Smith.

The women's missionary union of First Baptist church will observe the special day for foreign missions at the church Wednesday, April 9, afternoon and evening. "World Wide Missions" is the subject. Supper will be served at 6:30 p. m.

Mr. and Mrs. L. M. Bennett, of Cedar Falls, Ia., who have been visiting their daughter, Mrs. O. H. Leonard, since the Christmas holidays, will leave this evening to spend a brief time in Kansas City and Topeka, en route home.

Mrs. Albert Hosler was hostess to members of the Ben Hur club Monday evening when six tables were played and high scores won by Mrs. Anna Shotwell and Mr. Rex Willhite. Supper was served following the games.

Mrs. Jerre Locke and two children came yesterday afternoon from Muskogee to spend a week visiting Mrs. Locke's parents, Mr. and Mrs. D. C. Morrison, of the Henrietta apartments.

Mrs. John W. Cunningham and little son, Wesley Wilson, left yesterday for Houston, Texas, where they go to make their home with Mrs. Cunningham's brother, Mr. W. L. Wilson.

Miss Alma Reid McClenn will conduct a story hour for children and their mothers at 4 o'clock this afternoon in Wesley Community church, West Tulsa.

Mrs. W. T. Maxwell has returned from a trip to Muskogee and Haskell in the interest of the C. W. B. M. of the Christian church, of which she is district secretary.

Mrs. H. H. McClintock and Mrs. Whitman, of Bartlesville, are guests during the club federation meeting in the home of Judge and Mrs. J. J. Shea.

Mrs. Cyrus Cook, of Portland, Ore., is expected to arrive today for a visit in the home of Mr. and Mrs. George M. Hanson.

The board of managers of the Frances Willard home will meet at 2:30 o'clock this afternoon in the home, 719 South Quincy.

Mrs. Harry C. Ashby will return next week from a month's stay in New York. Mr. Ashby arrived home a few days since.

Mrs. Usher Carson of Miami is here to spend a week visiting the home of Mrs. D. U. Wadsworth.

Mr. and Mrs. T. T. Wells left last evening to spend a few days in Miami.

Mrs. E. T. Egan was hostess to matrons of her bridge club Monday afternoon.

Mrs. Herbert D. Mason is recovering after a severe attack of influenza.

Mrs. William J. Gregg is recovering after a severe siege of influenza.

ROBERT A. McBIRNEY
Funeral Director — Phone 456-191
921 South Main.

Standard Case Postponed.

CHICAGO, April 8.—Hearing of complaints alleging unfair business methods practiced by the Standard Oil company of Indiana, scheduled to begin here today before the federal trade commission, was postponed until Friday.

Canna Bulbs
Best varieties, $1.50 per dozen. Parcel post prepaid to any address.
Maxwell & Co.
FLORISTS
816 N. Elwood Phone 4242

Let Us Remodel Your Old Jewelry
Many a beautiful and valuable gem lies hidden and forgotten in some old jewelry case because of its unattractive setting. Such jewels reset in a modern way will be wonderfully attractive and we have the special facilities necessary for the resetting and remodeling of any old jewelry.
Why not look through some of your old family treasures and see if there are not some that should be remodeled? We shall be glad to make up special designs for you without charge, if you wish.
Watch Repairing
Owners of fine, valuable watches will especially appreciate the wonderful mechanical facilities and the masterly skill of the watchmakers employed in this department. We place them at your service.
HEILBRON'S
Main at Second.

The Hail Store
CORRECT DRESS FOR WOMEN
Whether ones means demand economic selections of one's tastes lend to the more costly—the immensity and completeness of our assortments provide for the most individual choice.
The many new things that are arriving daily are worthy of your inspection.
Suits $25.00 and up
Capecoats $15.00 and up
Frocks $19.75 and up
Skirts $9.75 and up
Blouses $2.95 and up
Petticoats $3.75 and up

Catharine Chocolates
Made in U.S.A.
OFTTIMES you are judged by the sort of candy you give. So it behooves you to be particular when buying candy. Be positive you get the kind most appreciated—call for Catharine Chocolates. They are so prettily boxed; nothing but chocolate-dipped pecans, filberts cherries and true fruit flavors.
Moderate in Price at Best Shops.

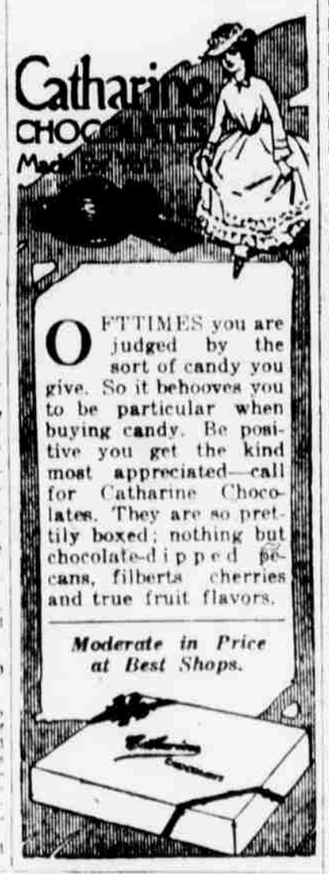

Home Craft Week

If You Are Furnishing a New House

Or if you are busy brightening up your home for the summer you should be deeply interested in the display of beautiful Curtain Nets which we are showing in our Drapery Department on the main floor.

The Aristocrat of All Curtain Materials—Quaker Homecraft Laces.

$2.50 yard Beautiful Filet Nets in ivory and white floral, conventional, block and all-over patterns in filet designs on fine mesh ground.

$1.25 yard Fine Filet Nets in beige, ivory and ecru, fine mesh weave with large conventional and floral patterns suitable for any room.

$2.25 yard Sheer quality Quaker Nets in lace, stripe, floral and conventional patterns in cream, ivory and white; patterns for any room in the house.

85c yard Attractive new patterns in ivory and Ecru Nets. Conventional designs, especially appropriate for the hall or living room. Floral designs.

$1.75 yard Fine Filet Nets in cream, ecru, white and beige with dainty floral designs, semi-conventional and open lace patterns, several styles.

75c yard Quaker Nets, both all-over patterns and white conventional patterns, appropriate for any room in the house. Several styles to chose from.

$1.50 yard A good assortment of patterns in ecru, ivory and white Filet Nets, especially desirable for living rooms and dining rooms.

65c yard New all-over and floral patterns in good substantial Filet Nets in ecru shade, especially desirable for the living room or hall.

$1.25 Curtain Nets for 98c Yard
A big assortment to choose from in floral, conventional and open lace patterns in cream, white, ecru and beige. Home Craft Week price
—98c yard

$1.35 Curtain Nets for $1.19 Yard
Beautiful filet patterns, fine Quaker meshes, in ivory and white, floral and conventional designs. Home Craft Week price
—$1.19 yard
—Main Floor

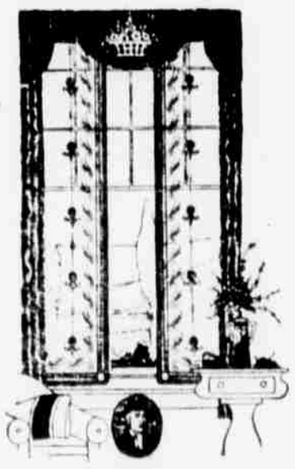

Quaker Lace Panel Nets
Beautiful filet patterns in ivory and white; 2½-yard length panels; finished bottom; may be used for window shades; French doors or hall panels.
—65c, $1, $1.25 panel

$2 Quaker Lace Nets for $1.69 Yard
Dainty floral effects; large floral designs, lace, stripe and conventional patterns in white, ivory, beige and ecru.
—Main Floor

THE HUNT CO.
DEPARTMENT STORE
Main St.—Between 3rd and 4th Sts.

Millinery Dep't Second Floor
Announcing the Opening of
Tulsa's Newest Millinery Department
On Thursday, April 10
You are cordially invited to attend the opening of our new Millinery section, where you will find a complete showing of exquisite new Millinery of the same high standard as our Women's Apparel.
Renberg's
THE STORE OF QUALITY
319-321 S. Main St.
Oklahoma's Finest Store for Women

Quality
Drugs exist only because of deepest human need—Quality is their vital fundament.
The Meyer Brothers Drug Company has devoted 67 years to the perfection of drug purity. Its products on the druggist's shelves are the proof and test of a first-class drug store.
MEYER ST. LOUIS
QUALITY CERTIFIED BY TEST
Meyer Brothers Drug Co. St. Louis
The Largest Drug House in the World