SAYS HUNS ADHERE TO WILSON POINTS

Foreign Minister Bauer Says Germany Will Not Sign Peace That Deviates From Them

SEES ALLIES AT DISCORD

States Unable to Agree on Method of Extracting True Payment By Austria

By The Associated Press

[illegible] Thursday, April 10. Count Von Brockdorff-Rantzau, foreign minister, speaking before the national assembly at Weimar today, said Germany would not sign a peace treaty which the Allies may submit to him, President Wilson's "14 points" notwithstanding.

"The financial demands to be made in the peace treaty are absolutely crushing and will be difficult to put up, as these demands are in direct contradiction to the foreign minister said. It is impossible to accept the question of Russian claims without modifying with our enemies, or to interfere with our enemies. We will give a clear account to our opponents relative to their demands and our ability to pay.

"Our opponents, continued the minister, cannot dismember and paralyze Germany and at the same time extract from the resources of the country the enormous sums they expect from them. For that purpose we require the release of industry and agriculture of the enemies' yoke, which, contrary to all rights, is cut off from the rest of Germany.

"We need to have the blockade speedily raised and we require the importation of foodstuffs on conditions which will make that purchase possible.

"All the states which participated in this war find themselves in the same distress and hardly a nation is not disappointed by a peace that is a terrible danger because of the encouragement given by it to disruptive forces."

FIFTEEN BUILDING PERMITS REPRESENT $40,400 OUTLAY

Buildings to be erected here, mostly residences, in accordance with 15 permits issued from the office of the city building inspector Friday, will total a valuation of $40,400 when completed. The list:

Adams & Walker, three residences in the 1500 block on Chicago, $3,000 each, $9,000 total.

Adams & Walker, residence, 1137 North Elwood, $3,000.

C. Payne, residence, $2,500.

Nathan Gens, servant quarters, 1642 Baltimore, $200.

M. E. Petest, servant quarters, 1717 South Boulder, $700.

W. A. Mayfield, residence, 1227 North Elwood, $3,000.

O. F. Lawless, residence, 1512 South Detroit, $3,000.

K. M. Vaughn, residence, 528 North Santa Fe, $3,000.

K. M. Vaughn, residence, 506 North Tacoma, $3,000.

K. M. Vaughn, residence, 502 North Tacoma, $3,000.

A. S. Burrows, residence, 228 North Tacoma, $3,000.

A. S. Burrows, residence, 232 North Tacoma, $3,000.

Tulsa Building & Investment company, residence, 1241 North Denver, $4,000.

FEDERAL JUDGE GIVES JURORS SATURDAY HOLIDAY

It's crop making time and Federal Judge Woodrough isn't in favor of keeping farmers away from home any longer than necessary.

Yesterday afternoon Judge Woodrough told veniremen that they could go home to spend Sunday with their families if they would return in time for court Monday morning.

"We've got to allow these men one day a week to look after their own affairs, anyway," the court said. The farmer members of the jury delegation thanked him and those who can get back by Monday'ere.

Only nonjury cases and motions will be heard in federal court today. Jurors turned to their homes last night.

COUNTRY CLUB GROUNDS SODDED WITH BERMUDA

A large shipment of Bermuda grass sod arriving by express Friday for the Country club from Davenport, Okla., the shipper being "Bermuda" Mitchell. The sod will be used in beautifying the grounds about the club. Bermuda is said to withstand the drouth better than any other variety of grass, remaining green and fresh during the hottest months of the year and it thrives on Tulsa soil when properly placed. It makes a most attractive lawn.

Cutting holes several inches in diameter through boiler plates in a few minutes is the purpose of a new tool.

Landis Holds 21 for Jury in Packers' Case

[illegible] April 11.—Twenty-one persons were sworn as jurymen of the Chicago packers' case when court convened in Judge Landis today. They will be sent back when the judge [illegible] that United States District Attorney Clyde Lyons is ready to proceed with the prosecution of the packing companies on May 5.

TWO-CENT LETTER POSTAGE RATE AFTER JULY FIRST

War time postage rates are to be discontinued July 1 and the rates in force before the war period restored, according to the official decision announced in this city by Thomas G. Ayers, manager of the central department. The new rate requires 2 cents postage on ordinary letters to any point in the United States or its possessions. The 1-cent post card will make its appearance after July 1.

American Dredges Bid Offer

BUDAPEST, Thursday, April 10.—The plan of the Hungarian central government for placing separate dredges under one responsible director under the offer of the management of the hotels and restaurants under this system to an American, Mosaly Gertler. The American, however, declined the government's offer to take charge.

EXTRA FORCE WILL HELP CHECK INCOME TAX RETURN

[illegible] returns made on February 15 on income and special federal excess profits taxes, four representatives of the bureau of U. S. Robb, internal revenue collector of Oklahoma, at Muskogee, Okla., now in Tulsa, [illegible] the work of checking the returns. The revenue officials [illegible] Commissioner of Internal Revenue Roper, Commissioner W. H. Newcomb and Mr. Williams continue in their offices here as a precaution against rushing [illegible] during April, in making out personal tax returns and corporations in making out their final returns.

Germans Improve Planes.

WASHINGTON, April 11.—New developments in the Fokker type of airplane, the leading model used by the German army, have attracted the attention of American aviation authorities. Army orders published today announce the detail of Col. Earl McFarland, of the ordnance department, and Maj. Robert Marsh, of the air service, to make investigations of the new craft in The Netherlands. They were ordered to The Hague for temporary duty, being detailed as military observers while engaged in this work.

By way of experiment, the Australian government will install two machines that a scientist of that country has invented for stimulating rainfall by liberating high tension electricity in the upper atmosphere.

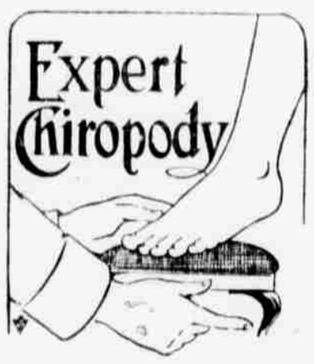

It's a Wonderful Feeling to Have Comfortable Feet

That is what they all say after they have visited our Foot Comfort department, had their feet tested by our foot expert and fitted with proper appliance. Our hundreds of satisfied customers are our best advertisers.

Exclusive distributors of "Osteotorsal Footwear" made by the Dorothy Dodd Shoe Co., also Orthopedic footwear made by the Red Cross Shoe Co.

DR. SHELTON
with
TURK BROS.
318 SOUTH MAIN.
Tulsa's Largest Shoe Distributors.

The Pastor of
The First Presbyterian Church
Corner of Seventh and South Boston Avenue
Will speak on the subject, "The Triumphal Procession," Sunday evening, 8 p. m., April 13, 1919.
Come and Bring a Friend—Special Music

Important Notice

We must urge you not to buy more than you need during this sale. Refunds and exchanges cannot be allowed.

Paris Fashion Shop
Smart Shop for Women
415 South Main St. *Tulsa, Oklahoma.*

Charge Accounts Solicited

Charge accounts opened during this sale will be payable 10th of May.

Reorganization Sale!

$50,000 Stock of Women's and Misses' Finest Apparel Must Be Sold at a Great Sacrifice

M. M. Grossbaum, formerly connected with the Parish Fashion Stores of Kansas City, has resigned his office and bought out the entire interest of the Paris Fashion Shop of Tulsa. Mr. Grossbaum intends to make Tulsa his home and devote his many years of successful experience in the upbuilding of this store and make same an ideal shop for smart dressers. His greatest effort will be to carry a most exclusive collection of apparel for women and misses minus extravagant prices.

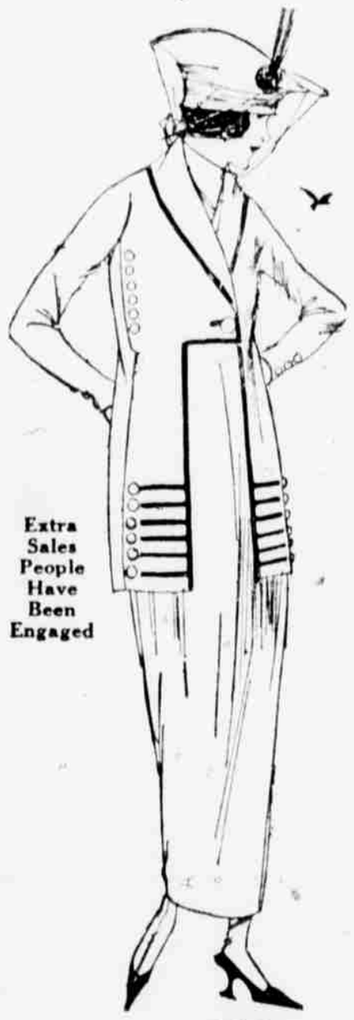

Extra Sales People Have Been Engaged

A Wonderful Opportunity to Buy Your Easter and Summer Outfits

Suits, Frocks, Wraps, Capes
Values Up to $125, Now $50

Most of our best suits up to $125 have been included at this price. This reorganization necesitates the immediate selling out of the entire stock.

Our beautiful selection of frocks, wraps, and capes have not been spared. Most of them are included. They cannot last long at this mammoth reduction. We therefore urge early shopping.

Values Up to $125--- Reduced to $50

Remember, our stocks are new, not shop-worn, and Tulsa public knows that our styles are the latest creations of Dame Fashion **$50**

Now $15 was $30

Charge Accounts Solicited During This Sale Payable May 10

Suits, Frocks, Wraps, Capes
Values Up to $75, Now $35

Where to buy your Easter suit should not worry you any more. This unforseen opportunity should be welcome news to everybody.

No reason now why you should not have a new frock—yes, and a cape, for Easter as this sensational sale gives you the opportunity of buying both for the price you should have to pay for one

Values Up to $75--- Reduced to $35

A fortunate and wonderful opportunity to buy your Easter and Spring apparel at about half the value; an opportunity that only comes once in a very great while **$35**

This Suit Now $25 Was $50

Entire Waist Stock Sacrificed

Group 1—Georgette Waists at **$3.00**

Group 2—Beautiful Silk Waists at **$5.00**

Group 3—Very smart and Tailored Waists at **$7.50**

Suits, Frocks, Wraps, Capes

Values Up to $50, Now $25

Your Choice of 150
Tailleured and Fancy Suits
89 Smart Frocks
96 Capes
122 Dolmans and Wraps

Never in the merchandising history of Tulsa has a similar opportunity presented itself.

Values Up to $50, Reduced to $25

The whole town will go wild over these values. We advise early shopping. They cannot last long at this price .. **$25**

Suits, Wraps, Capes

Values Up to $30, Now $15

Your Choice of
105 New Spring Smart Suits
140 Silk Frocks
125 Capes
75 Dolmans and Wraps

Remember this sale is no catch. A trip to this shop today will benefit you.

Values Up to $30, Reduced to $15

The new management is anxious for your continued patronage. Come and you will be convinced of these bona fide values **$15**

Frocks--Wraps--Capes

Values up to $25, Now $10

Your Choice While They Last
200 SILK AND SERGE FROCKS
100 SMART CAPES

If you do not shop early do not blame us if you are disappointed. Open this day.

Values to $25, Reduced to $10

Please don't let this price guide you as to quality. These values cannot be duplicated for at least double elsewhere **$10.00**

Auction Sale
—AT—
Montrose Shop

NEXT AUCTION, SATURDAY NIGHT, 7:30

Montrose Shop
JEWELS and GEMS

FIFTH AND MAIN STS. TULSA