Of Interest to WOMEN

DAILY THOUGHT

The heart is like an instrument
Whose strings
Steal noblest music from life's
many frets;
The golden threads are spun
through suffering's fire
Wherewith the marriage robes for
heaven are woven;
And all the rarest hues of human life
Take radiance and are rainbowed out in tears.—Manley.

The Calendar for Thursday.

Hyechka club presents Scotti grand opera company in dual bill, "L'Oracolo" and "Cavalleria Rusticana" in Convention hall.

Mrs. W. P. Owens entertains at cards.

Closing session of Oklahoma U. D. C. in Y. W. C. A. assembly.

Informal dance of Knights Counselors.

Mrs. E. O. Sargeant, U. S. A. club.

Small Luncheon.

Mrs. John J. Black will have a small company of matrons with her for luncheon today in honor of the visit of her sister, Mrs. William C. Wall. Mr. and Mrs. Wall, who for some time past have resided in Joplin, are removing to Oklahoma City to make their home.

At Dinner.

Mr. and Mrs. W. E. Brown were hosts to a company of friends entertaining at dinner last evening at their home. There were covers for 10, including an out-of-town guests, Mr. and Mrs. E. B. Unger of Sapulpa.

Line Party.

Miss Ruth Zoller and Miss Fernie Purdy have invited friends for a line party Thursday evening at the Empress theater.

Ladies' Missionary society of the First Baptist church will meet by districts Thursday, May 8 at 3 p. m. The members of the church and congregation are invited and urged to attend the district nearest their home. Places of meeting are as follows: North side, Mrs. A. H. Walk, 173 Independence; east side, Mrs. D. P. Ross, 2701 East Tenth; east central, Mrs. M. H. Chapelle, 311 A East Sixth; southeast, Mrs. L. C. Shank, 1134 South Elgin; Maple Ridge, Mrs. C. B. Creekmore, 1712 South Newport; southwest, Mrs. T. R. Bliss, 1508 South Cheyenne; west central, Mrs. J. E. Graber, 1112 South Guthrie.

Thursday's P. E. O. Program.

9—Convention called to order.
Report of guards.
Opening ode.
Devotionals—Mrs. Lela R. Weber, supreme corresponding secretary.
Roll call.
Minutes of previous session.
"Our Part in the World Reconstruction"—Mrs. Avis Barbour Cox, chapter A-F.
Final report of committee.
Election of officers.
Unfinished business.
Installation.
Closing ode.
Convention closed.

Needlecraft club members had a very enjoyable all day session Tuesday in the home of Mrs. F. M. Wooden, 23 members having been present for the noon-day dinner, election of officers and program. After dinner the club passed to the business of choosing new officers for 1919-20, this having been accomplished in the selection of Mrs. A. R. Coy, president; Mrs. George Maxwell, vice president; Mrs. T. L. Roberts, secretary; Mrs. Olin Burnside, treasurer; Mrs. Fred Sieber, reporter to the press; Mrs. Wooden, historian; Mrs. Earl Hopson, chairman of the program committee, with Mesdames C. E. Porter and Earl Thomas as assisting members; Mesdames H. J. McCune, L. Medlin and Robert Clay, membership committee. Husbands of the club sent lovely gifts of flowers and box bons. Mrs. Smith and Miss Ruth Simril were guests of the club.

Miss Mary Clay Williams was hostess of an attractive luncheon party yesterday afternoon when she entertained a group of young matrons and girls in honor of the visit of Miss Evelyn Rosser of Mineral Wells, Texas, and Miss Elizabeth Shelton of Kansas City. Lavender was the color of decoration and appointment with a cluster of sweet peas for the table centerpiece. Miss Williams was assisted by her mother, Mrs. W. T. Williams. There were places at the table, in addition to those of the honoree and hostess for Mesdames W. L. Lewis, Dan Hall, jr., Misses Ross Hudson, Grace Dowling, Vivian Fulghum, Tookah Shanklin, Elsie Birmingham and Martha Chenault.

Mrs. Lee Kaufman has returned from Kansas City, where she visited for several days with Mr. Kaufman, who is under treatment in a hospital of that city. Mrs. Albert Kunzel of Cincinnati, O., Mr. Kaufman's sister, is a guest in their home.

Many friends in the city have received cards for the supper dance with which Mr. and Mrs. William J. Kupfer and Mr. and Mrs. Fred Benson of Muskogee, are entertaining May 14 in the Hotel Severs of that city.

Mrs. Lathe Stanley Lawhon will entertain with a matinee party at the moving picture theater Friday afternoon for Miss Elizabeth Shelton of Kansas City. The matinee will be followed by a luncheon at Tea Cup Inn for 20 guests.

Mrs. J. Garfield Buel and her mother, Mrs. C. H. Peeples of Muskogee, will come today to be guests of Mrs. Bird S. McGuire during the grand opera season.

Mrs. Paul M. Galloway, who has been confined in the Baptist sanitarium in Dallas, Texas, the past few weeks, following an operation, is convalescent.

Mrs. Walter E. Wright left last evening for Bardstown, Ky., where she was summoned on account of the illness of her father, Mr. B. F. Grigsby.

recently disposed of their home on Newport avenue, have purchased a new place of residence at 1719 South Norfolk avenue.

Circle 3 of the Boston Avenue Methodist church will meet Thursday afternoon in the home of Mrs. H. Anderson, King, 1825 South Cheyenne avenue.

Mr. and Mrs. James R. Cole of Baxter Springs, Kan., will come today for a visit over the opera season with Mr. Cole's parents, Mr. and Mrs. J. R. Cole.

Mr. and Mrs. Roy M. Ewing, who Mrs. L. Meadrow and Miss Anna Meadrow left last evening for an indefinite stay in Chicago, after spending the winter with their daughter and sister, Mrs. J. L. Rickin.

Mrs. W. H. Frederick and son, Mr. Hilson Frederick, are home from California. Mr. Frederick after an absence of more than a year.

Mrs. Lawrence H. Young has gone for a visit to her sister, Mrs. Charles Willetts in Kansas City.

Mr. and Mrs. Edwin H. Perry have returned from Kansas City, where they went for the Certain concert.

School of Violin and Orchestral Training
Tulsa's Leading School of Music

Individual instruction on Violin, Harp, Viola, 'Cello and all other instruments. Student Symphony in connection with the school. Place your name on the waiting list for summer term opening June 2.

Chas. T. Laughton
Founder and Director
Phone 5512. 618 W. Ninth St.

HIGGINS IS APPOINTED TO FILL HARDY'S PLACE

Special to The World.

OKLAHOMA CITY, May 7.—District Judge R. W. Higgins of McAlester was today appointed associate justice of the supreme court to fill the vacancy caused by the resignation of Summers Hardy, former chief justice. Associate Justice Thomas H. Owen was elected chief justice to succeed Justice Hardy.

It was announced also that Governor Robertson has appointed H. C. Melton of Eufaula, district judge in place of Judge Higgins.

$30,000 FOR COUNTY SCHOOL TO BE VOTED

Special Election Called for May 10 to Provide Funds for Building in New District.

A special election for the purpose of authorizing the issuance of $30,000 in bonds by the recently consolidated school district No. 1, embracing the former Turley and Flat Rock districts, has been called for May 10. After the consolidation of school districts, bonds are voted and the new school, usually centrally located, is built, such parts of the equipment of the rural schools previously organized being used to an advantage in the new building. The consolidated district No. 1 is the first to be organized in Tulsa county under the state law permitting such combination.

A majority vote for consolidation of the four districts surrounding Alsuma was cast at the election held at Central school district, two miles southeast of that city Tuesday. The new school will be located at a central point one mile south of Alsuma on a tract of land large enough to allow instruction in agriculture.

Under the consolidated school district plan, the state appropriates $2,500 to assist in building the school and the state and federal government pays three-quarters of the salary of an instructor in agricultural studies and one-half of the salary of a domestic science instructor. In taking advantage of the law allowing consolidation of several rural schools, the combined resources of several districts are brought together to form schools which are equal in every respect to city schools. Mrs. Minette Hedges, superintendent of Tulsa county schools, who spent Tuesday at the Central school in the interest of consolidation, reported Wednesday that those opposing the proposed plan before the result of the election was known signified their intention of supporting the consolidated district after the returns of the vote were made public.

ELEVEN TULSANS GO TO ST. LOUIS CONVENTION

Eleven Tulsa men who have been selected to represent Oklahoma at the national convention of Veterans of the Great War left at 6:05 o'clock last night for St. Louis, at which place the meeting is to be held.

The state of Oklahoma is entitled to 30 delegates at the convention. They were selected at the state caucus held in Oklahoma City Saturday, May 3. The Jefferson hotel is to be the headquarters of the delegation from this state.

CLINE PROPOSES NEW METHOD TO GET ROAD

An Additional Levy of One Mill Combined With Other Available Funds Would Help, He Says.

Substitute measures for the defeated $50,000,000 bond issue to provide the state with a system of hard-surfaced roads are being advanced by good roads boosters throughout the state, among them Lewis Cline of Tulsa, county clerk.

Under certain conditions the state is entitled to a government appropriation of $2,000,000 a year. Mr. Cline proposes the enactment of legislation to take advantage of this together with the increased automobile tax. If this money were collected and set aside Mr. Cline believes that it would provide sufficient income to begin the construction of a road system that would equal that proposed under the special bond issue.

"If the state legislature will create a special road fund," said Cline, "with an extra levy of 1 mill over the levy now assessed, 2½ mills on all taxable property in the state, then there will be a surplus approximately $1,500,000 a year above all state governmental expenses. To this amount may be added a like amount taken from the gross production tax, the special automobile tax and income tax, leaving the usual amount of money derived from these sources for school and other purposes. In other words, one-third of the taxes added to the amount now collected by the extra 1 mill levy, will bring the latter to the maximum under the state law, will give the state $3,000,000 in addition, a similar amount from the government which will begin a system of hard surfaced roads that will compare with those now under the present construction in Tulsa county and a special county road fund of $1,750,000 voted in the fall of 1918."

ROBERT A. McELHINEY
Funeral Director.—Phone 486.
321 South Main.

Reliable Trunk Factory

106 EAST THIRD STREET—OPPOSITE HOTEL TULSA

Vacationists' Opportunity to Buy Luggage at Greatly Reduced Prices

SPECIAL SALE ON FIBER WARDROBE TRUNKS

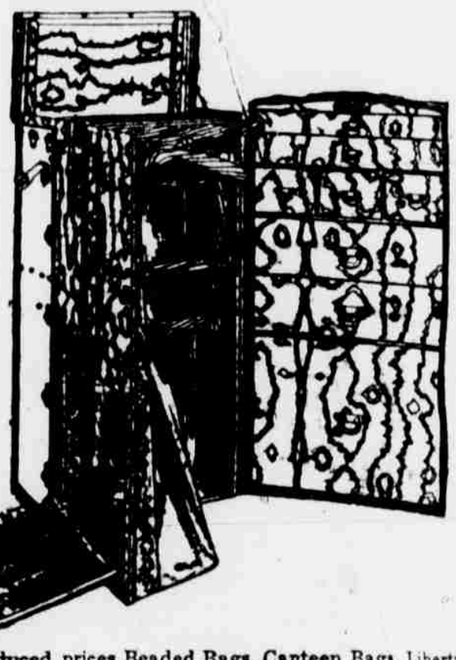

Only about forty left; will close this lot out at—

$33.50

Cowhide Leather Suitcases; straps all around; regular value, $16.50. Special at—

$8.95

Genuine Walrus Bags; large cut, leather lined, value $19.50. Special at—

$9.85

Large cut, black Traveling Bag; guaranteed to wear; regular price $8.50. Special at—

$3.95

We are also selling at greatly reduced prices Beaded Bags, Canteen Bags, Liberty Bags and many other articles too numerous to mention.

We Are Sole Agents for the World Famous OSHKOSH WARDROBE Trunk—We Carry Hartmann Wardrobes and All Other Makes

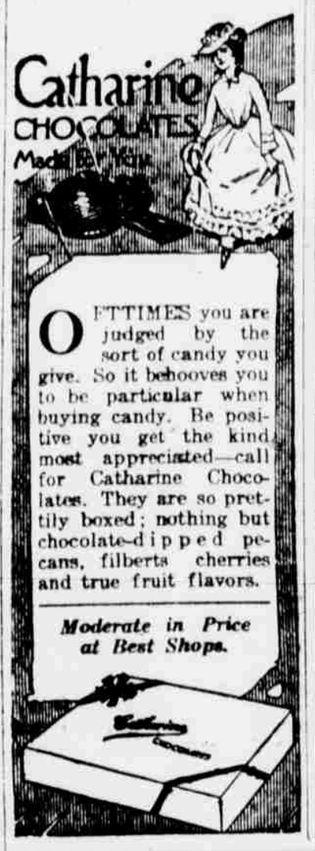

OFTTIMES you are judged by the sort of candy you give. So it behooves you to be particular when buying candy. Be positive you get the kind most appreciated—call for Catharine Chocolates. They are so prettily boxed; nothing but chocolate-dipped pecans, filberts cherries and true fruit flavors.

Moderate in Price at Best Shops.

The Hall Store
CORRECT DRESS FOR WOMEN

Suits and Coats
On Special Sale

You may come to our store today expecting a real, sure-enough bargain in a suit or coat. We promise this because we have reduced the prices on each and every garment in our stock. They are all desirable, new, stylish and splendidly made, full range of colors and sizes. Priced—

Suits $19.75 up to $59.75
Coats $12.75 up to $49.75

A special lot of forty silk and wool dresses may be had at greatly reduced prices.

New Summer Dresses, Skirts and Blouses

Our buyer having just gotten back from New York, we are receiving daily many new

Dresses—

For Graduations—Beaded Georgette, Linen and Voile, Gingham and Tissues.

Blouses—

Fancy Georgette, Fine Lawns, Crepe de Chines.

Skirts—

White Wash Fantisi, Georgettes

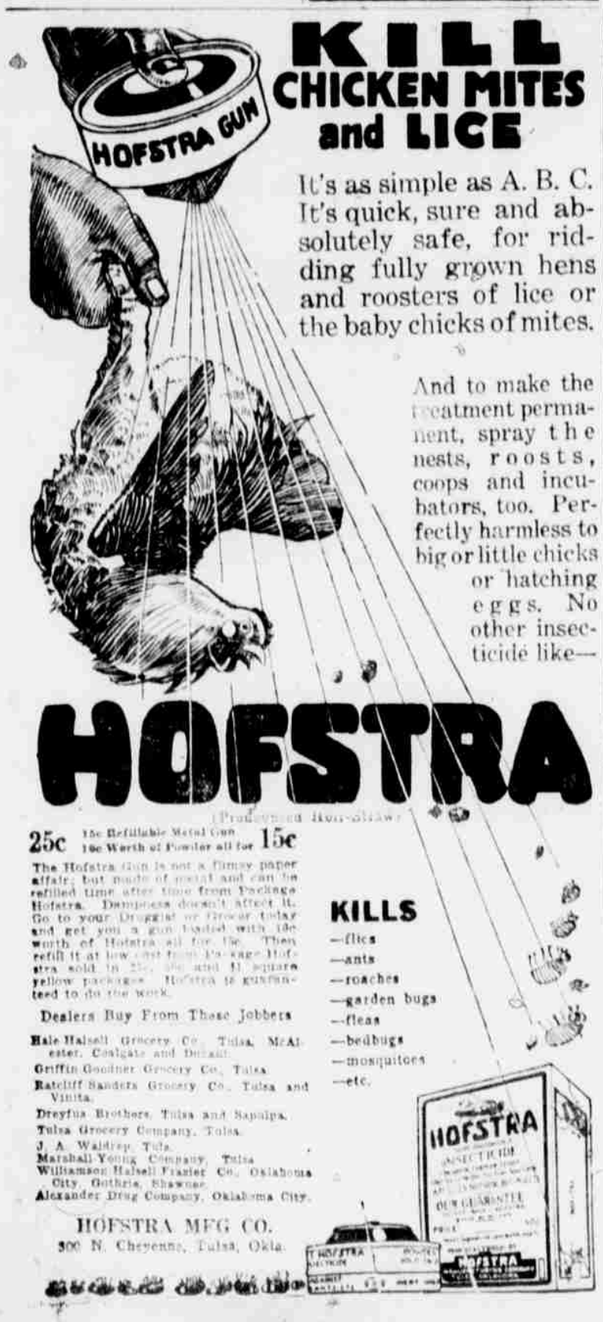

KILL CHICKEN MITES and LICE

It's as simple as A. B. C. It's quick, sure and absolutely safe, for ridding fully grown hens and roosters of lice or the baby chicks of mites.

And to make the treatment permanent, spray the nests, roosts, coops and incubators, too. Perfectly harmless to big or little chicks or hatching eggs. No other insecticide like—

HOFSTRA

(Pronounced Hoff-straw)

25c 15c Refillable Metal Gun 15c Worth of Powder all for 15c

The Hofstra Gun is not a flimsy paper affair, but made of metal and can be refilled time after time from Package Hofstra. Dampness doesn't affect it. Go to your Druggist or Grocer today and get you a gun loaded with 15c worth of Hofstra all for 15c. Then refill it at low cost from Package Hofstra sold in 25c, 50c and $1 square yellow packages. Hofstra is guaranteed to do the work.

Dealers Buy From These Jobbers

Hale Halsell Grocery Co., Tulsa, McAlester, Coalgate and Durant.
Griffin Goodner Grocery Co., Tulsa.
Ratcliff Sanders Grocery Co., Tulsa and Vinita.
Dreyfus Brothers, Tulsa and Sapulpa.
Tulsa Grocery Company, Tulsa.
J. A. Waldrep, Tulsa.
Marshall Young Company, Tulsa.
Williamson Halsell Frazier Co., Oklahoma City, Guthrie, Shawnee.
Alexander Drug Company, Oklahoma City.

HOFSTRA MFG. CO.
300 N. Cheyenne, Tulsa, Okla.

"Style Without Extravagance."

We Quote No Comparative Prices in Our Advertising.

C. H. Wright
Ready to Wear Stores
408 S. MAIN

Stores in Tulsa, Oklahoma City, Enid, Shawnee.

Shop Three Sale Days at Wrights

Thursday, Friday and Saturday

Regular patrons of *Wright's know* that they can count upon finding better merchandise for the same price, or the same merchandise at lower prices. The one big outstanding reason for the popularity of shopping at *Wright's Thursday, Friday and Saturday*, the fact already known to the regular patrons of the store and proven conclusively is that *Wright's* is the economical place to shop.

There are four *Wright* Oklahoma stores—the enormous purchase made by these combined stores obtain for us many advantages and in turn for you, we have established lower prices, that mean money saving to you.

Suits

It is probably more important at this time that you may know that there is a store with a worthy display of suits of the season. You may rest assured that WRIGHT'S display of numerous suits and dozens of styles will serve to fill most any want. They are specially priced—

$24.75, 31.75, $39.75, 41.75, Up to $71.75

Use Wright's Lay Away Plan

Dolmans

The designer of this popular spring warp surely intended that the wearer should be the exemplification of perfect grace and beauty. These handsome wraps in tricotine, serge and silvertone, in colors of varied hues are specially priced at—

$19.75, 24.75 $34.75, 39.75 Up to $81.75

Dresses

—Presenting a wealth of new gown and frock fashions quite different from commonplace types. There are straight line, gracefully draped, tailored, tunic and box coat effects, shown in serge, jersey, tricotine, georgette, crepe, satin, taffeta and smart combinations. A remarkable assortment of styles at

$15.90, $19.50, $24.50, $29.75, $34.50