mpany, West Tulsa, Oklahoma, Largest in the Mid-Barrels of Crude Petroleum Daily

Farm 22-17-6 — 16 Compressors, Each Using 600,000 Cubic Feet of Gas
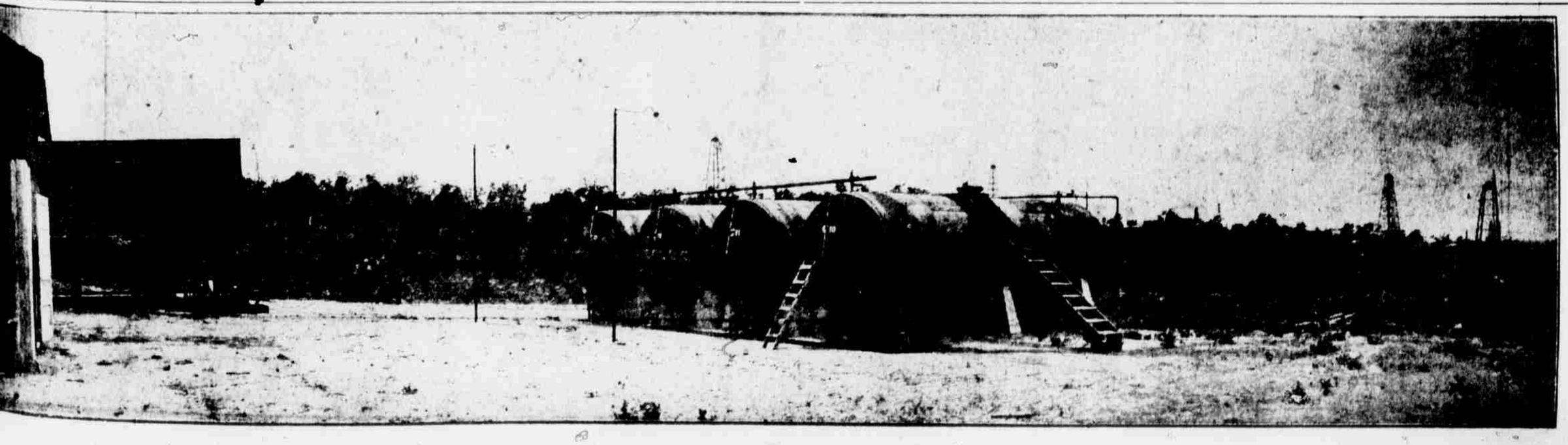
17-7 — a Three-Unit Plant Now Making 7,200 Gallons of Gasoline Daily