Financial —|— Live Stock **MARKETS** Cotton —|— Grains

POOLS IN CONTROL OF STOCK TRADING

Bullish Operations Prevail—Foreign Exchange Market Demoralized; Course Unexplained.

NEW YORK, July 15.—Pools and speculative interests generally were again in undisputed control of the stock market today, resuming their bullish operations in the face of developments which ordinarily would have given rise to no little concern.

Absolute demoralization in the foreign exchange market, as evidenced by the acute weakness of rates on London and Paris and increased discrimination against industrial collateral caused only occasional interruption to the market's further advance.

Dealers in exchange were at a loss to explain the continued adverse movement of sterling and francs on other than the economic grounds. The gap between mixed and "all industrial" loans widened appreciably in the afternoon, the former closing at 8 per cent, the day's ruling rate, while 12 per cent was demanded for the less acceptable security. Yesterday's favorites, notably Crucible Steel, Baldwin Locomotive and Stutz Motor were again prominent but less spectacular in their movements.

Net gains of 3 to almost 12 points were made by American Sumatra and Lorillard Tobaccos, American Woolen, Central Leather, the two classes of Bethlehem Steel common, Crucible Steel, Gulf States Steel, Cuban-American Sugar, United States Industrial Alcohol and Sears-Roebuck. Sales amounted to 1,875,600 shares.

Liberty and railway bonds eased slightly, internationals bidding steady. Sales (par value), $14,300,000.

Standard Oils.

(Strandberg, Moseley & Co.)

	Bid	Asked
Anglo-American Oil	23⅝	24⅝
Atlantic Refining	1850	1875
Borne-Scrymser	300	325
Continental Oil	580	600
Crescent Pipe	54	58
Cumberland Pipe	180	190
Eureka Pipe	160	170
Galena Signal oil	110	114
Galena Signal pfd	135	140
Illinois Pipe	185	190
Indiana Pipe	100	105
Ohio Oil	877	882
Prairie Oil & Gas	730	750
Prairie Pipe	390	395
South Penn Oil	330	340
S. O. of California	280	283
S. O. of Indiana	760	775
S. O. of New Jersey	730	740
S. O. of Kansas	590	600
S. O. of Kentucky	440	460
S. O. of New York	380	385
Vacuum Oil	430	440

New York Money

NEW YORK, July 15.—Mercantile paper, 4½@5% sterling 60 day bills, 4.40½; commercial 60 day bills on banks, 4.40¼; commercial 60 day bills, 4.41; demand, 4.41¾; rubles, 4.42.

Dollars demand 37⅞; rubles 38⅛.

Government bonds irregular; railroad bonds steady.

Time loans dull; 60 days, 90 days and 6 months 4½@5.

Call money easy; high 6; low 6; ruling rate 6; closing bid 6; offered at 7⅛; last loan 6. Bank acceptances 4⅞.

Independent Oils

(Strandberg, Moseley & Co.)

	Bid	Asked
Atlantic Petroleum	4⅛	4⅝
Cities Service, com	437	440
Cities Service, pfd	79⅝	79
Barnett Oil	⅝	⅞
Carden & Co., com	11⅝	11⅞
Elk Basin	9	9⅛
Federal Oil	3⅝	3⅞
Houston Oil	118	122
Midwest Oil, com	2⅝	2⅞
Midwest Oil, pfd	3	3⅛
Merritt Oil	27	27½
Midwest Refining	183	185
Island Oil	7⅛	7⅝
Oklahoma Natural Gas	34	36
Okmulgee P. & R.	2⅛	2⅝
Omar Oil	60	66
Republic Refining	7⅝	8
Savoy Oil	9	11
Sequoyah Oil	⅛	9-16
Sinclair Gulf	58	58½
Calna Oil	27	30
Oklahoma P. & R.	11	
Sinclair Oil	63⅝	
Mexican Petroleum	126½	
Ohio Cities	59⅛	
Glenrock	6⅝	6⅞

Daily Cotton Table

	Middling	Receipts	Sales	Stock
New Orleans	34.25	5891	3238	367080
Galveston	35.00	7474	1628	191846
Mobile	34.00	931		28142
Savannah	34.00	4597	824	208858
Charleston	33.75	2054		54641
Wilmington	33.00	240		60032
Texas City				28527
Norfolk	33.50	1213	851	95081
Baltimore				6506
Boston	36.60			9400
Philadelphia	36.35			4802
New York	36.10			80240
Minor ports				56587
T'l today		22369		1192515
T'l for wk		45280		
T'l for ys		6407577		

Interior movement

	Middling	Receipts	Sales	Stock
Houston	34.00	5032	3487	173111
Memphis	34.00	540	1100	205817
Augusta	34.00	1193	1653	149972
St. Louis	33.50	802		14456
Atlanta	34.30	501	1733	27377
Little Rock	33.75	139	538	22038
Dallas	34.70		1191	
Montgomery	33.75		5	
T'l today		8718		581266

Liberty Bond Closing

NEW YORK, July 15.—The closing prices of liberty bonds:

Three and one-half	99.52
First fours	94.00
Second fours	93.52
First four and a quarters	95.84
Second four and a quarters	94.00
Third four and a quarters	95.00
Fourth four and a quarters	93.98
Victory three and three-quarters	100.02
Victory four and a quarters	99.94

New York Stock List

Sales in Hds. High. Low. Close.

Am. Beet Sug.	21	34⅝	32½	32½
American Can	100	62⅝	61	61
Am. Car & Fdy.	74	114	111⅝	113
Am. H. & L. pfd.	25	156⅝	154	154
Am. Locomotive	223	96⅝	94	94⅝
Am. Linseed	10	80	79⅝	79⅝
Am. S. & Ref.	88	88⅝	87⅝	87⅝
Am. Sugar	100	141⅝	139⅝	140⅝
Am. Sum. Tob.	213	119	115⅝	117⅝
Am. Tel. & Tel.	40	103⅝	103⅝	103⅝
Am. Tobacco	8	244⅝	240	240
Anaconda Copper	191	76⅝	76	76⅝
Atchison	36	102⅝	100⅝	101
Atl. Coast Line	2	102	102	102
Atl. G. & W. I.	12	175	174	175
Bald. Locomotive	491	124⅝	119⅝	120
B. & O.	24	46	45	45⅛
Beth. Steel B.	1184	119⅝	101	108
Canadian Pacific	15	168⅝	167⅝	167⅝
Central Leather	223	114⅝	108⅝	114
Ches. & Ohio	12	66⅝	65⅝	67⅝
C., Mil. & St. P.	65	45⅝	44⅝	45⅝
C. R. I. & P.	59	30⅝	29⅝	29⅝
Colo. Copper	87	80	49⅝	51
Col. F. & I.	21	55	53⅝	54
Corn Products	137	91⅝	89⅝	90⅝
Crucible Steel	512	149	137⅝	143⅝
Cuba Cane Sug.	173	38	36⅝	37⅝
C. U. Peng Prod	158	81⅝	79	79⅝
Erie	56	19⅝	18⅝	19
Gen. Electric	4	171	170	170
Gen. Motors	87	257⅝	255	255⅝
Gt. North. pfd	49	96⅝	95⅝	95⅝
Gt. N. Ore ctfs	24	51⅝	50⅝	50⅝
Gulf States Steel	35	76⅝	72	76
Illinois Central	39	103	101	103
Inspi. Copper	164	69	67	67⅝
Int. M. M. pfd. x	45	120⅝	117⅝	117⅝
Int. Nickel	32	32⅝	32⅝	32⅝
Int. Paper	46	67⅝	66⅝	67
Kennecott Copper	107	43	42⅝	42⅝
L. & N.	6	120⅝	119⅝	119⅝
Maxwell Motors	48	58	52⅝	53⅝
Mexican Pet.	17	197	193	194
Miami Copper	67	33⅝	30⅝	31
Mack Steel, x dv.	218	62⅝	59⅝	61⅝
Missouri Pac.	147	37⅝	36	36⅝
N. Y. Central	85	81⅝	81	81
N. Y., N. H. & H.	174	34⅝	32⅝	33⅝
N. & W.	19	109	107	107⅝
Northern Pac.	30	96	95⅝	96
Pennsylvania	46	43⅝	43⅝	43⅝
Pitts. & W. Va.	33	41	39⅝	39⅝
Ray Cons. Cop.	8	21	20⅝	20⅝
Reading	45	93	91⅝	91⅝
Rep. I. & S.	165	103⅝	100⅝	102⅝
Seaboard A. L.	7	10⅝	10	10
K. A. L. pfd	6	21⅝	21	21
Sinclair O. & R.	167	68⅝	62⅝	63
Sloss-Shef. S. & I.	34	75	73⅝	74⅝
Southern Pac.	230	109⅝	108	108
Southern Ry.	52	31	30	30⅝
Southern Ry. pfd	400	68	68	68
Studebaker Corp.	114	169⅝	168⅝	168⅝
Tenn. Copper	160	17	16⅝	16⅝
Texas Co.	10	273	270	273
Tobacco Prod.	35	104	102⅝	103
Union Pac.	28	135	134⅝	135⅝
Un. Cig. Stores	78	199	193⅝	195⅝
United Fruit	6	187⅝	186	187⅝
U. S. Ind. Alc.	268	151	141⅝	149
U. S. Rubber	84	136	132⅝	133⅝
U. S. Steel	2667	115⅝	113⅝	113⅝
U. S. Steel pfd	1	116⅝	116⅝	116⅝
Utah Copper	77	96⅝	95⅝	96⅝
Va.-Car. Chem.	41	90	89	89
Western Union				89
Westh. Electric	58	50	58⅝	58⅝
Willys-Overland	78	38	38⅝	38⅝
Am. Tel.	79	113⅝	113	113⅝
Ohio Cities	136	59⅝	59⅝	59⅝
Royal Dutch	211	117⅝	115⅝	116⅝

Total sales 1,875,600 shares.

Fort Worth Live Stock

FORT WORTH, July 15.—Cattle—Receipts 9,000 head; market slow; beeves $8.50@13.25.

Hogs—Receipts 250 head; market steady; heavy $22.25@22.50.

New York Cotton Futures

NEW YORK, July 15.—Cotton opened barely steady.

	High	Low	Close
January	33.45	31.65	34.78
March	33.25	34.40	34.78
July	35.60	35.10	35.35
October	35.00	34.00	35.05
December	34.55	34.85	34.93

New Orleans Cotton Futures

NEW ORLEANS, July 15.—The cotton market closed steady at a net decline of 40 to 66 points.

	High	Low	Close
January	34.50	34.03	34.30
March	34.80	34.20	34.30
July	35.26	34.66	34.96
October	35.06	34.41	34.57
December	34.90	34.38	34.45

Chicago Live Stock

CHICAGO, July 15.—Hogs—Receipts 38,000 head; market steady to lower; bulk of sales $20.75@21; heavy $21.85@22.75; medium $21.75@22.80; light $20.30@22.50; pigs $19.50@20.75.

Cattle—Receipts 19,000 head; market unsettled; choice heavy steers, $16.75@17.00; medium $13.75@16.75; common $7.35@13.75; choice lights $14.50@17; common $10.40@14.50; butcher heifers $5.25@15; cows $8@13.25; canners $6.75@8; calves $18.25@19.25; feeders $9.50@12.50; stockers $6.25@11.75.

Kansas City Provisions

KANSAS CITY, July 15.—Butter, packing ½c higher, 43c; others unchanged. Eggs, higher; receipts 24,865 cases; firsts 41½@42½c; ordinary firsts 39@40c; at mark cases included 39½@41½c; storage packed firsts 43½@44c. Poultry, alive lower; fowls 32½c.

Kansas City Grain

KANSAS CITY, July 15.—Cash wheat steady to higher; No. 1 hard $2.37; No. 2 $2.35@2.37; No. 1 red $2.10; No. 2 $2.16@2.17.

Corn—Steady—No. 2 mixed $1.97@1.99; No. 2 white $2.01; No. 2 yellow, $2.

Oats—Unchanged; No. 2 white 79@79½c; No. 2 mixed 74½@75c; No. 2 red 74@76c.

Rye, $1.32@1.36.

Kansas City Live Stock

KANSAS CITY, July 15.—Hogs—Receipts 11,000 head; steady to lower; bulk of sales $21.85@22.15; heavies $22.10@22.70; medium $21.80@22.40; light $21.25@22.20; pigs $19@21.50.

Cattle—Receipts 21,000; steady to lower; choice heavy steers $14.85@18.50; medium $13@14.75; common $11.25@12.90; choice lights $13.75@16; common $10@13.65; butcher heifers $7.35@14; cows $5.75@12.40; canners $5.50@6.65; calves $14.75@16.75.

Notice to Drillers and Oil Men

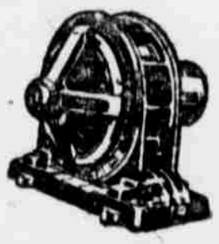

That are operating electrical generators for the purpose of lighting rigs and premises. Some day you may have trouble with your generator, which may fail to give you light. If so, and you cannot repair it yourself, remember that the Dodge Electric Company is equipped to repair, rebuild and rewind electrical generators and motors on short notice.

We are the oldest established electrical contractors in Tulsa. All work guaranteed. Service, fair dealing and quality. Ship us your machine today.

DODGE ELECTRIC CO.

Day Telephones 1899-7448 Night Telephone 2540-J

RIALTO-- Today and Tomorrow

Here Is a Picture That Will Satisfy Everybody Who Sees It, Says the Billboard Critic.

Harry Morey and **Betty Blythe** in a thrilling, smashing melodramatic drama by

Cyrus Townsend Brady

"The Man Who Won"

A big, virile, interesting story, with Harry Morey in a tremendous role, supported by the beautiful Betty Blythe, daughter of the famous Saturday Evening Post writer, Samuel G. Blythe.

Also a Good Comedy

Shows at 11:30, 12:45, 2, 3:15, 4:30, 5:45 7, 8:15 and 9:30

BROADWAY

TODAY

"The Midnight Whirl"

With Big Bill House

"The End of the Rainbow Trail"

Special Jazz Orchestra

Corinne Griffith in "A Girl at Bay," and Norma Talmadge in "Just Show Folks"

Pictures, 1 and 6. Vaudeville at 3:30, 7:45, 10 p. m.

Matinees 15c. Nights 15c and 30c

Wonderland

TODAY

The U. S. A. Girls

High Class Musical Comedy

"WHOSE BABY IS IT"

PICTURELAND

Broncho Billy Anderson

—in—

"Red Blood and Yellow"

LYRIC Today

"Perils of Thunder Mountain"

Featuring

ANTONIO MORENA and CAROL HOLLOWAY

—in—

Vitagraph's new whirlwind serial—a real story—action plus pep, punch and real thrills.

—Also—

Mack Sennett Comedy in

"Beware of Boarders"

Prices—6c, 15c—War Tax Paid

ROYAL THEATRE Week Commencing Sunday, July 20th

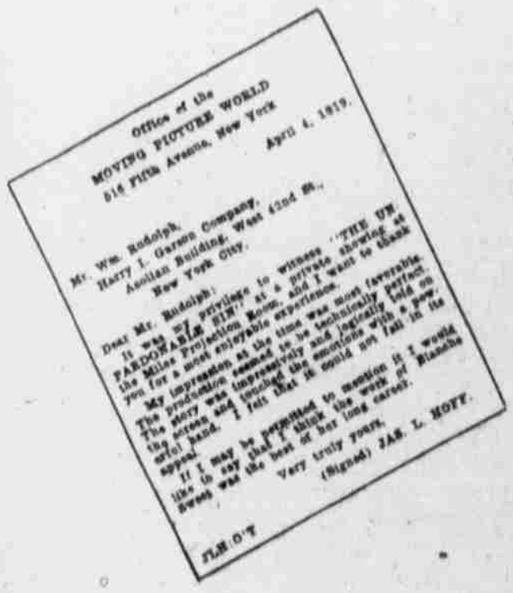

Office of the MOVING PICTURE WORLD
516 Fifth Avenue, New York

April 4, 1919.

Mr. Wm. Rudolph,
Harry L. Garson Company,
Aeolian Building, West 42nd St.,
New York City.

Dear Mr. Rudolph:

It was my privilege to witness "THE UNPARDONABLE SIN" at a private showing at the Miles Projection Room, and I want to thank you for a most enjoyable experience.

My impression at the time was most favorable. The production seemed to be technically perfect. The story was impressively and logically held on the screen and touched the emotions with a powerful hand. I felt that it could not fail in its appeal.

If I may be permitted to mention it I would like to say that I think the work of Blanche Sweet was the best of her long career.

Very truly yours,
(Signed) JAS. L. MOFF.

JLS:O'T

HAROLD BELL WRIGHT

Author of ¶ The Calling of Dan Matthews
¶ The Winning of Barbara Worth
¶ That Printer of Udells
¶ Eyes of the World
¶ When a Man's a Man, Etc., Etc.

8,000,000 Copies of his Books have been sold to date

Today Only — 20 DEGREES COOLER THAN OUTSIDE

MAJESTIC

20 DEGREES COOLER THAN OUTSIDE — Today Only

HE'S HERE TODAY

HAROLD BELL WRIGHT

HIMSELF

Appearing in person at each presentation this afternoon and tonight of his spectacular motion picture success from his most popular book

"THE SHEPHERD OF THE HILLS"

10-Reels-10 "The Greatest Story-Picture on Earth" 10-Reels-10

Don't Miss This Opportunity

of meeting one of the world's greatest authors

Positively His First and Only Public Appearance

DOORS OPEN AT 11:30---Continuous Performance
Mr. Wright will appear at 12:30 - 2:50 - 5:10 - 7:30 and 9:30

WARNING---To be sure of seats attend the 12:30 and 5:10 shows.

PRICES---Adults 50c, Children 25c. Never shown for less.

SPECIAL SHEPHERD OF THE HILLS MUSICAL SCORE on the Majestic pipe-organ, arranged and played by PROF. EDWARD C. LEGG