German Penance

Foreign Minister Criticises British Prime Minister's Revengeful Words, and Hits at England's Own Imperialism.

By HERR MÜLLER,
(German Foreign Minister.)

WEIMAR, Germany, Sept. 6.—The Belgian people has not forgotten that it was the victim of German invasion. We cannot be surprised at that. The violation of Belgian neutrality deprived us of the sympathies of the whole world. If we now proceed spontaneously to offer to make reparation the way will be gradually paved to a good understanding with our Belgian neighbors, who suffered more innocently in this war than any other people.

No people has comparatively lost so many in dead per head to make so many sacrifices as the French. We will show that we are ready to cooperate with our power in the reparation of the devastated regions as we have solemnly promised. We have appealed to German workers, technicians, architects, to be ready for the call to turn the dreary ruins of that region into flourishing life again. Our revenge shall take the form of laboring love. I assume here that absolutely necessary raw materials will be delivered to us and that the development of our coal and iron industry will not be hampered by improper burdens, so that we may really be able to fulfill this great and difficult task.

I anticipate that the work which we have to perform on French soil and which we shall gladly perform, will help to set our mutual relations on a different footing.

Of the spirit of reconciliation there is still very little trace. In the house of commons Mr. Lloyd George said that the object of the peace was to make a pariah example of Germany. That confirms the fact that the treaty is a breach of the November agreement just as indeed the peace treaty made Mr. Lansing's note a scrap of paper.

What does Mr. Lloyd George mean by demanding that Germany shall atone that German policy in the last 150 years had been a bitter blunder?

Mr. Lloyd George's Words.

In the last 150 years British policy has been more on the Prussian side than on that of any other nation. Since the Spanish war of succession, England has more than once owed to the Prussian sword that she was able to carry through her continental policy, and in England, thus the Duke of Wellington's words at Waterloo should not be forgotten.

Moreover, no Englishman can reproach a rapacious Prussian if he observes the changes in the map of the world which have been carried out in the last 50 years in favor of England.

Mr. Lloyd George should also remember his own speech of July 29, 1908, in which he exclaimed: "We had an overwhelming superiority at sea. Notwithstanding this we began to build dreadnaughts. Look at the initiative of the two-power standard! Look at Germany! For Germany the army means the same as the fleet for England, namely, the sole protection against hostile invasion. Notwithstanding this Germany did not pursue any two-power standard, although she lies between two military powers, which could confront her army with a greatly superior number of troops." All that is today forgotten.

The Brest peace is annulled. It was a war measure.

It must be a fixed principle for the German government that we do not interfere in the internal affairs of the Russian people. If the evacuation of the Baltic lands has hitherto not been partly carried out, it was owing to difficulties of transport, to the confused political and military situation, and to the need of protecting the life and property of the German population.

The evacuation of Lithuania will be carried out as rapidly as possible. The government will, of course, in no way interfere in the internal political affairs of Lithuania. We hope that the maintenance of good relations may be possible with the rising Lithuanian state, the formation of which was promoted by our Lithuanian territory, too. Will speedily be evacuated.

Independence of Poland.

The independence of Poland was first proclaimed by Germany and Austria on November 5, 1916. Millions of Germans will in future be under Polish dominion. The handing over of territories to Poles will be carried out without friction or acts of violence. The government will try to secure for the Germans a reliable protection of minorities.

I regret that the union with Austria has not come about, but hope that the league of nations will correct this. It is in the interest of the existing good relations with Denmark that the plebiscite in north Slesvig should yield a result that will leave in neither country an irredenta.

Tariff Privileges Gone.

I hope that our opponents will convince themselves that they will do better if they do not claim in a one-sided manner all the rights given them as against Germany. Today we must begin all over again. And we shall succeed. A nation of 60,000,000 cannot perish. The task of German diplomacy will in the future more than ever be to learn to know the cultural and economic life of other peoples in order to be better able to deal with them.

In order to reopen the foreign market to our export wares we will try be special arrangements with individual states to restore the most-favored treatment which is denied us by the peace treaty. For a considerable time to come we shall no longer be able to reckon on tariff and commercial treaties, the last of which will presumably disappear at 1914 for distant date.

WOULDN'T TAKE A FORTUNE FOR IT

All Her Friends Come to See What Tanlac Did for Mrs. Lynch.

"I wouldn't take a fortune for the good Tanlac has done for me," said Mrs. A. F. Lynch of 194 Central street, Galesburg, Ill., recently.

"I suffered from stomach trouble for about five years," she continued, "and hadn't been able to eat a regular meal for several years and during this time I suffered actually with agony, dizzy spells and terrible throbbing headaches. I was often troubled with gas on my stomach that bloated me up so I could hardly breathe. I also suffered with constipation and was so constipated that a condition claimed me at times. I just didn't seem to be able to get any relief from this trouble. I was never free from a dull aching pain across the small of my back and got so weak and exhausted that I was laid up for as much as a week at a time.

"Tanlac has done me a wonderful amount of good. I can eat three meals a day now and am never troubled with indigestion, bloating or headaches. My kidneys don't worry me and I am not constipated now. My condition has improved so I can do all my housework. I am perfectly well in every way and I tell everyone who have heard about my recovery exactly as this if all they hear is true, and I don't take any long to recommend Tanlac to the world."

Tanlac is sold in Tulsa by Lynch Drug Company, Fortune Drug Company and in the Sapulpa by Lynch Drug Company, Kiefer by Kiefer Drug Company, Drumright by Drumright Drug Company, Cushing by Cushing Drug Company, Bristow by Bristow Drug Company, Stroud by Stroud Drug Company, Chandler by Chandler Drug Company, Wellston by Wellston Drug Company, Davenport by Davenport Drug Company, Depew by Depew Drug Company, Stratford by Stratford Drug Company, Prague by Prague Drug Company, Shawnee by Shawnee Drug Company, Cromwell by Cromwell Drug Company, Okemah by Okemah Drug Company, Seminole by Seminole Drug Company, Henryetta by Henryetta Drug Company, Okmulgee by Okmulgee Drug Company, Muskogee by Muskogee Drug Company, Sallisaw by Sallisaw Drug Company, Stigler by Stigler Drug Company, Eufaula by Eufaula Drug Company, Checotah by Checotah Drug Company, McAlester by McAlester Drug Company, Hartshorne by Hartshorne Drug Company, Coalgate by Coalgate Drug Company, Atoka by Atoka Drug Company, Durant by Durant Drug Company, Idabel by Idabel Drug Company, Antlers by Antlers Drug Company, Lawton by Lawton Drug Company, Ada by Ada Drug Company, Purcell by Purcell Drug Company, Chickasha by Chickasha Drug Company, Cordell by Cordell Drug Company, El Reno by El Reno Drug Company, Hinton by Hinton Drug Company, Anadarko by Anadarko Drug Company, Hobart by Hobart Drug Company, Mangum by Mangum Drug Company, Elk City by Elk City Drug Company, Sayre by Sayre Drug Company, Cordell by Cordell Drug Company, Guthrie by Guthrie Drug Company, Kingfisher by Kingfisher Drug Company, Watonga by Watonga Drug Company, Chickasha by Chickasha Drug Company, Duncan by Duncan Drug Company, Marlow by Marlow Drug Company, Ada by Ada Drug Company, Shawnee by Shawnee Drug Company, Muskogee by Muskogee Drug Company, Bartlesville by Bartlesville Drug Company, Nowata by Nowata Drug Company, Claremore by Claremore Drug Company, Pryor by Pryor Drug Company, Vinita by Vinita Drug Company, Miami by Miami Drug Company, Picher by Picher Drug Company, Commerce by Commerce Drug Company, Afton by Afton Drug Company, Grove by Grove Drug Company, Jay by Jay Drug Company, Langley by Langley Drug Company, Salina by Salina Drug Company, Ft. Gibson by Ft. Gibson Drug Company, Wagoner by Wagoner Drug Company, Coweta by Coweta Drug Company, Broken Arrow by Broken Arrow Drug Company, Okmulgee by Okmulgee Drug Company, Henryetta by Henryetta Drug Company, Okemah by Okemah Drug Company, Seminole by Seminole Drug Company, Wewoka by Wewoka Drug Company, Shawnee by Shawnee Drug Company, Tecumseh by Tecumseh Drug Company, Norman by Norman Drug Company, Purcell by Purcell Drug Company, Lindsay by Lindsay Drug Company, Pauls Valley by Pauls Valley Drug Company, Ada by Ada Drug Company, Ada by Ada Drug Company, Sulphur by Sulphur Drug Company, Davis by Davis Drug Company, Madill by Madill Drug Company, Marietta by Marietta Drug Company, Ardmore by Ardmore Drug Company, Healdton by Healdton Drug Company, Ardmore by Ardmore Drug Company, Lone Star by Lone Star Drug Company, Frederick by Frederick Drug Company, Altus by Altus Drug Company, Mangum by Mangum Drug Company, Hobart by Hobart Drug Company, Elk City by Elk City Drug Company, Sayre by Sayre Drug Company, Cordell by Cordell Drug Company, El Reno by El Reno Drug Company, Kingfisher by Kingfisher Drug Company, Watonga by Watonga Drug Company, Chickasha by Chickasha Drug Company, Duncan by Duncan Drug Company, Marlow by Marlow Drug Company, Ada by Ada Drug Company, Shawnee by Shawnee Drug Company, Muskogee by Muskogee Drug Company, Bartlesville by Bartlesville Drug Company, Nowata by Nowata Drug Company, Claremore by Claremore Drug Company, Pryor by Pryor Drug Company, Vinita by Vinita Drug Company, Miami by Miami Drug Company, Picher by Picher Drug Company, Commerce by Commerce Drug Company, Afton by Afton Drug Company, Grove by Grove Drug Company, Jay by Jay Drug Company, Langley by Langley Drug Company, Salina by Salina Drug Company, Ft. Gibson by Ft. Gibson Drug Company, Wagoner by Wagoner Drug Company, Coweta by Coweta Drug Company, Broken Arrow by Broken Arrow Drug Company, Okmulgee by Okmulgee Drug Company, Henryetta by Henryetta Drug Company, Okemah by Okemah Drug Company, Seminole by Seminole Drug Company, Wewoka by Wewoka Drug Company, Shawnee by Shawnee Drug Company, Tecumseh by Tecumseh Drug Company, Norman by Norman Drug Company, Purcell by Purcell Drug Company, Lindsay by Lindsay Drug Company, Pauls Valley by Pauls Valley Drug Company, Ada by Ada Drug Company, Ada by Ada Drug Company, Sulphur by Sulphur Drug Company, Davis by Davis Drug Company, Madill by Madill Drug Company, Marietta by Marietta Drug Company, Ardmore by Ardmore Drug Company, Healdton by Healdton Drug Company, Ardmore by Ardmore Drug Company, Lone Star by Lone Star Drug Company, Frederick by Frederick Drug Company, Altus by Altus Drug Company.

"Gayest Old Man" Is Adviser of Marriage as Happiness Secret

NEWBURY, Ohio, Sept. 6.—Gallus Mann, 85, reckoned to be the gayest old chap in these parts. He has never smoked or chewed the "filthy weed" and for 61 years the cup that cheers has never been raised to his lips. But chiefly he loves dogs. Gallus attributes his gaiety and hence his advice to the brides.

"Marry while young. Don't let old man Hymen be held you. Proceed with a firm step to the marriage license clerk. Procure the necessary papers. Permit not the marrying spider. Have the matrimonial bond tightly tied. Be frugal, economical, industrious. Shun liquor. Spurn tobacco. Let the little god of love reign supreme. And, happiness is yours. What matter if beefsteak is 99 cents a pound?"

CREEK COUNTY SHERIFF RAIDS OILTON GAMBLERS

Special to The World.

SAPULPA, Sept. 6.—Four men, H. B., E. B. and Andrew Hinzet and Lee Hendrick, are held in the county jail here today charged with the operation of a gambling house, as a result of a raid made late yesterday by Sheriff Abner Bruce at Oilton.

Standing in front of a building in that city yesterday, Sheriff Bruce was a hidden and unintentional witness to the swinging open of a massive door and the cautious look in all directions made by a head that appeared slowly through the aperture, shortly followed by the head's owner, who made his way out and later into a nearby drug store. Summoning Deputy Sheriff V. J. Jones, Bruce entered the place in the absence of the man who had just gone and who apparently had been a "watcher." On the interior of the building another doorkeeper was encountered at the foot of a flight of stairs. He was placed under arrest and the raiding pair mounted to the second story of the place, where, suddenly the wing open a door and covering the entire assemblage with revolvers, the two officers found 13 men and boys indulging in various forms of gambling.

The place was fully equipped for its business and several tables were in operation at the time of the raid. With the exception of the four men charged with running the place, the gamblers, one only a 17-year-old boy, were fined $25 and costs in a Drumright court.

OHIO CONFERENCE FIXES MINISTERS' MINIMUM WAGE

FINDLAY, Ohio, Sept. 6.—Even ministers have to worry about the high cost of living. This worry has become such a bother that the laymen of the West Ohio conference of the Methodist Episcopal church passed a resolution, recommending $1,200 as a minimum wage for ministers in order to "relieve them of worry due to inability to meet the increasing cost of living."

However, the parsons must get along without automobiles, a resolution calling for an annual payment of $200 to ministers for "buzz" wagon upkeep being defeated.

Kicks "Butt," Dislocates Knee.

ONSET, Mass., Sept. 6.—William Carroll of Brockton, a member of the summer colony, dislocated his knee when he tried to kick a lighted cigaret butt off the plank sidewalk.

Dan Cupid Wins Love Match With Norwegian Tennis Star

By N. E. BROWN

How about moving Dan Cupid No. 1 when sending the woman tennis champ this season? Molla Bjurstedt, our lady, so to speak, in the merits of the title holder, plays.

Molla comes to this country a few years ago from Norway and took the tennis world by storm. Some idea of how she moved down the opposition is gleaned by the fact that in 1915 she won both the national singles and doubles titles and half a dozen other lesser honors and was placed first in the list of the best 10 women players.

She has won a score of titles since then and still is a formidable contender in the big tournaments of the country.

And while she is holding her own with the best stars the country produces, along comes Dan Cupid who seems bent on a love set.

According to word from the east, Miss Bjurstedt is engaged to marry Frank de Mallory, New York representative of a Philadelphia banking firm.

The announcement comes as a surprise to tennis fans, outside of Miss Molla's closest friends, perhaps. Ever since she arrived in this country she has shunned a match with Dan although several aspirants have fought on the tennis court to plead their cause.

Whether Miss Bjurstedt plans to give up playing after her marriage not known, but it is improbable that she will. Mrs. Sutton-Gandy, Mrs. Hotchkiss Wightman and other famous women tennis stars did not desert the courts after their marriage. The two mentioned have been playing brilliant tennis this season.

Molla Bjurstedt.

Yankee Soldier Students Are Missed at Blighty University

CAMBRIDGE, Eng., Aug. 2.—(By Mail.) The departure of the American soldier students from Cambridge university is regretted. They are missed.

"Quite a gap has been left by the Americans," the correspondent was told by W. P. Reddaway, of Fitzwilliam Hall, censor of non-collegiate students, and the Rev. R. J. Whitney, professor of ecclesiastical history at Emmanuel college, which was John Harvard's, put in a quick corroboration. "Indeed they are!" said he. "They were a cheery lot. We all liked them. They lent quite a bit of color."

The university authorities generally were impressed by the earnestness with which some of the Americans buckled down to work. All did not work hard, however, many taking the view that they would profit by looking about in a leisurely fashion, studying English practice and manners and cultivating the social side of things, than they would be burying themselves in books and lecture rooms during their limited stay.

Cambridge is beginning to make a bid for American students who look to Europe as a field for postgraduate work. Formerly Americans had great difficulty in securing degrees of doctor of philosophy in British universities, so they went to Germany. Cambridge now has arranged a Ph.D., Sir Geoffrey said, that will have a special appeal to American researchers.

English postgraduate students, like the Americans, used to go to Germany. To offset a resumption of that practice, Cambridge is arranging to have its men go instead to universities in the United States.

PLAN MONTE CARLO NEAR SAN DIEGO, SAYS RANDALL

WASHINGTON, Sept. 6.—Complaint that effort was being made to create "an American Monte Carlo" at Tia Juana, Mexico, near San Diego, Cal., was made to the state department by Representative Randall, California, who answered today by Secretary Lansing with the declaration that if the situation in the Mexican city has come to the point alleged measures for passing it will have to be considered.

Mr. Randall asked continuance of the warning against instructions to keep Americans out of the Mexican city, but the secretary explained the restrictions were not adopted to meet the situation complained of by the California member.

A new rack for serial toothbrushes is covered by a boy that protects them from dust.

Savannah Citizens to Vote on Time Law; Order Disregarded

SAVANNAH, Ga., Sept. 6.—Savannah will not change her clocks, according to the standard time law enacted by the recent legislature unless a majority of the citizens specifically request it, Mayor Stewart has announced. Accordingly, Savannah will disregard the proclamation of the governor in pursuance of the act of the legislature on August 30, when the law becomes effective.

Mayor Stewart emphasized that this is in no wise any wish to disregard the governor, but merely a matter of Savannah keeping a good time when she has it.

A new spirit level for use in dark places is equipped with a dry battery incandescent lamp.

HORSE THIEF CHASERS USE FAST AUTOS NOW

AKRON, Ohio, Sept. 6.—"Hoss" thief chasers have given up their fiery steeds for autos.

In former days these riders sat in saddles on fleet footed horses.

Visiting the office of Sheriff Hutchinson, a company of 20 men, horse thief chasers, employed as "riders" by a horse owners' protective league, obtained permission to hunt through Summit county for the thief, who, from the barn of F. A. Snyder, in Tallmadge, stole, at night, a horse and buggy loaded with crated chickens.

The Hun's Destroyers.

BRUSSELS, Sept. 6.—The bureau of industrial study gives the value of Belgian industrial property destroyed by the Germans at 3,734,000,000 francs.

$1.00 A WEEK
WILL
BUY THIS DIAMOND

McMinn's
For Absolute Reliability

Our steady increase in business is due to our method of selling. We guarantee every piece of jewelry we sell and will not permit you to keep it if you are in any way dissatisfied; in fact, we will insist upon replacing it or making it satisfactory with you. You can absolutely rely on what we tell you regarding our merchandise.

WE RE-SET DIAMONDS WHILE YOU WAIT
Don't Forget Our Optical and Repair Department

McMinn Jewelry Co.
"THE SQUARE DEAL STORE"
120 East Third Street *Opposite Hotel Tulsa*

VALUE-FOR CASH
HUMPHREYS & MANDEL
315-317 SOUTH MAIN — UP STAIRS TAKE ELEVATOR

So Smart Are These
Fall Suits
Priced Special Monday
$55

Let the woman who is going to buy a new fall suit turn her footsteps, without delay, here Monday morning. These suits are the most astonishing values in fabric, style and tailoring. Materials of Silvertones, Tinseltones, Wool Velours, Men's Wear Serges, Tricotine and Chiffon Broadcloth. Distinction in trim is accomplished by new ideas of braid, fur and buttons. Many on the late belted modes. Values worth $75.

You'll Be Interested in These
Fall Dresses
$39.85

They offer everything that is so desired by the woman particular in dress. Chic and individual modes fashioned of satin and paulette. In straight line, blouse and silhouette effects. Throw tie and bow ties are shown in a great number of models. A choice of navy, brown, and taupe.

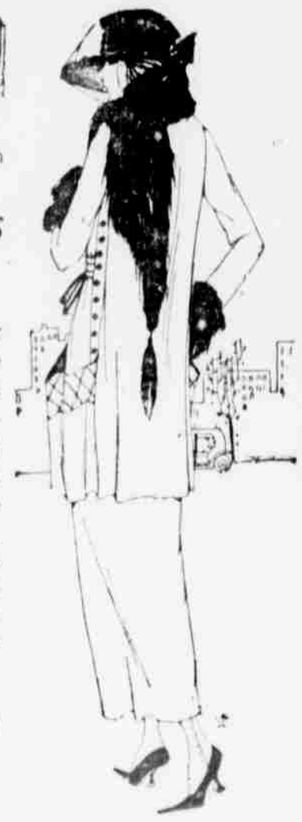

Pattern Hats
For Monday
$20

Every model is a pattern and you choose from such makers and designers as Gage, Smart Set, Elzee, Fisk, and others. Plush, velvets and hatters plush in large, small, and medium modes. Many with georgette facings. Trims of plumes, tips and other fashionable materials. Not a hat in the lot that is worth under $35.

First Showing of Fine Footwear for Women
Our first arrival of new footwear is here—showing the very latest lasts and modes in fine kid leathers.
HUMPHREY & DUBBS

FALL APPAREL
—IN AUTHENTIC MODES—
SUITS, DRESSES, SKIRTS, BLOUSES

Stylish Fall Dresses
Arriving daily. Some striking effects in these materials: Crepe de Chine, Jersey, Satin, Taffeta, Tricolette and Paulette.
Group 1
$12.95
Group 2
$19.95
Group 3
$27.95

Fall Suits
The dominating features of suit displays here is the wonderful quality at exceedingly moderate prices—individuality of mode is offered in every suit.
Materials are Tricotine, Silvertone, Serge and Chiffon Broadcloth in three groups.
$25 $35
$45

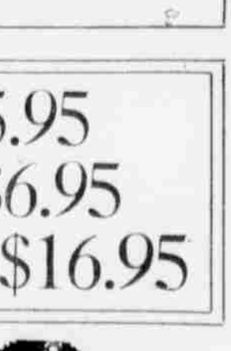

Skirts
A nifty selection in some very striking effects.
SERGES
TRICOLETTES
FANCY PLAIDS
CHECKS
and SATINS

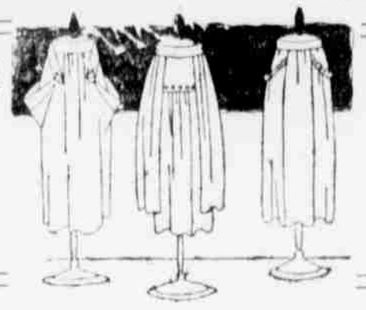

—$5.95
—$6.95
—$16.95

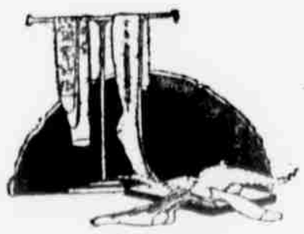

HOSIERY
Notaseme, Guaranteed Pure Silk Hosiery Priced
$1.50, $2.00 and $2.50

Fall Blouses
Adorable new styles in Shirt Waists made of Georgette, Crepe and many other fine materials. They are unusually attractive and particularly well made. They are copies of a Parisian model and well worth what we are asking for them.
3 Lots—$3.95, $6.95, $9.95

GREENBERG'S
122 South Main Street