AMERICAN MARINES SOON STOP ITALIANS

Destroyers Bring Stop to Attempt of Forces to Take Trau—Hasty Retreat Made by Italians.

SITUATION NOW CRITICAL

Powerful Elements in Italy Demand Annexation of Fiume—d'Annunzio Extends Lines.

PARIS, Sept. 26.—American naval forces have taken a hand in the swiftly moving events along the eastern shore of the Adriatic according to advices from Copenhagen.

United States destroyers, appearing off the port of Trau, when Italian soldiers attempted to force their way into the town, brought the attack to a sudden stop. The Italians retreating hastily. It is said that the Italian armored car, with its crew of an officer and three privates fell into the hands of Jugo-Slavs who were defending the place. but the prisoners were taken over by American marines and transferred to an Italian ship. Peaceful troops arrived at Trau soon after. the marines withdrew amid cheers and the town was turned over to them by the marines who returned to their ships according to report. The crown council of Italy met yesterday under the presidency of King Victor Emmanuel and it is believed is expected that the council will refer the reply from President Wilson to the Italian proposals intended to settle the problem of the disposition of Fiume. Advices from home do not indicate the nature of the reply, but in Italian circles here it is said that the proposals were rejected by Mr. Wilson, who also threatened an economic boycott if Italy persisted in holding Fiume in defiance of the allied powers. American delegates here would not discuss the report.

The d'Annunzio forces at Fiume are said to have extended their lines back by the city so as to include high ground strategically necessary for the defense of the city. The city of Sussak, which is really a part of Fiume, is to be taken over by Captain d'Annunzio. At present Sussak is occupied by the queen's brigade of the Italian army which has not joined the insurgents. Comparative good order prevails in the city, it is said.

The political situation in Italy is apparently near a crisis, according to report, the advocates of the annexations of Fiume including some of the more powerful elements.

AUTO BANDIT IS FATALLY SHOT

Man Whose Home Is Reported in Dallas Shot at Minneapolis.

MINNEAPOLIS, Sept. 26.—Samuel Shavanberg, alleged automobile bandit whose home is believed to be in Dallas, Texas, was probably fatally shot in a gun duel with the police today. A second bandit escaped. According to the police the two men were caught stealing an automobile and the pistol duel followed.

Mrs. Tucker's class and reception dance Elks' ballroom, Saturday evening, September 27. Desirable people very welcome.—Advt.

Veteran English Aviator Content With Flying "Yacht" on Dry Ground

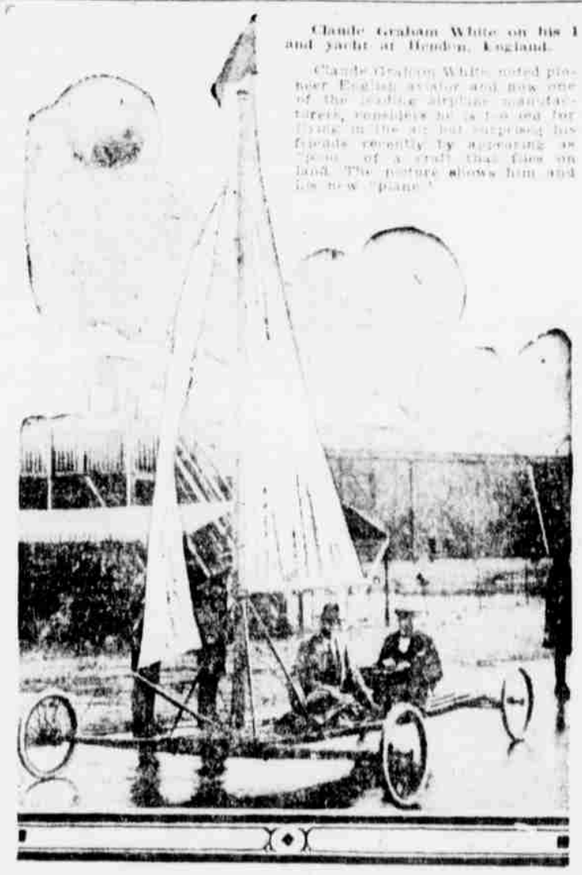

Claude Graham White on his 1 and yacht at Hendon, England.

Claude Graham White, noted pioneer English aviator and now one of the leading airplane manufacturers, considers it a bad sea for flying in the air but surprising his friends recently by appearing as "pilot" of a craft that flies on land. The picture shows him and his new "plane."

STUDENTS GET ACQUAINTED

President Brooks Gives Reception to 2,100 Students of O. U.

Special to The World.

NORMAN, Sept. 26.—Receptions, smokers and student "pep" meetings fill the calendar at the University of Oklahoma these days in the effort to make the 2,100 students acquainted with each other.

President and Mrs. Stratton D. Brooks gave their annual reception to students and faculty Thursday night, and the first general "pep" meeting of the year was held Wednesday night.

Next week smokers will be given by law school students and by the Pan-Hellenic council for all fraternity men in school.

GOVERNOR NAMES DELEGATES

Fish and Game Commissioners Have Meeting at Louisville.

Special to The World.

OKLAHOMA CITY, Sept. 26.—Governor Robertson has appointed the following as delegates to the 1919 meeting of the International association of game and fish commissioners, to be held at the Seelbach hotel, Louisville, Ky., October 6 to 17:

Ben Watt, state game and fish warden; W. T. Hunt, J. S. Askew, Samuel Hooker, S. P. Berry, W. A. Durant and George F. Short, all of Oklahoma City; Joseph Fleming, Ardmore; J. Elmer Thomas, Medicine Park; John H. Booth, Ada; John M. Sour, Idabel; Dr. R. L. Hall, Tahlequah; Eugene Watrous, Enid; John Golobie, Guthrie; William Gill, Atoka; Porter Newman, Durant; Bert C. Hodges, Okmulgee; H. L. Davidson, Tulsa; Simon D. Slaughter, Muskogee, and H. H. Fitzgerald, Hobart.

Miss Celia Lehr, formerly with the Marinello Beauty Shop, is with the American Beauty Shop, 512 South Boulder. Phone Osage 1040.—Advt.

Dr. Dudley W. Dickinson, osteopath, 407 Elks building, phone Osage 164.—Advt.

PRESIDENT UNABLE TO TALK AT WICHITA

Intended Devoting Much Time to Discussion of Shantung Question in Kansas Address.

STATEMENT IS GIVEN OUT

Sincere Regret Expressed By President at Inability to Meet People of Southern Kansas City.

WICHITA, Kan., Sept. 26.—President Wilson's campaign was jarred to a halt off this morning as a result of an attack of bitter hiccoughs. Patients heard a statement stating that the president has exercised himself and been under such a strain that it has brought on a nervous condition in his digestive organs. Doctors advised upon the president's return of his remaining engagements and his immediate return to Washington.

The president sent for his secretary and prepared a simple statement expressing and regret to the people of Kansas. He told Mr. Tumulty that he was extremely sorry that he had been unable to fulfill his engagement. It is unlikely, however, that any effort will be made to speak in the cities that have had to be disappointed as the president has a great deal of work for us him in Washington as soon as he feels well. It was stated that the chief feel is satisfied with the result of his addresses throughout the country. He feels that he has stated his case for the league of nations. I know with what candor they would seem to treat this important matter, and I am confident that their judgment of the facts would be. It is a real disappointment to me that I can not have Kansas with me. Leaving the decision of again coming into personal contact with them.

"Woodrow Wilson."

The president had intended in his speech at Wichita to devote most of his time to a discussion of the Shantung provision of the peace treaty.

NEW USE FOR BEER TANKS

Glass Lined Vats are Being Used for Storage of Gas and Milk.

Special to The World.

OKLAHOMA CITY, Sept. 26.—Immense glass tanks formerly used by the William S. Lemp Brewing company for the storage of beer, will be used for the storage of gas, according to Oklahoma City. Six of these tanks have been purchased by Harry C. Peckham of the Wabash Gas Utilities company and East Blake of the Blakewell Gas Utilities company and will be shipped to the new Wabash gas system field for storage purposes. Each tank is a series of 1 inch pipe, on the same plan that the Oklahoma tanks are to be used, the Borden Milk company is using six of the tanks for storage at one of its plants.

It was stated that the fight to prevent submission of the treaty has ended. However before leaving Wichita the following statement was issued:

"It is with sincere regret that I am unable to meet the fine people of Wichita and Kansas to lay before them my facts regarding the league of nations and the course of natural I know with what candor they would seem to treat this important matter, and I am confident that their judgment of the facts would be. It is a real disappointment to me that I can not have Kansas with me. Leaving the decision of again coming into personal contact with them.

"Woodrow Wilson."

The president had intended in his speech at Wichita to devote most of his time to a discussion of the Shantung provision of the peace treaty.

NEW USE FOR BEER TANKS

Glass Lined Vats are Being Used for Storage of Gas and Milk.

Special to The World.

OKLAHOMA CITY, Sept. 26.—Immense glass tanks formerly used by the William S. Lemp Brewing company for the storage of beer, will be used for the storage of gas, according to Oklahoma City. Six of these tanks have been purchased by Harry C. Peckham of the Wabash Gas Utilities company and East Blake of the Blakewell Gas Utilities company and will be shipped to the new Wabash gas system field for storage purposes. Each tank is a series of 1 inch pipe, on the same plan that the Oklahoma tanks are to be used, the Borden Milk company is using six of the tanks for storage at one of its plants.

New Incorporations

OKLAHOMA CITY, Sept. 26.—Joe S. Morris, secretary of state, has issued the following charters the past week:

The Mineral Belt Lumber & Supply Co., Muskogee; Thomas L. Gore, S. S. Potter and Clyde Coon, all of Muskogee, incorporators, capital $10,000.

The Tulsa Agricultural company, Tulsa; H. F. Atkeberger and C. H. Hunter, both of Tulsa, incorporators, capital $250,000.

The Medford Mill & Elevator Co., Medford; Howard Cawvan, E. A. Cookson and Raymond Hart, all of Medford, incorporators, capital $50,000.

Chickasha Bottling & Creamery Co., Chickasha; O. J. Halsowell and Frank Moss, both of Oklahoma City, and W. B. Halsowell, St. Louis, Missouri, incorporators, capital $25,000.

Cleveland County Investment company, Norman, capital increased from $15,000 to $50,000.

Foreign corporations: Kansas Gauge Glass company, Delaware, $10; Production company, South Dakota, and the Federal Rubber company, Illinois.

Palace Drug Stores incorporated, Enid; F. C. Smith, W. J. McAfee and Charles Orcutt, all of Enid, incorporators, capital $15,000.

Kick Great Scott Oil company, Garber, and W. H. Smith, Enid, incorporators, capital $100,000.

Oklahoma Oil Shale company, amended to change location from Oklahoma City to Texas. J. W. Hoch and David Hoch, both of Tulsa, incorporators.

The All-Agent Oil & Gas Co., Oklahoma City, Ralph W. Day and D. W. Bird, both of Oklahoma City, incorporators, capital increased from $500,000 to $1,000,000.

Liberty Cotton Oil company, Oklahoma City, Joseph F. and Richard D. Rubens, both of Oklahoma City, incorporators, capital increased from $5,000 to $250,000.

Market Information company, Stephens; Ida Wade Avery, C. F. Avery and I. C. Saunders, all of Stephens, incorporators, capital $5,000.

Sapulpa Public Service company, Sapulpa, capital increased from $100,000 to $300,000.

Crude Oil Marketing company, Wichita Falls, Texas; J. F. Pickle and C. J. Clarke, both of Wichita Falls, Texas, and C. D. Martin, St. Louis, Missouri, incorporators, capital $10,000 ($11,500 in Oklahoma).

Alabama Co-Operative Telephone company, Hooker; Louis Mueller, Charles Knickerbocker, C. E. Simmons, A. M. Eschbacher and Joseph A. Meeks, all of Guymon, incorporators, capital $1,000.

Lee-Reed Hardware company, Stillwater; Allen T. and Robert L. Lee and Earl W. Reed, all of Stillwater, incorporators, capital $15,000.

Oklahoma Zinc Products company, Vinita; W. J. Bingham, Will M. E. and C. A. Douthat, all of Quapaw, incorporators, capital $50,000.

Mitchell Mercantile company, Ponca City; A. and B. Mitchell, both of Ponca City, incorporators, capital increased from $5,000 to $25,000.

Sparks Mill & Gin Co., Bowers; W. C. Wynn and W. F. Brooks, both of Bowers, incorporators, capital increased from $2,000 to $10,000.

Ribbon Tobacco company, Wilmington, Delaware; A. M. Gilliam, Wilmington, Delaware, S. L. Abrams, Northeast, Maryland, and E. V. Brown, Elkton, Maryland, incorporators, capital $250,000 ($12,000 in Oklahoma).

The Adams Construction company, Chicago, Illinois; James A. Adams, Richard Carney and William Bird, all of Chicago, incorporators, capital $15,000 ($10,000 in Oklahoma).

Nafziger Baking company at Muskogee; Ralph L. Nafziger and John C. Grover, of Kansas City, Missouri, and I. B. Bloom of Muskogee, incorporators, capital $50,000.

C. W. Stephenson's Sons Abstract company, Oklahoma City; Ellis Keny and Nellie Stephenson, incorporators, capital $10,000.

Various insurance agents (amended), Friends Oklahoma Adjustment & Realty Co., Sapulpa; W. H. and A. M. Parr and George M. Woods, all of Sapulpa, incorporators, capital $2,000.

Greenwood Coal company, Phoenix, Arizona; Andrew P., Frank T. and Mary E. Gunther, all of Phoenix, incorporators, capital $40,000 ($1,000 in Oklahoma).

NITTI WILL ASK CONFIDENCE

Premier Will Go Before Italian Deputies to Explain Position.

PARIS, Sept. 26.—Premier Nitti and Foreign Minister Tittoni will make declarations of their policy in the chamber of deputies tomorrow and ask for a vote of confidence in the government, according to a dispatch to the Temps from Rome. The entire ministry will attend the session, the dispatch adds.

Robert A. McIlirney,
Funeral Director. Phone 456-191.
312 South Main—Advt.

ONE BLOCK EAST OF MAIN

Caplin's
22 E. SECOND ST.

OUR LOW RENT SAVES YOU MONEY

Continuing Our Anniversary Sale Until Saturday Night

Sample Suits

$26.50 $39.50 $49.75

Values Up to $89.50

A sample sale of high-class Suits from America's leading makers that you cannot afford to miss. Such suit values may not be offered again this season with the daily increase in cost of merchandise. Every representative and wanted material for the coming season, including:

Silvertone, Duve Superior, Tricotine, Duve de Laine Velours, Fine Serges, Tinseltone.

You may choose from dressy models of blouse and belted effects, beautifully trimmed with Hudson seal or Nutria fur collar and pockets, as well as smart tailored and semi-tailored models that display graceful lines, only visible in much higher priced merchandise.

Those who wait will pay more for these popular short Plush Coats.

These jaunty short coats of luxurious, rich looking plushes are so entirely new and different that they are bound to be popular. Made of Chinchilla, Tuxedo seal, Baffin seal, Sealette, Zaire Plush and Beaver Plush, in exact copies of expensive fur coats. On account of scarcity of furs, prices and increased labor costs, prices are advancing.

SAVINGS OF 20 PER CENT AND MORE OVER LATER IN THE SEASON PRICES

$29.75 $40.00 $55.00

Others Priced Up to $85

A DEPOSIT—A small deposit will hold your selection, and if you desire, we will store your coat in our cold storage vault until delivery is made.

What Does the Rapid Growth of TULSA Mean to You? Do You Own Any Real Estate?

TULSA'S FULLY RESTRICTED RESIDENCE PROPERTY

WOODWARD PARK ADDITION

Located just South of Terrace Drive on Lindall Boulevard and extending East to Lewis Avenue
In the heart of the high-class residence district

Take an Orcutt Lake or Bellview Car or South Boston and Fifteenth Jitney to East Fifteenth street, Walk three blocks east to Lindall Boulevard, then two blocks south on Lindall to the Addition.

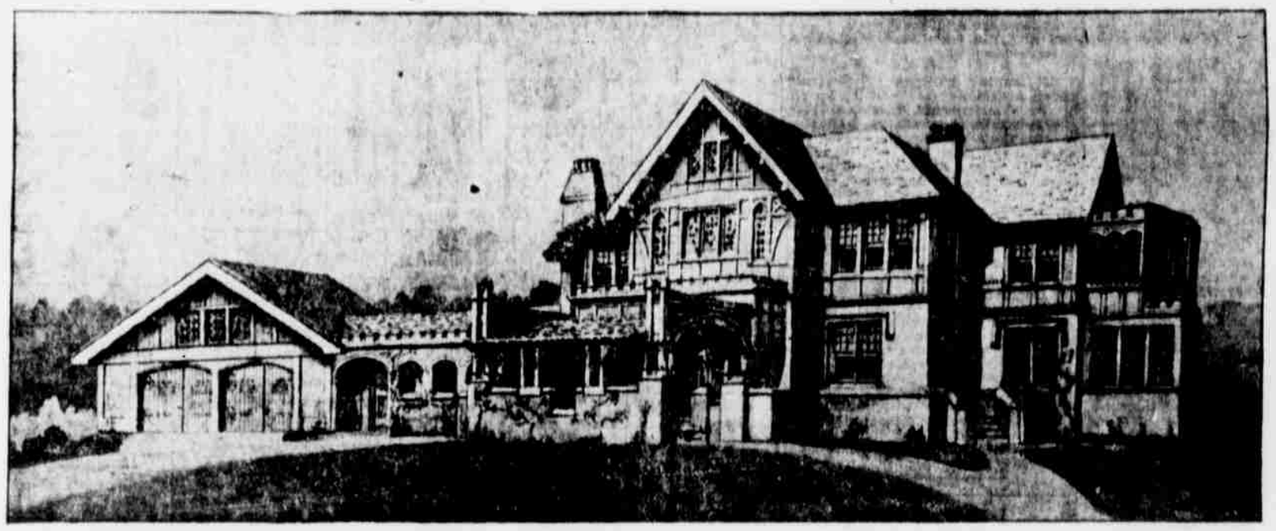

NEW RESIDENCE OF J. M. GILLETTE, JUST NORTH AND ADJOINING WOODWARD PARK ADDITION

$25 DOWN THEN $10 PER MONTH

A FEW OF EXTRA VALUE SLIGHTLY HIGHER

No taxes until 1920! No interest until after January 1st, 1920, then only eight per cent! No payments during sickness and loss of employment! No notes! Free certified abstract! Ten per cent discount for all cash during sale. No requirement to build unless you desire! Read that Again!

$420 —TO— $995 NONE HIGHER

Sale Begins Thursday, October 2, 1919

A SUGGESTION—Do not wait until day of sale but come to our office any day or evening and select your lot in advance. This will cost no more and you can get just the lot you want. Many who waited were disappointed at sale of Terrace Drive Subdivisions.

IF YOU CANNOT COME TODAY— COME SUNDAY AND INSPECT THIS FINE PROPERTY

SALESMEN ON ADDITION EVERY DAY UNTIL DARK

SAVINGS REALTY CO., Agents

(NOT INCORPORATED)

Office: 16 West Third St. (With Hyland Tailoring Co.) TULSA, OKLA.

Ground Floor. Phone, Osage 1761.

Copyrighted, 1919, by Savings Realty Company, Indianapolis.