CAMPBELL PRAISES ROOSEVELT'S CAREER

Former Judge Pays Eloquent Tribute to Great American in Address Before Kiwanians.

HE IS PEOPLE'S HERITAGE

His Service Is Not Left to Any Party or Group But to All People of United States.

Theodore Roosevelt was the theme of an address by Judge Ralph Campbell at the luncheon meeting of the Kiwanis club at noon yesterday. The speaker, who had been a friend of the great American, paid high tribute to his achievements and the principles for which he stood during his life.

"The memory of Theodore Roosevelt's Americanism is not the property of any political party or group. It is the heritage of the entire people," the speaker declared. "The Americanism that Roosevelt fought for throughout his life, the major declared to be the greatest and most serious need of the country today."

At the conclusion of the address E. E. Magee appealed to the club for subscriptions to the Roosevelt Memorial fund and for volunteer workers in the solicitation. J. M. Reel presided as chairman over the meeting, and Ed Choslain was awarded $5 as the attendance prize.

ACE THOMPSON IS AGAIN "IN BAD" FOR WILD DRIVE

Facing in an attempt to prosecute the defendant on a criminal charge, a civil suit was filed in a justice court yesterday morning against Ace Thompson, pleaded guilty to the defendant in the suit having on October 7 ran an automobile through a fence, wall into the dining room of the Skyoo hotel and injured the plaintiff in the action.

The criminal case against Thompson was dismissed by Justice Maxey Saturday on the ground that no state statute made the injury of a person struck by an automobile a criminal offense. Following this dismissal, Thompson pleaded guilty to the charge of driving a vehicle while under the influence of liquor and was fined $25 and costs. The civil suit in which damages of $200 are asked, was filed before Justice Maxey this morning.

Charged With Horse Stealing.

Roy Manning, charged with theft of a horse, entered a plea of not guilty at his arraignment before Justice S. C. Maxey yesterday and was committed to jail under bond of $1,000 for preliminary hearing November 3. W. T. Bynum, living seven miles southeast of the city, alleges Manning stole the horse from his farm on the night of October 15.

Claim Autos Not Paid For.

Judgment for the value of two automobiles sold by the plaintiff to the defendants was asked in district court yesterday by the Hatcliff-Sanders company against R. S. Yeaton and W. L. Stout in one case and against Stephen G. Maxfield in the second case, the plaintiff asking the value of either a judgment or the possession of the cars.

CITY NEWS IN BRIEF

ALL MEMBERS OF the Knights of Columbus are requested to be present at a special meeting to be held in the Masonic hall Tuesday night, proper notice served. H. J. Gill.

DECREES OF DIVORCE were granted in district court yesterday in the following granted: Imogene Wilmer against John Wilmer, Stella S. Marion against Harry C. Marion.

THAT THERE IS sufficient capital in the banks of eastern Oklahoma to finance the cattle business with out the federal aid now withdrawn by the government is the unanimous opinion of the Tulsa bankers. They do not believe that the situation in this district will be affected by the new order.

THE ELEVENTH annual convention of the registered nurses of Oklahoma will be called to order in the auditorium of the Y. W. C. A. by Miss Jessie Hemmey of Oklahoma City at 9 o'clock Friday morning. The convention will last one day with morning, afternoon and evening sessions.

WHEN DR. FRED Y. CHENEY, 707 South Elgin, leaves his office Saturday morning he will be surprised for it will be a week and that is the arrival of twin girls in his home early morning. They are Jerrell Edwin and Jerrell Jeder. This makes three boys. Fred Y. Jr., is about three years old. The new arrivals were expected and all is fine by the Doctor. Tuesday night.

MARRIAGE LICENSE were issued to the following yesterday by the clerk of district court: John O. Rowden, 20, and Georgia Reed, 18, Tulsa; Harry L. Sullivan, 26, and Hester Odell, 19, Tulsa; James A. White, 28, and Cora I. Murphy, 27, Collinsville; J. F. Gibbs, 42, and Louisa Brink, 48, Tulsa; Samuel Chisholm, 32, Tulsa, and Tina M. Donner, 31, Brooklyn, N. Y.; S. J. Denny, 25, and Cora E. Slaven, 19, Tulsa.

ALL CRIMINAL CASES pending before the county court and set on the docket which began two weeks ago were continued for the term by Judge W. B. Williams yesterday, the court finding it impossible to hear cases to trial. Absence of witnesses delayed matters for the first two weeks of the session, and the court decided yesterday to set the remainder of the docket of about 100 cases to the next criminal term, which will be called some time in January.

THE FIRST STORY of the new Masonic temple when completed by the Carpenter is rapidly nearing completion. But the work, as it is being pushed because it has been found it is safe to use the heating system that school term. The school will completely will accommodate about 500 pupils.

PETITIONS FOR divorce were filed in district court yesterday in the following plaintiffs: Evelyn H. Hall against George W. Russell; Frank Tooley against Angelina Tooley; Jennie Thompson against Don Thompson; W. F. Brown against Ethel B. Brown; Dale D. Wells against J. H. Wells.

THE CITY OBJECTS to paying higher rates for the gas and through City Attorney Edward C. Meyerstedt has filed with the state corporation commission a petition asking that no gas rates be established by the state as it affects the gas consumed by the city in heating its buildings and generating power for the water plant.

A HALLOWEEN masquerade will be given by the Knights of Columbus at their new hall, corner Boston and Third streets, on Friday night. After cards an oyster supper will be served. The committee will be Mesdames M. J. Delaney, John Dwyer, M. Moran, John Cunningham, assisted by Messrs. N. M. Hickman, John Coughlin and A. A. Cranston.

IN AN EFFORT to find the proper H. C. Masonic Mathews, who is wanted for False Pretenses, L. B. Harrison and Resident of the Boston Avenue church will attend the district conference in Sapulpa on November 4 determined to line up the entire district behind Tulsa's candidacy for the convention. All the more active in the city will attend the local church to its campaign.

A NEW countersunk screw insulator is equipped with a nut that is automatically flung when the machine is operated at less than sufficient speed to make it efficient.

TAN-NO-MORE

The Skin Beautifier

Protects the complexion in all seasons.

Will improve and beautify your complexion and protect the delicate texture of the face from cold and wind.

Use your beauty influence as will your appearance protection for Tan-No-More.

Tan-No-More is dainty, lightly fragrant and feels good. Blends perfectly with the skin and is invisible.

Three sizes, 35c, 50c and $1.00

Tints white and flesh.

Sold at Toilet Counters or Sent Postpaid.

Baker-Wheeler Mfg. Co.

DALLAS, TEXAS

BUMGARNER FURNITURE CO. IS ISSUED STATE CHARTER

The C. T. Bumgarner Furniture company is now an incorporated concern, a charter having been granted by the secretary of state yesterday. The capital stock is $15,000. The incorporators are Mrs. Ora H. Bumgarner, C. H. and E. L. Bumgarner.

Mrs. Bumgarner is a widow of C. T. Bumgarner, for merly with the original owners of the company. The other two incorporators are brothers of the deceased. C. H. Bumgarner has been in the company since the death of his brother while E. L. Bumgarner has been here only a month.

Start Suit To Quiet Title.

Suit to quiet title to property located in section 4-19-14, Tulsa county, was brought in Washington district court yesterday by Washington Johnson, a minor by his guardian, N. L. Sanders against H. H. Cole and J. H. Rogers, the plaintiff claiming the defendants have taken possession of a deed in the land allegedly because of the fact that Johnson is a minor. Sanders, the guardian of the plaintiff, is a Creek freedman and the court is asked to declare the plaintiff and his wife are citizens of the Creek nation and entitled to the property.

Bristow Plays Euchre Kellams.

While taking time trials of ground in Osage addition to the town of Bristow Arrow, the jubilee of W. H. Parker was arrested in district court yesterday after the jubilee by the city had put trousers on a withdrawal. Parker, who wears a farm submitted his 29, 30, 31 and 32. College addition asked that the property be withdrawn from the city that it might be used for farm purposes.

Experienced Mothers know the value of

MOTHER'S FRIEND

For its wonderfully penetrating effect which softens the broad, flat, abdominal muscles under the skin of the abdomen. There is an absence of bearing-down pains, strain and general discomfort, more often than otherwise experienced when nature is unaided. **Mother's Friend** is used externally.

At all Druggists.

Special Booklet on Motherhood and Baby free. Bradfield Regulator Co. Dept. E-12, Atlanta, Ga.

BETTER THAN CALOMEL

Thousands Have Discovered Dr. Edwards' Olive Tablets are a Harmless Substitute

Dr. Edwards' Olive Tablets—the substitute for calomel—are a mild but sure laxative, and their effect on the liver is almost instantaneous. These little olive-colored tablets are the result of Dr. Edwards' determination not to treat liver and bowel complaints with calomel.

The pleasant little tablets do the good that calomel does, but have no bad after effects. They don't injure the teeth like strong liquids or calomel. They take hold of the trouble and quickly correct it. Why cure the liver at the expense of the teeth? Calomel sometimes plays havoc with the gums. So do strong liquids. It is best not to take calomel. Let Dr. Edwards' Olive Tablets take its place.

Headaches, "dullness" and that lazy feeling come from constipation and a disordered liver. Take Dr. Edwards' Olive Tablets when you feel "logy" and "heavy." They "clear" clouded brain and "perk up" the spirits. 10c and 25c.

SELF POISONING VERY PREVALENT

Auto-Intoxication or Slow Self Poisoning, Cause of Most Ill Health and Disease.

A dozen medical authorities agree that auto-intoxication is the foundation of more of the ills and diseases to which the human flesh is heir.

This condition is nothing more or less than the self poisoning of the system produced by the accumulation of self generated strain which the system is not able to endure, which results ill health, lame and tender and serious pains—actual poisons of the generated within man's own body.

Usually the trouble starts in the intestines, sometimes it starts in the stomach, liver or kidneys, but in any case the blood and with the family product of living and may be traced to over-eating, excessive nervous strain, lack of exercise or other causes. At any rate it is the more important organs that suffer the final damage and when they falter or fail in their duties the body fills up with poisons and poisons and the system finally succumbs to these baneful influences. Diabetes, disease, heart trouble, high blood pressure, kidney troubles, rheumatism, nervous troubles, insomnia, constipation and many other ailments are the result of self-poisoning or auto-intoxication.

A quick, drastic flush of the body is what is needed and necessary, in fact, some of the most eminent physicians are now using salts and other preparations to flush the system and eliminate the poisons from the system.

A simple home remedy is now being used by many people who have been relieved of many ailments by the use of this simple home remedy. It is a mixture of Epsom salts, fluid extract cascara and aromatic cascara, which is known to be very beneficial in its action on the system. It is inexpensive and can be mixed at home at small cost. Two tablespoonfuls in a glass of water before breakfast for a few mornings will clear up the system and bring the complexion back to a healthy condition. It is a wonderful remedy for constipation, biliousness, indigestion, sleeplessness, nervousness, headaches, colds, etc. Adv.

MAZOLA

MAZOLA brings fried foods to the table tender and dry—never greasy or soggy. Because you can heat it so much hotter than other frying fats, a crisp crust is quickly formed, thus Mazola *does not* soak into your foods.

And remember: Mazola does not evaporate. It is pure and *contains no water or air*—another economy feature that has put Mazola in the kitchens of expert cooks.

FREE A book worth while writing for. The new Corn Products Cook Book contains 68 pages of practical and tested recipes by expert cooks. Handsomely illustrated. Free—write us for it today.

CORN PRODUCTS REFINING CO. P. O. Box 161 *New York City*

W. R. ADCOCK 904 A. O. U. W. Bldg. *Little Rock, Arkansas*
Sales Representative

Women's Apparel, Shoes and Undergarments Reduced 10% and More

—*Vandevers*

To maintain certain stock limitations by the end of the month—the entire stock is placed on sale at reduced prices.

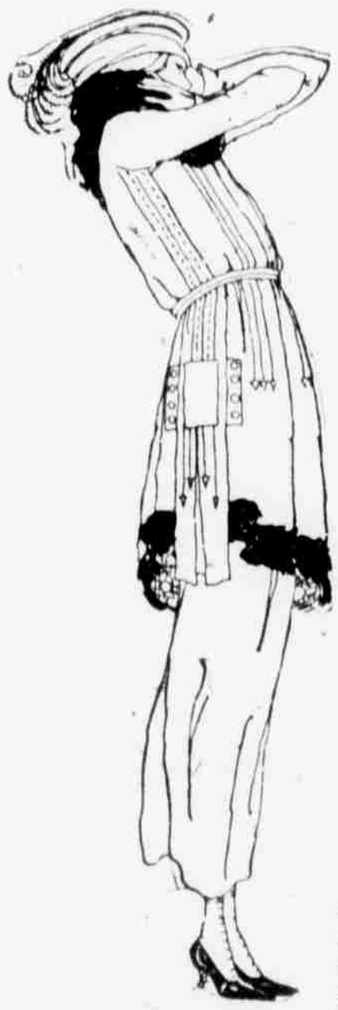

All of the Women's and Misses' Suits at These Unusual Reductions

$32.00 Suits reduced to $26.00
$37.50 Suits reduced to $30.00
$40.00 Suits reduced to $32.00
$42.50 Suits reduced to $34.00
$45.00 Suits reduced to $36.00
$48.00 Suits reduced to $38.80
$50.00 Suits reduced to $38.50
$55.00 Suits reduced to $44.00
$60.00 Suits reduced to $48.00
$65.00 Suits reduced to $52.00
$67.50 Suits reduced to $54.00
$70.00 Suits reduced to $56.00
$75.00 Suits reduced to $60.00
$77.50 Suits reduced to $62.00
$79.50 Suits reduced to $63.60
$80.00 Suits reduced to $64.00
$82.50 Suits reduced to $65.00
$85.00 Suits reduced to $68.00
$87.50 Suit sreduced to $70.00
$90.00 Suits reduced to $72.00
$92.50 Suits reduced to $74.00
$95.00 Suits reduced to $76.00
$97.50 Suits reduced to $78.00
$100.00 Suits reduced to $80.00
$115.00 Suits reduced to $92.00
$125.00 Suits reduced to $100.00
$135.00 Suits reduced to $108.00
$140.00 Suits reduced to $112.00
$150.00 Suits reduced to $120.00
$155.00 Suits reduced to $124.00
$160.00 Suits reduced to $128.00
$165.00 Suits reduced to $132.00
$170.00 Suits reduced to $136.00
$175.00 Suits reduced to $140.00
$178.50 Suits reduced to $142.80
$179.50 Suits reduced to $143.50
$180.00 Suits reduced to $144.00
$185.00 Suits reduced to $148.00
$187.50 Suits reduced to $150.00
$190.00 Suits reduced to $152.00
$195.00 Suits reduced to $156.00
$200.00 Suits reduced to $160.00
$225.00 Suits reduced to $180.00
$250.00 Suits reduced to $200.00
$275.00 Suits reduced to $220.00
$300.00 Suits reduced to $240.00
$325.00 Suits reduced to $260.00
$385.00 Suits reduced to $308.00
$450.00 Suits reduced to $360.00

Dresses of Silk and Wool—Plush and Wool Coats—Dinner and Evening Gowns, Wraps—Petticoats—Skirts of Wool and Silk—Blouses of every kind. Negligee, bath and lounging robes—Sillk and Muslin Underwear—Women's Hats—Women's and Misses Boots and Low Shoes—Corsets, every kind. All are included at a uniform reduction of 10 per cent.

Exclusive Agency for "Cousins" Fine Shoes for Women

Vandevers
109—111 So. MAIN

Store Hours: 8:30 to 6 p. m. Saturday Until 9 p. m.