OUTSIDE SERVICES FOR GIRLS TODAY

"Temple of the Woods" at Parthenia Park Scene of Sunday Worship.

WILL BE DAY OF REST

Relaxation to Follow Week of Strenuous Camp Life for Y. W. Visitors.

Quiet and a worship none the less reverent because it is conducted outside church walls will mark the observance of Sunday today by high school girls and Y. W. C. A. secretaries and leaders attending the camp conference at Friendship lodge.

A service of worship will be conducted at 11 o'clock this morning in "the temple of the woods" by L. C. Murray of this city. At eventide the girls themselves will lead a vesper service, which will be followed by a "star talk" on the mystery and wonder of the planets by Mr. Garrett of the Cosden company.

Girls will be encouraged to rest and relax during the day and the camp will be open for visits from parents or friends in Tulsa.

Camp life to this date has been strenuous and varied. International day, celebrated on Saturday, concluded with a supper with the appropriate menu of Italian spaghetti, French rolls, Japanese tea and Hawaiian pineapple, and an international party to which all came attired in costumes of every country. Refreshments consisted of Spanish Creole pralines, American ice cream and pastry that was "Frenchy" if not strictly French.

Though the girls don't know it yet, a chicken dinner is in store for them today. "Camp appetites never lag," Miss Anna Kennedy, camp manager, admitted yesterday with just a suspicion of a sigh in her voice. "In fact, I am kept busy satisfying said appetites. Like all happy, healthy, growing girls exercising in the open air, the campers can't seem to get enough to eat."

The sources of supplies for the camp meals are a stock of groceries, the camp garden, a cow to which the one and only man on the camp grounds, the cook's husband is valet, and a nearby farmhouse from which fresh eggs are procured. The camp store is a very popular place 3:15 and 4:15 o'clock each day when ice cream cones, cookies and candy are sold.

SETS NEW WORLD'S RECORD

Three-Year-Old Covers Oval Track of 1 3-8 Miles in Two Minutes.

NEW YORK, June 12.—Another world's racing record was set today by the three-year-old Man 'o War, which recently surpassed the world's one-mile record for a track with turns. Today's record was at 1 3-8 miles covered in 2 minutes 14-15 seconds, which was 2 2-5 seconds better than the time made by the English horse Dean Swift at Liverpool in 1908.

Agree on Loan.

BRUSSELS, June 12.—An agreement on the terms of a Franco-Belgian alliance was reached during the recent negotiations between Marshal Foch and General Wagline, chief of staff of the Belgian army. The alliance will be exclusively defensive and Belgium's liability is excluded in case of French aggression or colonial conflict. Belgium agrees to maintain a larger army than before the war and restore Antwerp and other fortifications.

McAdoo Returns Home.

NEW YORK, June 12.—William G. McAdoo, former secretary of the treasury, and Mrs. McAdoo returned here today from a trip through the west. His trip, he said, had no political significance. Mr. McAdoo announced he will not attend the democratic national convention in San Francisco.

THE SOUTHWESTERN DIVISION of the

National Association Cleaners and Dyers

Will hold their Second Annual Convention in Our City, Monday, Tuesday and Wednesday of this week.

This firm being a member of this organization and one the hosts of this big convention. The management expects to put forth every effort to entertain the guests of ours in good old Tulsa style.

But although we intend giving this all our time we have put to work additional help in our places and feel our patrons will receive the same class of workmanship and sudden service as usual.

BUHL'S Parisian Cleaners

"SUDDEN SERVICE"

Call Osage or Cedar 275 211 South Boston

Police Raid Captures Cards, Poker Chips, 'n Everything Last Night

Enough poker chips to fill a bushel basket, three bottles of champagne, several decks of cards and other paraphenalia usually found in a gambling dive formed the loot taken by Police Captain J. W. Wilkerson and three detectives when they visited the Gem apartments shortly after 9 o'clock last night. They arrested Mrs. George Hutton and Ray E. Lend, who were charged with loitering in a gambling resort and also Mrs. Charles Egan, who is held under a charge of possession of intoxicants. Chief of Police Gustafson stated last night that this raid was one of significance as the resort has long been an eye sore to the city.

WEALTHY AUTHOR TO MARRY

Hobart Chatfield-Taylor Secures License to Wed Gotham Widow.

NEW YORK, June 12.—Hobart Chatfield-Taylor, millionaire author of Santa Barbara, Cal., and Mrs. Estelle Barbour Stillman, daughter of George H. Barbour of New York, today obtained a marriage license here. Mr. Chatfield-Taylor is a widower and Mrs. Stillman a widow. No date has been set for the wedding, which is to be in St. Bartholomew's Protestant Episcopal church.

Anti-Bolsheviki Successful.

CONSTANTINOPLE, June 12.—The first considerable offensive by the forces of General Wrangel, anti-bolsheviki leader on the Crimean front, is reported to have been successful.

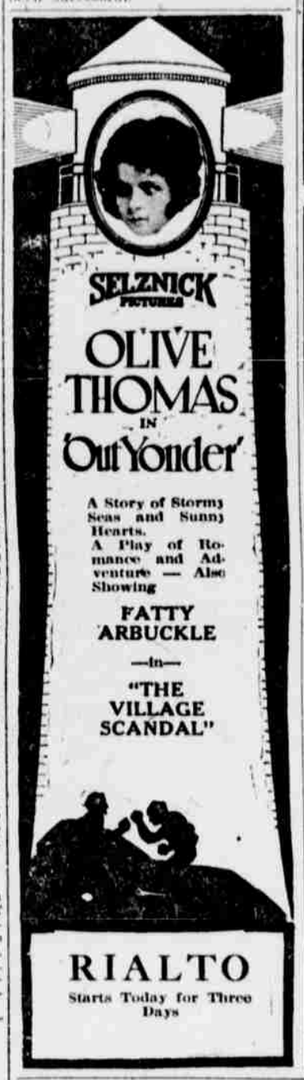

RIALTO
Starts Today for Three Days

DAUGHERTY JUBILANT

Harding's Manager Praises Nominee and Says Modest Campaign Was Conducted for Him.

CHICAGO, June 12.—Harry M. Daughtery, national manager for Senator Harding, said:

"On behalf of the republicans of Ohio and especially on behalf of Senator Harding and his family and friends, I desire to express to the republicans of the country, men and women, our sincere gratitude for the confidence expressed in this wonderful man by nominating him as the candidate of the party for the presidency.

"We entered this campaign with considerable reluctance because Senator Harding did not desire to make a high-powered organization campaign for the presidency. Our plan, as is now well known, was carried out, whereby we conducted rather a modest campaign and left the election to the republicans of this country without too much pressure.

"We have, throughout the campaign had the highest respect for opposition candidates and for their supporters. At no time have we made any attack upon any candidate or any candidate supporters, and Senator Harding will receive the support, no doubt, of every man and woman in the country who desires to vote the republican ticket. The ticket will be elected overwhelmingly in November.

POSSE SHOOTS TWO THIEVES

Altus Men Are Seriously Wounded in Battle—Both in Hospital.

ALTUS, Okla., June 12.—Charles Williams and Lloyd Cox, wanted on a charge of stealing an automobile here, were shot and dangerously injured here Friday night in a pistol battle with a posse headed by Sheriff Lee English, resulting in the capture of the alleged thieves. Both are in a hospital here.

The shooting took place at the home of Cox's mother when the posse men surrounded the house. The two men drew their pistols and attempted to make their escape, firing at the sheriff's forces.

Cox is said to be an escaped convict from the Wyoming state penitentiary. He also escaped from the county jail here some time ago, officers say.

CAFETERIA Style, But Tastes Like Home. Y. W. C. A. Cafeteria, Corner Fifth and Cheyenne.

For Highest Grade Repairing, Refinishing and Upholstering

Phone Osage 436

All work Guaranteed. Prompt Service. Prices Within Reason. Furniture, Pianos, Talking Machines

Tulsa Furniture Repair Shop

Henry Starr — (HIMSELF) in 6-ACT STORY OF HIS LIFE

"A Debtor to the Law"

Shows Starr gang on the fateful raid into Stroud, Oklahoma, where they tried to rob two banks in one day, and failed. See Henry Starr, reformed outlaw, who after thirty years an outlaw, fifteen years of which were spent behind prison bars, speaks to the world and says the law must be obeyed. A historical motion picture based upon early day life in Oklahoma, when Henry Starr, outlaw, was both feared and hunted. Henry Starr, outlaw, pardoned by Governor Robertson, appears personally in "A Debtor to the Law," and re-enacts the thrilling scenes along the border. Daring horsemanship; fearless encounters; dangerous gun-fighting—with Henry Starr himself, the reformed outlaw, appearing throughout this historical masterpiece.

ALSO CHARLEY CHAPLIN in "SOME NERVE"

ALSO ROSCOE ARBUCKLE in 'FATTY THE MERMAID'

Wonderland—Today and Mon.

Adults 30c — Kiddies 10c 10 a. m. to 11 p. m.

Coming Tuesday, Wednesday, Alma Rubens in "A Man's Country," 5-act northwestern drama. Also Douglas Fairbanks in "Reaching for the Moon," 5-act special. Also Fatty Arbuckle in "Fatty the Cook," 2-part special comedy. Also Warner Oland in "The Third Eye," a sensation.

GOTHAM IS PUZZLED

Shooting of Wealthy Sportman Is Unsolved—Probe Gallery of Women's Pictures.

NEW YORK, June 12.—A picture gallery of beautiful women found in the west side residnce of Joseph B. Elwell, wealthy sportsman and authority on whist, tonight was being investigated for a clue to his mysterious murder yesterday morning.

The gallery is said to include pictures of many women widely known in society. Rumors has even included the name of a Russian beauty who in the reign of the czar bore the title of princess.

The medical examiners report today confirmed the police investigation in the declaration that Elwell was shot with a .45 caliber pistol, an unusually large weapon for a woman to use. At the same time, importance was attached to the story of Elwell's chauffeur, Edward B. Rhodes, that he knew a number of women friends of the dead man, possessed keys to his home.

Island Leased.

OTTAWA, June 12.—The canadian government has leased the southern half of Baffin island to Vilhjalmur Stefansson; the explorer for the purpose of breeding reindeer and musk ox for food, it was announced today. There will be no rent for the first 15 years but there after Stefansson must pay $11,000 a year.

A COOL, Clean, Comfortable Place to Eat. Y. W. C. A. Cafeteria, Fifth and Cheyenne.

YEOMEN PICNIC

Yeomen and their friends will picnic on Mingo creek Sunday, June 20; will meet at their hall, 112½ South Boulder, at 8 a. m. Bring full baskets. For information call Osage 3902 or Cedar 397.

LYRIC

Today, One Day Only

KEEP KOOL

HOOT GIBSON

HOOT GIBSON In Universal's latest Bison western drama entitled

'BRONCHO KID'

With action that leaps like an outlaw mustang, absolutely every element of maddening tensity and as clean as sunshine.

—ALSO—

Helen Gibson

—IN—

"Border Watch Dog"

Action is always the keynote of the stories in which she appears.

—ALSO—

Star Comedy entitled

"Three Pairs of Stockings"

Martin Johnson presents

"The Home of the Hula Hula"

Where they were dancing the "shimmy" when our great grandmothers were wearing the hoop skirts.

ADMISSION Children, Any Seat, 10c Adults, Any Seat, 20c

The "Where Everybody Goes" BROADWAY THEATRE

A Brand New Show Starting Today

The Show of Individuality

SUTHERLAND-ROQUEMORE MUSICAL COMEDY CO.

A Big, Bright, Pleasant, Tuneful Girl and Music Show with an excellent collection of new people, wardrobe and scenery.

SPECIAL ADDED FEATURE

HAWAIIAN BILL and CORRINE ATKINS

THE VILLASTRIGOS

LA PALOMA DUO—STEEL GUITAR ARTISTS

On the Stage

MUSICAL COMEDY "THE SCHEMERS"

Oodles of Girls Comedy a Plenty

On the Screen

HOUSE PETERS

—in—

"THE FORFEIT"

—and—

A Snub Pollard Comedy

"GETTING HIS GOAT"

PICTURES START 1 P. M. VAUDEVILLE 2:15, 4:15, 6:30, 8 and 9:45

ROYAL

Today, Mon., Tues., Wed.

THE DAREDEVIL OF THE SCREEN IN HIS LATEST BIG WESTERN THRILLER AS A U. S. MARSHAL, RUNNING DOWN GOLD THIEVES IN THE TREACHEROUS MOUNTAIN PASSES OF THE PICTURESQUE SIERRA NEVADAS

WILLIAM FOX *presents*

Tom Mix in THE TERROR

A drama of daredeviltry and romance

Directed by Jacques Jaccard

FOX ENTERTAINMENTS

6 BIG Acts 6

A riproaring tale of romance, adventure and daring. A rapid-fire drama of western bandits who picked the wrong man for defiance. An absorbing tale of the days when nine-tenths of man's law in the far west rested in the barrel of a gun and the flinty hardness of bare fists.

ALSO "Nymphs and Nuisances" Big "V" Comedy

ALSO "Paper Hangers" Mutt and Jeff Comedy

ALSO Wm. Fox News The Worlds Doings

ALSO Jack Dempsey —in— "Dare-Devil Jack"

Royal Theater Today—Mon.-Tues.-Wed.— Adults 30c — Kiddies 10c 10 a. m. to 11 p. m.

Coming Thursday, Friday, Saturday—Victor Kremer presents Jack Gardner in "Men of the Desert," a tale of the desert plains. Also Vera Mack in "The Judgment of Jane," western. Also Hank Mann in "A Gum Riot," comedy. Also Juanita Hansen, George Chesebro and Frank Clark in "The Lost City" of the African jungle.

GRAND Musical Comedy Commencing Today —PICTURES AND VAUDEVILLE

AMERICA'S GREATEST POPULAR PRICED MUSICAL ORGANIZATION

The Giersdorf Company—Musical Show De Luxe

EXTRAORDINARY SINGERS

PETITE DANCERS

TALENTED MUSICIANS

CONCERT BAND AND ORCHESTRA

WONDERFUL COSTUMES AND SCENERY

REPLETE WITH NOVELTY

A VOLCANO OF BEAUTY AND MELODY

MUSIC FROM JAZZ TO SYMPHONY

BRILLIANT ELECTRICAL EFFECTS

AN ATTRACTION CONSISTING OF PRETTY GIRLS AND A GORGEOUS PANORAMA OF AMUSEMENT THAT PLEASES ALL

Extra Feature—A Hurricane of Thrills—The Sky Daredevil, LOCKLEAR, in

The Great Air Robbery

AN ASTOUNDING DRAMA STAGED IN THE CLOUDS

SCHEDULE

12:30 PICTURE 2 VAUDEVILLE 3 PICTURE 4:30 VAUDEVILLE

5:30 PICTURE 7 VAUDEVILLE 8 PICTURE 9:30 VAUDEVILLE

All Seats Reserved 25-50 and 75c (*Including Tax*)