RAMSEY'S BOND IS SET FOR $7,500

Drumright Man Waives Preliminary Hearing for Death of Baby

Special to The World:

SAPULPA, Okla., Oct. 1.—Bob Ramsey of Drumright charged with the murder of the 8 months old infant of Mr. and Mrs. Earl Luke of Drumright last Saturday night waived his preliminary hearing today before Justice A. E. Pitz and was taken to district court where Judge Mark L. Bozarth set his bond at $7,500. This accident occured Saturday when the car Ramsey was driving struck the Lukes car and knocked it in a ditch. Mrs. Luke was also injured and is still in a critical condition.

Attend Oklahoma City Fair.

Among those who attended the Oklahoma State Fair at Oklahoma City yesterday were Mr. and Mrs. O. V. Davis, Mr. and Mrs. Charles Conley, Mr. and Mrs. W. L. Miller and Mr. and Mrs. Ed Schall. Mrs. Charles Warren, postmaster C. C. Taylor, Judge J. V. Frazier, and John H. Rooker. Quite a large number also went down this morning.

Sentenced to Pententiary.

Corb Payne and Earl Williams charged with assault and convicted of that crime in district court last spring filed a motion for a new trial this morning. It was denied them and the ruling was that the men must serve their sentence of three years in the state penitentiary. Their plea was heard last night at a special session of the district court. Notice of appeal to supreme court was announced by the attorney for the defense. These men are accused of assaulting E. E. Hensel, day Sargeant at the police station over a year ago. The sargeant had placed the men under arrest and was on his way to jail with them when they attacked him and one of the blows struck him in the eye causing him to lose that eye.

Oilfield Worker Dies Suddenly

Clarence Simpkins, 25 years old died this morning near Slick, the death was caused from heart thouble and came unexpectedly as the man was at work. The body was brought to Sapulpa. Funeral services will be held tomorrow at three o'clock and the sermon is to be preached by Rev. H. M. Wood, pastor of the Christian church. Mr. Simpkins is survived by two brothers.

TELEPONE IMPROVEMENTS

Commercial Club Moves to Give Room for Enlarged Facilities.

Special to the Werld

PAWHUSKA, Oct. 1.—In order to facilitate an extension of the service of the local telephone exchange the Pawhuska commercial club will relinquish its newly remodeled quarters on January 1. Following a complaint filed with the state corporation commission by the commercial club that inadequate service was being rendered by the telephone company in Pawhuska and that a shortage of between two and three hundred telephones existed, state officials of the telephone company came to Pawhuska in an endeavor to solve the problem.

The building of an adequate exchange would involve a cost of $92,000 which the company was not disposed at this time to expend. An automatic exchange would cost $224,000, and the only solution visible was the removal of the commercial club in order that the telephone exchange on the same floor of the same building might occupy the clubrooms and thus enlarge the switchboard and other facilities at a minimum cost.

The company agrees to install a service which will accommodate 800 more telephones than are now on the rolls. The Pawhuska exchange is exhausted and the switchboard operating beyond its capacity. It is reported that the telephone exchange in Pawhuska does one-fourth of the amount of business of that of the Tulsa exchange. Work on the exchange will be begun within 90 days.

Cannes Restored to Owner.

BLACKWELL, Oct. 1.—A city cannot take up and sell dogs. This is the ultimatum at Blackwell, wherein two Airdale dogs, the property of S. J. Johnson, were taken up by the city for running at large and sold to a farmer near Tonkawa. Johnson replevined the dogs and the court decided in Johnson's favor, holding the city could not sell them.

HEAD NOISES?

4-DAY Treatments FREE

The pity of those Head Noises, those ring — annoying ds in your head! have thought at be that life was dly worth living.

Perhaps your hearing is already failing. Even if it is still good, you have the added burden of knowing that these Head Noises may be only the signals of approaching Deafness.

You may have the Noises in the head occasionally or when you have a cold, but you are in danger of a more serious development all the same. You need immediate treatment.

Ear Specialist Sproule has studied and originated a Method of treatment which has brought happy relief to many people troubled with Head Noises. This treatment has, in these many cases, stopped the sounds and left the head clear as a bell. To show this Method he offers a 4-day treatment Free.

GIVEN AWAY

These introductory treatments are being offered Free. If you want one, write today. You may try for yourself this Method. You can then see why it has succeeded, when some others failed.

Ear Specialist Sproule wants to help all who suffer from these Head Noises. He knows what misery those sounds of escaping steam—that bell ringing in the ear—that singing of crickets or insects—the humming—the puffing—the buzzing—the distant roaring—that dull heavy throbbing means. He therefore offers a treatment, FREE, to all who write at once. Through this Method many sufferers, in place of those roaring Noises, now enjoy a perfect quietness, in which natural sounds are heard quickly and distinctly.

Just sit down and write a post-card or letter request asking for a sample treatment—Free—for Head Noises. Sign your full name and address, and send it off Now. The treatment will come to you by return mail, and will cost you nothing. Don't delay—send NOW. Write

EAR SPECIALIST SPROULE
54 Trade Building, Boston, Mass.

Curtis Brown Co. announces

Drastic Cuts to New Price Levels

affecting each and every department throughout the entire store

Superfine Quality—Newest Styles—Radical Savings

All-Wool Suits and Overcoats

First in quality, first in alertness, first in price revision, the Curtis Brown Store inaugurates the new price schedule to correspond with the present period of readjustment. It is our policy and our duty to reflect the lower prices as they are changing from day to day—Here is the benefit of savings that amount to thousands of dollars.

$40 and $45 suits and overcoats, worth these prices by value and comparison, are now revised to **$29.75**

$50 and $55 suits and overcoats, from our regular stocks and recent advantageous purchases, repriced to **$39.75**

$60 and $65 suits and overcoats on which we are selling at the closest profit margins in our history, repriced at **$49.75**

$70 and $75 suits and overcoats of our finest stocks, values unapproached by any maker or any store. **$59.75**

$80 and $85 suits and overcoats, garments from our fine regular stocks, revised to the lowest level at **$69.75**

$90, $95, and $100 suits and overcoats, the very finest clothes money will buy, repriced in this event to **$79.75**

Here are most Remarkable Values in Smart New Fall Hats

Specially featuring the smaller, smart shapes with narrow, rolling brim, in dark shades; values repriced **$5.85**

New rolling brim styles in beautiful, smooth-finish colors of dark brown and black. Specially priced at **$6.85**

Here is the popular velour, rough silk finished in dark green, dark Cordovan and black. Revised price **$6 85**

Popular cloth hats in the new, smart color, rolled brim styles; a large variety of appropriate fabrics. Special .. **$3.85**

An exceptional cloth hat in appearance and value; made to sell at $6. Comes in the newest shapes and colors **$4.45**

Young men's caps in a wide variety of plain colors and fancy patterns. The new fall styles, specially priced **$2.95**

From one manufacturer or fine caps we secured an unusual value in some hand-tailored caps. We've priced them special **$3.45**

Vassar and other High Grade Underwear Underpriced!

The startling values we are able to offer in Vassar underwear and other fine makes will be welcome news to every man and young man. Only within the past week has the wholesale prices declined.

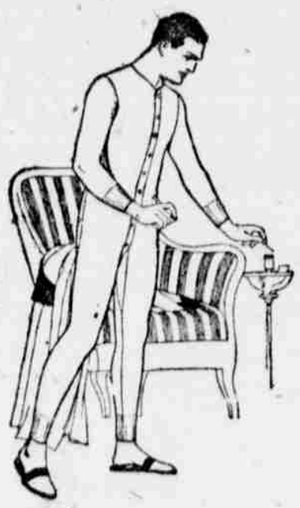

We were fortunate in finding favorable and advantageous markets. In consequence, you can secure values more remarkable than we or any other store have offered for years, and at the very start of the season.

Unbleached cotton ribbed union suits, heavy weight, size 34 to 46; very light fleece; regularly retailed at $2.50, revised to **$1.50**

White cotton ribbed union suits of well known make; heavy weight; sizes 34 to 46. Reduced from $3.50 to **$2.35**

Natural lightweight wool garments, formerly retailed at $3.50—all sizes 34 to 48. Ideal for fall wear. **$2.45**

Fine mercerized white lisle union suits of De Luxe quality. A perfect fitting garment, warm and serviceable. Made by the mills to sell at $6. New price **$4.65**

Natural wool of fine selected quality, medium weight, perfect fitting. Sizes 34 to 50. $7.50 value. New price **$5.45**

Heavy weight, natural all-wool garments in extra fine quality. Formerly sold at $10. Our new price **$7.45**

Heavy weight, silk mixed and wool fabric, elegantly tailored; made to sell at $10. Our new price **$7.45**

Pure thread silk union suits, made to sell at $27.50. Perfect white bleach, size 34 to 46. New price, per suit **$19.45**

Another Purchase of Heavy genuine Eagle Crepe Shirts

formerly retailing at $12.50 and $15

Another shipment of exactly 100 dozen Eagle heavy crepe silk shirts. The new fall patterns—more beautiful than ever; every shirt guaranteed. They are the same quality shirts selling so recently at $12.50 and $15. Sale price **$7.95**

$4, $4.50 and $5 dress shirts; percales, cords, printed and woven madras, and other weaves; all sizes reduced to **$3.35**

Providing express shipments reach us in time for Saturday selling we will sell $8.50, imported madras shirts with satin stripe silk, at **$5.85**

Wonderful Hosiery Values

The Same High Qualities—The Same Serviceable Makes—All at Less Prices

Ladies' pure thread silk hose, full fashioned, fast dye, superfine quality, silk with elastic lisle top. Former value and price $4. Comes in black and Cordovan. Our new price **$2.45**

Ladies' all-silk hose of very fine pure thread silk, black only. A very fortunate recent purchase as this identical hose has been retailed as high as $5, and never lower than $4. Our new price **$2.95**

Women's All-Silk Fancy Hosiery, $4.95, $5.45, $5.95 and $6.45—Special Purchases of Values Formerly Selling at $7.50 to $10

2000 Pairs Dress Trousers

Combining Our Finest Regular Stocks and Special Purchases Bought Advantageously During the September Market Slump.

every pair reduced to lowest cost

Young men's all-wool dress pants of mixed fancy patterns in shades to match suits. $10 values. Our new price **$6.45**

Men's and young men's wool pants, light and dark grays, fancy mixtures, serges and flannels; $11 values. New price **$7.45**

All-wool worsted and cassimere pants, also blue, brown, gray and green flannels; $12 values. Our new price **$8.45**

Young men's pants, cut from fine all-wool suitings; light and dark gray; fancy patterns only **$9.45**

Fine 16-oz. all-wool serge and young men's fancy blue, gray, and brown materials; $15 value. New price **$10.85**

Men's fine worsted pants, cut from all-wool and silk mixed suitings; like values that were only recently selling for $18 and $20. Our new price **$11.85**

Curtis Brown Co.

Tulsa's livest leading Men's Store