NAVAL 'HOLIDAY' UNWISE, DECISION

Senate Naval Committee Against Stopping Work on Ships 6 Months

BRITAIN 'NOT IN RACE'

Sir Philip Gibbs Tells House His Country Not in Contest With United States

WASHINGTON, Feb. 8.—The senate naval committee has concluded from testimony of naval experts that it would be unwise and inadvisable to stop work for six months on capital ships building for the navy, while experts study the question of lessons based on the lessons of the world war.

In response to Senator Thomas's resolution of inquiry as to advisability of such a move, the committee will report its conclusions to the senate probably tomorrow. The report will be prepared by Senator Poindexter, republican of Washington, who was instructed to draft it after final committee action on the proposal today.

The committee acted in executive session, but so far as could be learned there was no division of opinion, at least as expressed in the vote cast. Action was taken soon after members on the navy general board appeared to oppose the proposal. Previous to that the committee had heard Secretary Daniels and Rear Admiral W. S. Sims, president of the naval war college at Newport, R. I., and Bradley A. Fiske, retired, former aide for operations.

The house naval committee continued today its study of the disarmament question, hearing Sir Philip Gibbs, British war correspondent, who said Great Britain would not enter a race with the United States for sea power. England, he said, did not have the money and, he added, most Englishmen did not regard an American navy as a menace.

A BIG SINN FEIN RAID

Hundred Men, Masked and Armed, Wreak Havoc in Big Railway Station in Dublin.

DUBLIN, Feb. 8.—One hundred Sinn Feiners, masked and armed with revolvers, entered the Great Northern Railway station early today, held up the staff, dismantled the electric power house and cut all the telephone and telegraph wires. The raiders remained for 45 minutes but did not carry any property away with them.

A troop train was derailed near Kincasslaugh, in County Deerey, but there were no casualties. Boulders had been placed on the tracks.

Two Sinn Feiners were wounded by machine gun fire during a spectacular attack on a king's messenger here today. The royal courier was riding in an armoured military car when the attack was made. Troops who came to the rescue opened fire with machine guns and cleared the street.

'DEAD MAN' COMES BACK

Admits He Framed 'Fake Murder' Just to Get Away.

CHICAGO, Feb. 8.—Clark W. Hines is alive today, while at 416 McMullin street, Detroit, his "widow" of six months is busy discarding her mourning and removing the crepe from his portrait. At the same time a Detroit insurance company has stopped its preparations to pay Mrs. Hines $5,000 for her husband's "death."

"I tried to 'frame' on the world," Hines confessed to police, when detained as a suspicious character. "I staged a fake automobile accident, killed a rabbit and soaked my clothing with blood and left it near the automobile by the side of the Detroit river. Then I slipped out of town and the next day the newspapers published the story of my 'murder' and everybody believed it."

Hines said that he had planned the "fake" death because he was unhappy at home. He is being held for the Detroit authorities.

WOLVES TREED WOODMEN

Pair Had Thrilling Adventure With Ferocious Canines.

CRANDON, Wis., Feb. 8.—The escape of two woodmen from a pack of timber wolves was revealed today when Matt Willis and Paul Joeger were brought here for treatment necessitated by exposure, forced upon them when they had to remain in a tree over night to escape the teeth of the animals.

Willis and Joeger were hiking from one camp to another Sunday when the wolves picked up their trail. The men sought refuge in a tree. The snarling and snapping pack finally gave up hope of catching their prey and passed on. Both men were dressed in heavy clothing but were left numb from hanging to limbs of the tree.

AGREE ON A STORAGE BILL

Would Prevent Food Being Stored More Than Year.

WASHINGTON, Feb. 8.—An agreement of the bill for government regulation of cold storage has been reached by senate and house conferees. The measure as approved provides that food products, except fruits, vegetables, and eggs held in storage more than 12 months, shall not be sold. Frozen eggs should be in storage 18 months and must be approved by the department of agriculture which would administer the law regarding storage restrictions.

Storage legislation has been advocated for years in congress and was twice recommended by President Wilson.

ALL LAWYERS ON THIS JURY

Courthouse Fans Predict Mistrial Certain to be Result.

AKRON, Ohio, Feb. 8.—For the first time in the history of Ohio, as far as it is known, a jury composed exclusively of attorneys was empaneled in municipal court here for an automobile suit. Bets were being waged around the courtroom that the legally trained jury would never arrive at a verdict.

Wire Flashes

WASHINGTON, Feb. 8.—The state department announced today that formal recognition would be extended tomorrow to the government of President Rafael Gregorio of Honduras.

DIJON, France, Feb. 8.—Lieutenant Henry H. Allen, u.s. of Brigadier General Allen, commander in chief of the American army on the Rhine, was married today at Gerrolles, in the Cote d'Or, to Miss Juliette de Rouzy, daughter of the owner of Gerrolles.

PARIS, Feb. 8.—The French chamber of deputies adjourned this evening until Wednesday afternoon, at which time Andre Tardieu, former high commissioner to the United States, will make his interpellations on German reparations.

LITTLE ROCK, Ark., Feb. 8.—Tight lacing was given credit in the senate this afternoon as a fight which developed in the upper body of the legislature over the money bills sent by absolving the contingent appropriations and appropriating money for highway, railroad and commission to have jurisdiction over railroads, motor vehicle and other transportation companies, in a state where there is no motor vehicle equipment in more than one out.

SALT LAKE CITY, Utah, Feb. 8.—Feeling that there are already too many accused to serve companions of two years, one was shot to death by Chief of Police Burbridge after Burns had taken a pot shot at Patrolman L. Lamey. Sergeant Burbridge by a hard with a shot in Lamey's leg, the city was relieved to the state board for attention.

SALT LAKE CITY, Utah, Feb. 8.—A petition that capital punishment be restored in Utah, in "Mormon City" was passed by the lower house of the Utah legislature today. At present the condemned man is hanged by a gallows in Salt Lake City, but it is a capital offense to hang a man in a county jail.

LANSDVILLE, Wis., Feb. 8.—Demand for an immediate inquiry into the alleged claims and promotions of Gustave G. Berg, who has been acting deputy internal revenue collector in Wisconsin, was made to President Harding today by Senator Lenroot, Senator Ladd and Representative Kiessling of the Sixteenth Wisconsin district, who arrived to investigate the case.

TEXARKANA, Texas, Feb. 8.—For the third time in 10 days the exchange bank at Nash, Texas, ten miles south of here, was robbed last night. The robbers after blowing through the vault, rifled more than a dozen safe deposit boxes of their contents of deeds, mortgages, insurance and other valuable papers. No cash or Liberty bonds were taken, the bandits leaving in their efforts to open the vault behind the vault.

TOPEKA, Kan., Feb. 8.—The Borders bill for state regulation of stockyards and livestock commission houses was passed by the senate today without a dissenting vote. A similar bill is pending in the lower house.

SAN FRANCISCO, Feb. 8.—Miss Elizabeth Thompson, six years old, years ago a Broadway musical comedy favorite known as Betty Darling, was burned to death in a fire that destroyed her home near Sub Brake, a suburb, last night.

Mysterious 'Woman In Black' Turns Out An Eccentric Convict

FRANKFORT, Ky., Feb. 8.—Joseph Wendling, central figure ten years ago in a Louisville murder, last night added another to his remarkable exploits, state reformatory officials announced today. He broke prison, they said, apparently paraded the streets of Frankfort in woman's dress and when he tired of his brief freedom was caught by guards, ascending a rope ladder in an attempt to scale the reformatory walls and reenter his prison home.

The fact that he carried a dress led prison officials to believe Wendling may be responsible for the appearance of the "woman in black," whose presence in the streets has been reported a number of times to the Frankfort police.

Wendling, subject of a nationwide search in 1909 as the slayer of Alma Kellner, 8 years old, whose body was found buried under a Louisville church of which Wendling was janitor, was found in San Francisco in July, 1910. Brought to Louisville, he was convicted of murder and sentenced to life imprisonment. While a trusty, he once was found in the home of a Frankfort woman and still later, after an absence of a week he was discovered passing the Frankfort courthouse disguised as a woman. All prison privileges, it was announced, have been denied him.

HOW TO GET RID OF CATARRH

A Simple, Safe, Inexpensive Method that Clears Out the Head, Nose and Throat

There is no disease more offensive or disagreeable or no disease that will lead to as much serious trouble as catarrh. You can now get rid of it by a simple, safe, pleasant home remedy discovered by Dr. Blosser, a catarrh specialist.

Dr. Blosser's Remedy is composed of medicinal herbs, flowers and berries, which you smoke in a dainty pipe or cigarette. The smoke-vapor is inhaled into all the air passages of the head, nose, throat and lungs. It contains no cubebs or tobacco and may be used by women and children as well as men.

This medicated smoke carries medicine where sprays, douches and gargles cannot possibly reach. Its effect is soothing and healing and is entirely harmless.

If you are a sufferer from catarrh, asthma, catarrhal deafness or subject to frequent colds, you should try this remedy without delay. Send ten cents (coin or stamps) to The Blosser Company, 412 Ald., Atlanta, Ga., and you will receive, by return mail, a trial package containing some of this remedy made into cigarettes, also some of the powder and a neat little pipe.—Adv.

Fire, Tornado, Plate Glass, Bonds, Residence Burglary, Compensation, and Auto Insurance.
PHIL KRAMER
INSURANCE AGENCY
MRS. PHIL KRAMER, Mgr.
Security State Bank Bldg
Room 417,
O. 417.

WITNESS ADMITS MOONEY 'FRAMED'

One of Stars for Prosecution Says Testimony Was Perjured

NEW YORK, Feb. 8.—John McDonald, one of the star witnesses for the prosecution in the case against Thomas J. Mooney, San Francisco labor leader, who was sentenced to death for the preparedness day bomb outrage in San Francisco in 1916, has confessed that his testimony was perjured and that Mooney was "framed up," according to a statement made here today by Frank P. Walsh, counsel for Mooney.

Mooney is now in jail in California, his death sentence having been commuted to life imprisonment through the intervention of President Wilson.

McDonald, according to Walsh, told of being coached in his testimony of the trial of Mrs. Mooney and Edward Nolan.

McDonald is said not to have known Mooney at sight.

McDonald was alleged to have told Mooney's agents that he received assurances he would be backed up by a man worth $100,000. This man, according to McDonald, later proved to be Frank C. Oxman, another important witness against Mooney and his codefendants. After the trial, McDonald said he went to Los Angeles. He had been promised a reward of $17,500, but he declared all he got was $5 bill once in a while and expense money.

McDonald's complete statement was taken under oath by Attorney Walsh and has been telegraphed to San Francisco. Mr. Walsh said it would be placed before the special grand jury investigating allegations of conspiracy in connection with Mooney's conviction.

McDonald has been living for some time in Trenton, N. J. He said that about a month ago he read some of the testimony given to the special grand jury at San Francisco by Draper Hand, one of the witnesses and set him to worrying about the part he had played in the case. He found that Mr. Walsh had offices in this city and came to New York on Monday. He spent four hours going over his entire part in the case with Mooney's attorney.

As Yet No Message From Spirit World

DETROIT, Feb. 8.—Professor Thomas Lonn Bradford, lecturer, author and student of the occult, was believed to have deliberately killed himself in an effort to prove to a doubting world that the dead can communicate with the living, has not sent a message from the great beyond, Mrs. Ruth Doran told the International News Service today.

"I have received no message from Professor Bradford yet," she said. "But, oh, I would be so happy if he would send it through me."

"If one is received will you make it known?" she was asked.

"Yes, at once," was the reply.

WILSON IS TAKING NO SIDES

WASHINGTON, Feb. 8.—President Wilson is not taking sides in the apparent controversy over the reorganization of the democratic party, it was stated at the white house today.

"We are out of politics," Secretary Tumulty said. "The president has not been called upon to take sides and he has friends on both sides in this controversy."

U. S. TIRES
Osage 705 Osage
Polin Service
Seventh at Boulder

Charlie's Newest Comedy; Strand, Starting Saturday

Charlie Chaplin's first venture into the field of feature comedies, "The Kid," will open at the Strand theater Saturday. Because the story has a strong vein of pathos throughout, the unusual comedy talent which has made Chaplin the most famous funny man in the world stands out stronger and more joyous than in any previous production in which he has appeared.

"The Kid" is a realization of an ambition which the comedian has held for years. He conceived the story when he was first starting on his screen career, but could think of it only as something he would like. Then he made his contract with Associated First National Pictures, Inc., under the policy of that distributing organization of permitting uncontrolled production on the part of stars and producers.

Chaplin whipped his idyll into shape and started work upon the production of the story. It took him a year to complete. There are but five characters of importance in it and are characterized as The Man, The Woman, The Kid, The Tramp and The Policeman. The comedian himself plays the part of the Tramp, while a real find as a juvenile actor, Jackie Coogan, has the title role; and Edna Purviance plays the part of The Woman.

The very seriousness of the part in life that Charlie plays in the production, that of foster father to a two-weeks old baby, makes it one of the most deliciously humorous pictures which he has ever given a joy-loving public. It is full feature length, running six reels, and is comedy of such high rank that it is universally known as First National's six reels of joy.—Advt.

Overcoats, Sweaters

You need them—we have them. Our prices are right, our styles are complete. We guarantee that our present prices are lower, or as low as those of next fall.

—BUY NOW—

Army and Navy Store
109 South Boston

MINERS GET A DELAY

Howat and Co-Defendants Won't Face Contempt Charges Until Next Tuesday

PITTSBURG, Kan., Feb. 8.—The hearing of contempt of court charges against Alexander M. Howat, president of the Kansas mine workers' and five members of the union's executive board for calling a coal mine strike in this county despite an injunction granted last summer forbidding them to do so, was continued late today until next Tuesday. The defendants were given their liberty upon their own recognizance. They were arrested yesterday. The strike was called several days ago in two mines and about 200 men are affected. According to Howat, a controversy over the wages of a miner was the reason for calling the strike.

The continuance was granted at the request of the union officials, who, through their attorney, declared the case was one of vital importance to labor generally and that they wished more time in which to perfect their written reply to the charges.

Postpone Mrs. Peete's Sentence.

LOS ANGELES, Feb. 8.—A motion for a new trial for Mrs. Louise E. Peete, convicted slayer of Jacob Charles Denton, made today, resulted in the postponement of sentence which was to have been imposed.

CALLING HAMON WITNESSES

Ketch and Other Friends of Hamon Subpoenaed by State

By Associated Press State Wire.

ARDMORE, Okla., Feb. 8.—The today for witnesses who will be called during the trial of Clara Smith Hamon, charged with murder in connection with the death of Jake L. Hamon. The trial is set for March 10, in district court. The witnesses for the prosecution as they appear on the information filed by the county attorney's office, include: Frank Ketch, administrator of the Hamon estate; Feret Dunlap, oil man and friend of Mr. Hamon; Will Harris, Dr. A. C. Cowles, Dr. W. G. Hardy, Miss Cannon, all of Ardmore; E. W. Sallis, chauffeur of Dallas, Texas; Sam Blair, newspaper man of Chicago; Kelly Roach and W. R. Nichols, both of Oklahoma City.

Mrs. Shonts Loses Suit.

NEW YORK, Feb. 8.—The million-dollar damage suit brought by Mrs. Milla D. Shonts, widow of the traction magnate, against Mrs. Amanda C. Thomas, alleging the latter had alienated the affections of her late husband, was dismissed today in court by Justice McAvoy. Mrs. Thomas benefited largely under Shonts' will. Justice McAvoy upheld Mrs. Thomas' contention there had never been any impropriety between herself and Shonts.

Another Green Special—This Is Green's Custom-made Work

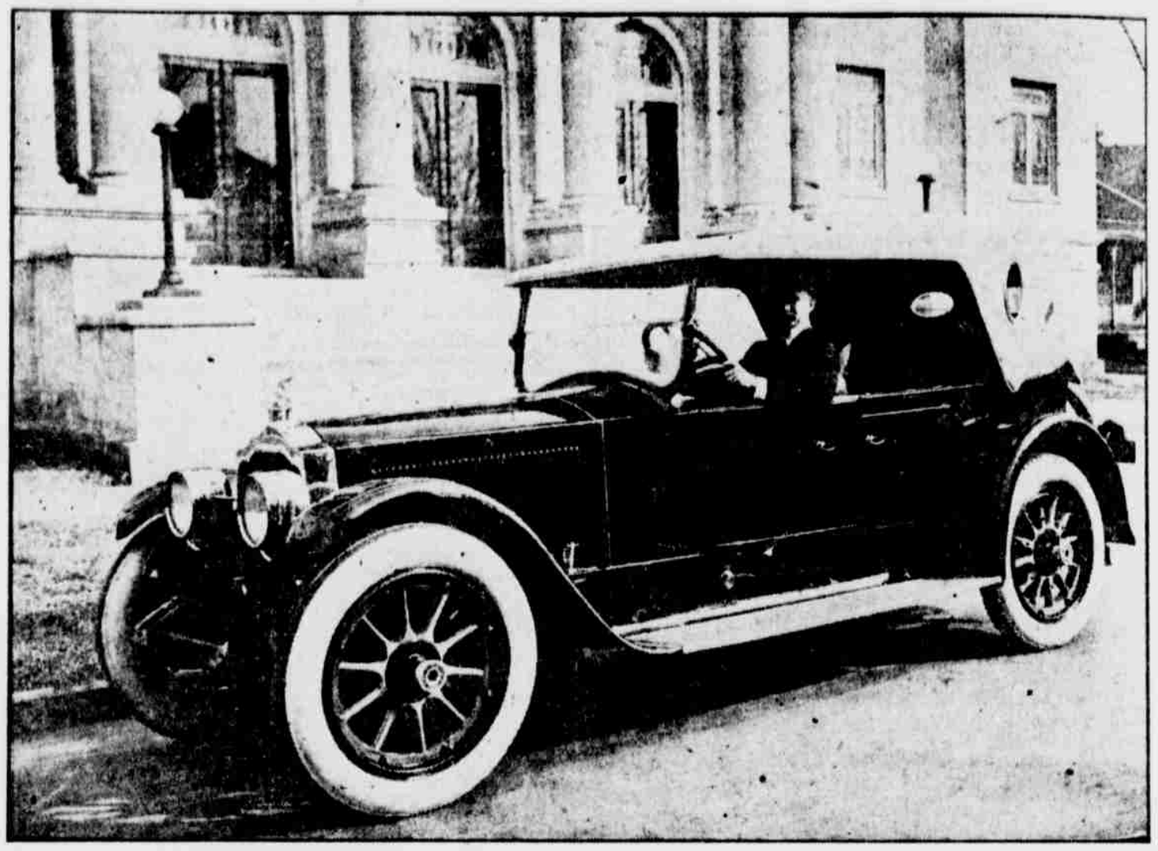

But not a green car this time. It is a standard four-passenger four-door touring six sport model new from Detroit. Then Green the Top Man, as you all know, puts on his special top and seat covers after lowering the windshield and changing the cushions to his taste. Top seat covers, curtains and tire covers are made of English Burbank colored leather to match. Natural wood wheels are used, making this Packard a special car and built in Tulsa. Don't fail to see this car at the show as Green tells us that the car is expected to be sold to a show visitor from a nearby city who is here looking for a good car and an extra good top.

American Cleaners + Dyers
Perfect dry cleaning and dyeing
Osage 1782 49 Lewis

The Jeweler

The customer has purchased a very valuable diamond and brought it to the jeweler to have it set into a ring.

The jeweler has bended and wrought the tiny prongs into stalwart, strong clamps above the edge of the stone—all except one, which is not securely tightened above the gem—and the diamond is lost the day following.

Jewelers MUST have good eyesight. Their vision must NOT MAKE MISTAKES.

YOU, too, though, are setting diamonds every day, business gems. Are they losing from their setting later?

How about YOUR vision? Eyesight is our specialty.

Seekatz & C. Moore
SEE-KATZ OPTICAL CO. TULSA
10 W. Third St. O-3473

PIMPLES ON FACE CUTICURA HEALS

Hard, Large, and Red. Itched and Burned Badly.

"My face began to burn and then broke out in pimples. They were hard, large, and red, and festered and scaled over, and itched and burned so badly that I scratched and irritated my face.

"The trouble lasted about three weeks. I began using Cuticura Soap and Ointment and after I had used two cakes of Cuticura Soap and one box of Cuticura Ointment I was completely healed." (Signed) Marion H. Lazar, Martins, S. C., July 31, 1920.

Cuticura Soap, Ointment and Talcum are all you need for all toilet uses. Bathe with Soap, soothe with Ointment, dust with Talcum.

Sample Each Free by Mail. Address: "Cuticura Laboratories, Dept. 2, Malden 48, Mass." Sold everywhere. Soap 25c. Ointment 25 and 50c. Talcum 25c. Cuticura Soap shaves without mug.

Kansas City's Great Annual
AUTOMOBILE SHOW

OVERLAND BUILDING

7 DAYS FEB. 12 to 19th.

CREATIONS OF 1921!

Dame Fashion and Master Utility join hands each year in giving Motordom the latest creations in the Motor Car. This year these two great dictators of public fancy and demand have outstripped their former efforts.

The 1921 Motor Creations await you at Kansas City's Great Annual Automobile Show. Three hundred exhibits of passenger cars and trucks, studding a brilliant plan of decoration, will be ready for your inspection and approval.

Overland Building February 12-19

Admission Price, 50c Plus War Tax
Open 10:00 A. M. to 10:30 P. M.
Except Sunday

Kansas City
The Mid-West's Motor Center

Copyrighted 1921 Perry-Hanly Adv. Co.