WORLD MARKET PAGE

STOCK TRADING FAIRLY STEADY

Recognized Values Stick to Level as Speculatives Suffer Loss

NEW YORK, June 1. Heads of recognized values were positively steady in the stock market today but speculative issues recorded additional losses.

Increased depression in essential parts of the industrial situation seemed the chief cause of weakness. Hopes for further reductions in quarterly dividends were entertained in some quarters.

Bonds were steady. Foreign issues were fairly active and firm. Liberty issues were irregular.

Trading was dull in the first hour and prices generally were lower. Rails were depressed by the railroad situation. Trading became active in the railway group and there was a rally from the low of the day. Industrials were irregular. Trading became active in the industrial group and there was a general rally from the low of the day. Speculative issues were in demand. Motors were strong on the belief that the recent cut in prices would stimulate consumption. Tobacco issues were strong. The metals and commercial papers were neglected.

The closing market was strong. Sterling sold off 3 points from its opening level and continued fairly well maintained. Liberty bonds were irregular. Foreign issues were mixed. Rails were irregular. Industrials were irregular. Motors were active and firm. Tobacco issues were strong. Specialties were irregular.

The following table shows the range of prices on the principal stocks:

	Open	High	Low	Close
Atchison	[illegible]	[illegible]	[illegible]	[illegible]
Baldwin	[illegible]	[illegible]	[illegible]	[illegible]
Baltimore & Ohio	[illegible]	[illegible]	[illegible]	[illegible]
Canadian Pacific	[illegible]	[illegible]	[illegible]	[illegible]
Central Leather	[illegible]	[illegible]	[illegible]	[illegible]
Chesapeake & Ohio	[illegible]	[illegible]	[illegible]	[illegible]
Chicago & N. W.	[illegible]	[illegible]	[illegible]	[illegible]
Chicago, R. I. & P.	[illegible]	[illegible]	[illegible]	[illegible]
Colorado Fuel & Iron	[illegible]	[illegible]	[illegible]	[illegible]
Crucible Steel	[illegible]	[illegible]	[illegible]	[illegible]
Erie	[illegible]	[illegible]	[illegible]	[illegible]
General Motors	[illegible]	[illegible]	[illegible]	[illegible]
Great Northern pfd.	[illegible]	[illegible]	[illegible]	[illegible]
Inspiration	[illegible]	[illegible]	[illegible]	[illegible]
Kansas City Southern	[illegible]	[illegible]	[illegible]	[illegible]
Lehigh Valley	[illegible]	[illegible]	[illegible]	[illegible]
Louisville & Nashville	[illegible]	[illegible]	[illegible]	[illegible]
Mexican Petroleum	[illegible]	[illegible]	[illegible]	[illegible]
Miami Copper	[illegible]	[illegible]	[illegible]	[illegible]
Missouri Pacific	[illegible]	[illegible]	[illegible]	[illegible]
New York Central	[illegible]	[illegible]	[illegible]	[illegible]
N. Y., N. H. & H.	[illegible]	[illegible]	[illegible]	[illegible]
Norfolk & Western	[illegible]	[illegible]	[illegible]	[illegible]
Northern Pacific	[illegible]	[illegible]	[illegible]	[illegible]
Pennsylvania	[illegible]	[illegible]	[illegible]	[illegible]
Pittsburgh & West Va.	[illegible]	[illegible]	[illegible]	[illegible]
Reading	[illegible]	[illegible]	[illegible]	[illegible]
Southern Pacific	[illegible]	[illegible]	[illegible]	[illegible]
Southern Railway	[illegible]	[illegible]	[illegible]	[illegible]
Studebaker	[illegible]	[illegible]	[illegible]	[illegible]
Texas & Pacific	[illegible]	[illegible]	[illegible]	[illegible]
Union Pacific	[illegible]	[illegible]	[illegible]	[illegible]
U. S. Rubber	[illegible]	[illegible]	[illegible]	[illegible]
U. S. Steel	[illegible]	[illegible]	[illegible]	[illegible]
Utah Copper	[illegible]	[illegible]	[illegible]	[illegible]
Wabash pfd. "A"	[illegible]	[illegible]	[illegible]	[illegible]
Westinghouse	[illegible]	[illegible]	[illegible]	[illegible]
Willys-Overland	[illegible]	[illegible]	[illegible]	[illegible]
Worthington pfd.	[illegible]	[illegible]	[illegible]	[illegible]
Mexican Petroleum	[illegible]	[illegible]	[illegible]	[illegible]
Tobacco Products	[illegible]	[illegible]	[illegible]	[illegible]
Texas Oil	[illegible]	[illegible]	[illegible]	[illegible]
Texas Pacific Coal & Oil	[illegible]	[illegible]	[illegible]	[illegible]
Texas Pacific Land Trust	[illegible]	[illegible]	[illegible]	[illegible]
Sinclair Oil & Refining	[illegible]	[illegible]	[illegible]	[illegible]
Cuba Cane Sugar	[illegible]	[illegible]	[illegible]	[illegible]
Cuba Cane Sugar pfd.	[illegible]	[illegible]	[illegible]	[illegible]
Industrial Alcohol	[illegible]	[illegible]	[illegible]	[illegible]
U. S. Food Products	[illegible]	[illegible]	[illegible]	[illegible]
U. S. Industrial Alcohol	[illegible]	[illegible]	[illegible]	[illegible]
U. S. Food Products	[illegible]	[illegible]	[illegible]	[illegible]
Texas Oil	[illegible]	[illegible]	[illegible]	[illegible]
Texas Pacific Coal & Oil	[illegible]	[illegible]	[illegible]	[illegible]
Texas Pacific Land Trust	[illegible]	[illegible]	[illegible]	[illegible]
Sinclair Oil & Refining	[illegible]	[illegible]	[illegible]	[illegible]
Cuba Cane Sugar	[illegible]	[illegible]	[illegible]	[illegible]
Cuba Cane Sugar pfd.	[illegible]	[illegible]	[illegible]	[illegible]
Industrial Alcohol	[illegible]	[illegible]	[illegible]	[illegible]
U. S. Food Products	[illegible]	[illegible]	[illegible]	[illegible]
U. S. Industrial Alcohol	[illegible]	[illegible]	[illegible]	[illegible]
U. S. Food Products	[illegible]	[illegible]	[illegible]	[illegible]

Total sales for two hours, 1,000,000 shares.

Standard Oil Stocks.

The closing bid and asked prices of Standard Oil stocks on the New York curb market Tuesday, as reported by Strauss, McGregor & Co.:

	Asked	Bid
Anglo American	[illegible]	[illegible]
Atlantic Refining Co.	[illegible]	[illegible]
Atlantic Refining pfd.	[illegible]	[illegible]
Borne Scrymser	[illegible]	[illegible]
Buckeye Pipe Line	[illegible]	[illegible]
Chesebrough Mfg. Co.	[illegible]	[illegible]
Chesebrough Mfg. Co. pfd.	[illegible]	[illegible]
Cons. Oil	[illegible]	[illegible]
Crown P. L.	[illegible]	[illegible]
Cumberland P. L.	[illegible]	[illegible]
Eureka P. L.	[illegible]	[illegible]
Galena Sig. Oil com.	[illegible]	[illegible]
Galena Sig. Oil pfd.	[illegible]	[illegible]
Galena Sig. Oil pfd. new	[illegible]	[illegible]
Illinois Pipe Line	[illegible]	[illegible]
Indiana Pipe Line	[illegible]	[illegible]
Indiana Pipe Line pfd.	[illegible]	[illegible]
National Transit	[illegible]	[illegible]
N. Y. Transit	[illegible]	[illegible]
New P. L.	[illegible]	[illegible]
Ohio Oil	[illegible]	[illegible]
Prairie Oil & Gas	[illegible]	[illegible]
Prairie Pipe Line	[illegible]	[illegible]
Solar Refg.	[illegible]	[illegible]
Southern Pipe Line	[illegible]	[illegible]
S. P. Pipe Line	[illegible]	[illegible]
S. W. Penn. Pipe	[illegible]	[illegible]
Stand. Oil of California	[illegible]	[illegible]
Standard of Indiana	[illegible]	[illegible]
Standard of Kansas	[illegible]	[illegible]
Standard of Kentucky	[illegible]	[illegible]
Standard of Nebraska	[illegible]	[illegible]
Standard of N. J.	[illegible]	[illegible]
Standard of N. Y.	[illegible]	[illegible]
Standard of New York	[illegible]	[illegible]
Standard of Ohio	[illegible]	[illegible]
Swan & Finch	[illegible]	[illegible]
U. P. Line	[illegible]	[illegible]
Vacuum Oil	[illegible]	[illegible]
Washington Oil	[illegible]	[illegible]

Wichita Livestock.

WICHITA, Kan., June 1. Hogs, receipts 1,500; market 10c lower. Top $7.35; bulk $7.30@7.35.

Cattle—Receipts 400; market steady. Beef cows and heifers $3@8.50; canners and cutters $2.50@3.75; calves $7@10.50.

The closing bid and asked prices of Independent Oil stocks on the New York market as reported by Hunter Price & Co.:

Independents.

Avenue Petro.	[illegible]	[illegible]
Big Chief	[illegible]	[illegible]
Federal	[illegible]	[illegible]
Inter-Petro.	[illegible]	[illegible]
Merritt Oil	[illegible]	[illegible]
Midwest Refining	[illegible]	[illegible]
Midwest Oil	[illegible]	[illegible]
Midwest Oil, 10%	[illegible]	[illegible]
Omnigas	[illegible]	[illegible]
Prairie	[illegible]	[illegible]
Rexoil	[illegible]	[illegible]
Rock Island	[illegible]	[illegible]
Rock Island, Wyoming	[illegible]	[illegible]
Red Rock	[illegible]	[illegible]
Pennsylvania	[illegible]	[illegible]
Penn. Mex.	[illegible]	[illegible]
Lexington Petro.	[illegible]	[illegible]
Mascot	[illegible]	[illegible]
Fort & Bell Creek	[illegible]	[illegible]
Gilliland Oil	[illegible]	[illegible]
Skelly Oil	[illegible]	[illegible]
Dodge	[illegible]	[illegible]
Indiana	[illegible]	[illegible]
Phillips	[illegible]	[illegible]
Pure Oil	[illegible]	[illegible]
Shields	[illegible]	[illegible]
Texas Oil	[illegible]	[illegible]
White Oil	[illegible]	[illegible]
Okla. P. & R.	[illegible]	[illegible]

Kansas City Livestock.

KANSAS CITY, June 1. Cattle—Receipts, 400 head; market steady to 25c higher. Top steers, 1,400 pounds, the year's high, $10.25; bulk of the steer offerings, $8@10; yearlings, $8@10.25; heifers, $7@9.50; cows, $3@7.50; canners and cutters, $2@3; stockers and feeders, $4@8.50; calves, $4@9.50; bulls, $3@6.50; bologna bulls, $3@4.50; stock cows and heifers, $3@7.50.

Hogs—Receipts, 11,000; market, generally 10@15c higher; bulk and top, $7.30; heavyweights, $7.20@7.30; medium weights, $7.25@7.30; lightweights, $7@7.25; light lights, $6.50@7; packing sows, $6@6.50; pigs, $6@7.

Sheep—Receipts, 14,000; market, mostly steady; lamb receipts, mostly 25c higher; shorn lambs and ewes, $8@8.25; bulk, $8@8.25; wooled lambs, $8.75@9.25; top, $9.25; shorn yearlings, $7@7.50; wooled yearlings, $8@8.50; wooled ewes, $4@6; shorn ewes, $3@5.50; stockers, $4@6.50.

Range of Prices.

The range of prices of oil stocks on the New York curb Tuesday as reported by Strauss, McGregor & Co.:

	High	Low	Close
Boston Wyo.	[illegible]	[illegible]	[illegible]
Buckeye	[illegible]	[illegible]	[illegible]
Cadillac	[illegible]	[illegible]	[illegible]
Federal	[illegible]	[illegible]	[illegible]
G. A. Oil	[illegible]	[illegible]	[illegible]
Omnigas	[illegible]	[illegible]	[illegible]
Rexoil	[illegible]	[illegible]	[illegible]
Sun	[illegible]	[illegible]	[illegible]
Merritt	[illegible]	[illegible]	[illegible]
Midwest Refining	[illegible]	[illegible]	[illegible]
Inter-Petro	[illegible]	[illegible]	[illegible]
U. S. A.	[illegible]	[illegible]	[illegible]
Northern Indiana	[illegible]	[illegible]	[illegible]
Southern New York	[illegible]	[illegible]	[illegible]
Muffay	[illegible]	[illegible]	[illegible]
Salt Creek, new	[illegible]	[illegible]	[illegible]
Pittsburg Ariz.	[illegible]	[illegible]	[illegible]
Hot A	[illegible]	[illegible]	[illegible]
Oklahoma Gas	[illegible]	[illegible]	[illegible]
Skelly	[illegible]	[illegible]	[illegible]
Cliffs	[illegible]	[illegible]	[illegible]
U. P.	[illegible]	[illegible]	[illegible]

Chicago Futures.

	Open	High	Low	Close
Wheat				
July	[illegible]	[illegible]	[illegible]	[illegible]
Sept.	[illegible]	[illegible]	[illegible]	[illegible]
Corn				
July	[illegible]	[illegible]	[illegible]	[illegible]
Sept.	[illegible]	[illegible]	[illegible]	[illegible]
Oats				
July	[illegible]	[illegible]	[illegible]	[illegible]
Sept.	[illegible]	[illegible]	[illegible]	[illegible]

JULY'S WHEAT TAKES A JUMP

Nine-Cent Gain Recorded; Cuts in Estimations of Yield, Cause

CHICAGO, June 1. Wheat for future delivery advanced up to 9 cents at Chicago today, July contracts reaching the highest point yet this season. Hot weather in the southwest and fears of the 1921 harvest in other sections caused much of the upward move, Kansas City and Minneapolis values being carried along with July at $1.27 to $1.4, or up to $1.4 to $1.41 in instances, with yesterday's finish, Corn gained 1½c to 2c, July reaching $1.1½ to $1.1¾, and September $1.1¼ to $1.1½.

Estimates varied widely for the best known experts in the country for the winter wheat yield as people talked bumper crop one moment and disaster the next. A leading bear of Chicago suggested from the total which he said he felt sure would be reached eventually. Another operator stated that despite the fact that although harvesting has begun in the south no actual bushels have been in the market, he felt that the bear element would be caught napping for deferred ship months as a result of the different causes.

Oats and rye followed strength and wheat. Provisions became values lagged behind.

New York Stock List.

Liberty Bonds.

Kansas City Grain.

New Orleans Cotton.

New York Money.

New York Metal.

Chicago Produce.

Kansas City Produce.

There is a secret that man would give his all to learn

?

"What Every Woman Knows"

Houston, Fible & Company

of Kansas City, Mo.

MEMBERS NEW YORK STOCK EXCHANGE and CHICAGO BOARD OF TRADE. Stocks, Bonds, Grain and Cotton. Standard Oil and Subsidiary Stocks. New York and Boston Curb. Liberty Bonds Bought and Sold. Private Wires. CHAS. B. CROTCHETT, Mgr. Telephone Osage 9200. No. 11 East Fourth St., Tulsa, Okla.

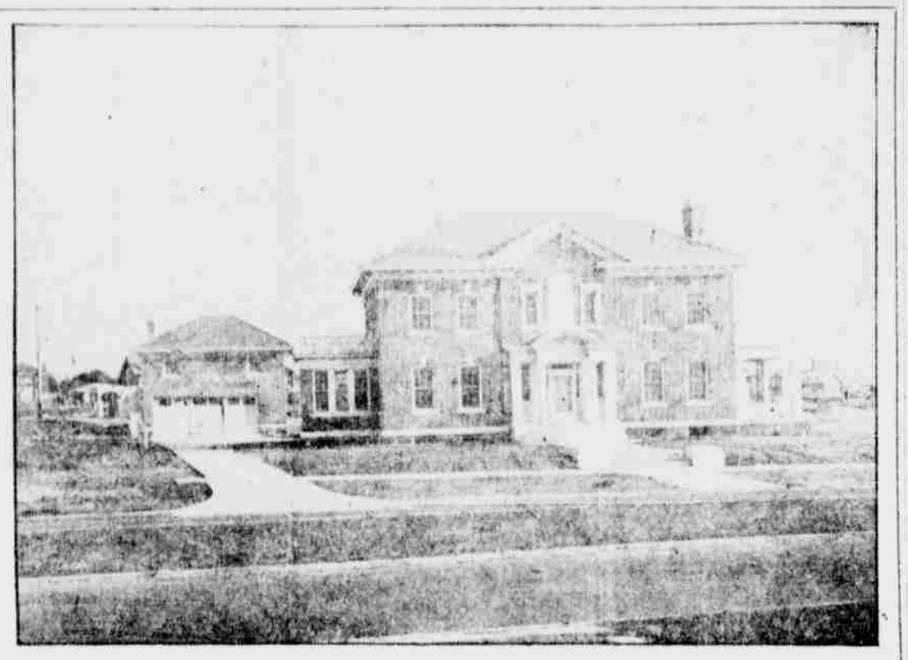

FOR SALE

This new bungalow located at 1319 South Madison Place, contains 6 rooms, sleeping porch and bath, with all conveniences, on a lot 50 feet front, 150 feet deep, and immediate possession can be had. Terms can be arranged to suit purchaser. Inquire of owner, 1319 South Madison Place, or phone Cedar 1164.

BLAIR BROTHERS

OWNERS

For a Real Investment Buy Tulsa Paving Securities

Nontaxable

Will yield from 10% to 12% on the money invested.

Standard Paving Co.

321 N. Boston Osage 8970-385

$1.25 Men's or Ladies' Plain Suits $1.25

Ladies' Suits and Plain Dresses $1.50

CLEANED AND PRESSED

One Branch Store In New

Open at 116 South Boulder

The best cleaners in the world — some territory. Yes! But Gipson's are same cleaners.

Gipson DAL 4660

We have opened a

CITY TICKET OFFICE

at 112 East Third Street

where we offer you "Santa Fe Service"

Tickets
Reservations
Information
Rates
Routings
Descriptive Literature

The Division Freight Agent

Formerly in the Kennedy Building moved to the same location and we hope you will come in and see us.

J. S. ROLLMAN
City Passenger Agent
Phone Osage 5234

Santa Fe All the way

E. C. KITCHING
Division Freight Agent
Phone Osage 290

TULSA, OKLA.

HOTEL CORONA

608-610 South Boston Street

Every room has private bath, telephone, clothes closet, Simmons steel beds, box springs, daily newspaper at your door.

Phone Cedar 484

Special Summer Rates, Effective Now

NOTHING TO OBSTRUCT BREEZE OR VIEW

NEW, CLEAN, FIREPROOF

LODGES AND SOCIETIES

TULSA LODGE NO. 21 meets every Tuesday, First Tuesday F. C. Second Tuesday, Fellowcraft, Third Tuesday M. M. Fourth Tuesday R. A. Stated meeting Tuesday on or before full moon.

JOHN MEDTLANDER, W. M.
JOS. DROUT, Secretary.

PETROLEUM LODGE NO. 414 meets every Friday evening. Visiting brothers invited.

A. F. E. CLARKE, W. M.
W. H. HANNA, Secy.

TULSA CHAPTER NO. 413, R. A. M., meets first and third Monday each month. Visiting companions invited.

SAMUEL H. DYE, H. P.
H. A. ENTHER, Secretary.

TRINITY COMMANDERY No. 24 meets second and fourth Monday each month. Next meeting Monday, June 13, 1921.

FRANK S. DAVISON, E. C.
CHAS. SCHAMS, Recorder.

TULSA CHAPTER O. E. S. meets first and third Wednesday of the month at Masonic hall. Next meeting January second 1921. Social hour following each meeting. Visiting members welcome. Hall 7-29 E. 3d.

MRS. CARO LEE, Worthy Matron.
MRS. EMMA FAST, Secretary.

AKDAR TEMPLE, A. A. O. N. M. S. Meets every Friday night. Visiting nobles always welcome.

HARRY H. McFANN, Potentate.
CHAS. L. BROOKS, Recorder.

SARA GROTTO, Order of Sahara. Meets every 3d Monday. Visiting members always welcome.

L. W. WITTE, Assistant Sahara.

A. F. E. CLARKE, Monarch.

AURORA LODGE NO. 36, I. O. O. F. Meets every Friday night in Odd Fellows hall. Visiting brothers always welcome.

H. H. FULLER, N. G.
M. L. POUNDSTONE, Secretary.

TULSA ENCAMPMENT NO. 18, I. O. O. F. Next meeting Friday, June 10, 8 p. m. Night degree. Special degree team practice. All Patriarchs invited to be present.

M. L. POUNDSTONE, C. P.
R. R. FULLER, Scribe.

TULSA REBEKAH NO. 18, I. O. O. F. Regular meetings 1st and 3rd Monday each month.

MRS. GEO. CLART, N. G.
GERTRUDE RANKIN, Sec'y.

TULSA CANTON No. 15, I. O. O. F. Patriarchs Militant. Next meeting June 6, 8 p. m.

A. F. MOORE, Capt.
R. R. FULLER, Clerk.

COTAL KONY Monday, May 30, 8 p. m. Business. Important. Special. FUNERAL SERVICE. All odd Fellows and Rebekahs invited. O. D. Fellows and Rebekahs invited to attend Memorial Services at Oakland Cemetery Sunday, May 29, after decoration. Cars will leave Odd Fellows Hall at 1:30 p. m. Visiting members invited to attend. Special interest meeting following memorial services. Business of importance. Come and bring a friend.

DR. M. J. KIMBALL, C. C.
T. H. McCAY, K. R. & S.

SILVER PLUME LODGE 172, K. P. meets every Thursday night at K. P. hall, 124½ E. Second. Visiting Knights always welcome. Next meeting June 2. Work in rank of Page. Visiting members invited.

DR. M. J. KIMBALL, C. C.
T. H. McCAY, K. R. & S.

UNITED COMMERCIAL TRAVELERS Tulsa Council No. 458. Next meeting Saturday, May 28, 8 p. m., K. P. hall, 124½ East Second. Initiation. All candidates. Old members and every member night.

M. L. POUNDSTONE, S. C.
CHAS. A. MYERS, Secy.

BUSINESS CARDS

TRUNKS · BAGS · SUITCASES — SAVE 25 TO 50% — COMMERCIAL LOAN OFFICE — FIRST AND MAIN — TULSA, OKLA.

DR. IRA ALLISON

BLOOD, SKIN, AND URINARY DISEASES

105-A West Fourth Street

SEEKATZ & C. MOORE

SEE OPTICAL CO KATZ

TULSA

10 West Third St.

Tulsa Contracting Co.

Phone Osage 5840

Sewers and Pipe Lines Basements, Cisterns, and Sub Drainage

THE CHILDREN'S DAY NURSERY

717 SOUTH CHEYENNE

Children Cared for During Working or Shopping Hours

DR. JOHN LEE

Venereal, Kidney, Bladder, Blood, Skin, and Diseases of Women

113½ S. Main Osage 4652

FOUNDATION CO.

Cement Blocks 15c
Common Brick $16.00
Matt Brick $22.00

Phones Osage 6048, Cedar 2884

111 N. ELGIN

DR. STOTTS

215 Richards Bldg. Third and Boston Tulsa, Okla.

Formerly of Hot Springs, Arkansas

Blood, Skin, Genito-Urinary and Venereal Diseases and general office practice. Serums, Vaccines, Electrical Treatments

Phone Osage 8144

BUSINESS CARDS

DR. LULU ROSEN

OPHTHALMOLOGIST

Room 3, Stansbery 310½ South Main

GLASS EYES STRAIGHTENED WITHOUT ONE DAY'S OPERATIONS

RELIABLE AUTO SALVAGE CO.

Located at 112 West First

has parts for the following cars: Buick, Dodge, Chalmers 6, Overland, Saxon Six, also parts for Republic (Motor) and Nash Quad.

LADIES $1000 REWARD! I positively guarantee my great Successful "Monthly" Compound. Safely relieves some of the longest, most obstinate, abnormal cases in 3 to 5 days. No harm, pain or inconvenience with work. Mail $1.00, Double strength $1.00. SUCCESSFUL, Box 1, Station D, K. C., MO. A SOUTHINGTON REMEDY CO., KANSAS CITY, MO.

LEGAL

Public Auction on Tuesday, June 14, 1921, Osage Oklahoma Oil Leases by U. S. Government.

At Pawhuska, Oklahoma, June 14, 1921, about 2,000 acres in quarter-section tracts will be offered for oil leases. Bids to be for bonus in addition to stipulated royalties, 25 per cent payable on date of sale, balance in three annual installments with acceptable security. Within the area advertised there are about 6,000 oil wells producing from 2 to 850 barrels each, the total daily production for February being about 20,000 barrels and about 200 wells now drilling. All lands now leased separately for gas. For blue prints showing area advertised, tracts now leased and producing wells, send 50 cents and for well logs of producing wells 25 cents, and for further information write to U. S. Superintendent, Osage Agency, Pawhuska, Oklahoma.

(Published in Tulsa Daily World May 26 and June 2, 1921. World Publishing Company, Publishers.)

NOTICE OF SALE OF CONFISCATED PROPERTY.

Notice is hereby given that pursuant to an order made to the County Court of Tulsa County, State of Oklahoma, on the 16th day of May, A. D. 1921, in an action numbered 4193, wherein the State of Oklahoma is plaintiff, vs. one Buick Automobile Motor No. 723413, Serial No. 60173, the undersigned will offer for sale and sell to the highest and best bidder for cash the following described personal property and autos, towit:

ONE BUICK AUTOMOBILE

Motor No. 723413, Serial No. 60173.

Said sale will be held on the 4th day of June, A. D. 1921, at the hour of Two o'clock P. M., at the front door of the Courthouse of Tulsa County, in the City of Tulsa, in the State of Oklahoma.

In witness whereof, I have this 24th day of May, 1921, affixed my signature and appointed the seat of said county officer.

C. D. LAWSON,
County Clerk.

(Published in the Tulsa Daily World May 26 and June 2, 1921. World Publishing Company, Publishers.)

NOTICE TO BIDDERS.

The Board of Education of the City of Tulsa, and the State of Oklahoma, will receive sealed bids at their offices in the Central High School Building, of Tulsa, Oklahoma, at the office of the Clerk, at 8 o'clock p. m. Monday, June sixth, 1921, for the furnishing of all materials and the performance of all labor on the erection and completion of the proposed concrete fence, for the Central High School building in the City of Tulsa, Oklahoma.

All to be in accordance with the plans and specifications and the bidding blanks, on file in the office of the Clerk, Tulsa, Oklahoma, and to be accompanied by a certified check or a bidder's bond in the amount of at least 5 per cent of the amount of the bid as a guarantee that a bidder who enters bids, if a contract shall be awarded to him, the Board of Education, and that he will furnish bonds as required by law, and the laws of the State of Oklahoma, should the contract be awarded to him.

The Board of Education reserves the right to reject any or all bids.

THE BOARD OF EDUCATION,
By R. C. Mathews, President.
Attest:
Clem Vaughan, Secretary.

(Published in The Tulsa Daily World May 26, June 1, 2, 1921. World Publishing Company, Publishers.)

ORDINANCE No. 2152.

An ordinance levying assessment levy and assessment of improving a portion of Alley in Block 19 included within Street Improvement District No. 247, against the abutting property, the property benefited and other properties liable to assessment, and the owners thereof, in said Street Improvement District, and declaring an emergency.

WHEREAS, in pursuance of the provisions of the Charter of the City of Tulsa, Oklahoma, the Board of Commissioners of said City, did, by resolution, declare it necessary to pave and otherwise improve a portion of Alley in Block 19, Original Townsite, included in Street Improvement District No. 247, of said City, and said Board did set forth in said Resolution the nature and extent of the improvements to be made on said portion of said Alley in Block 19, Original Townsite, and the materials with which said improvements were to be constructed, and that such improvements were to be made according to the plans and specifications to be submitted by the City Engineer, which said plans and specifications were thereafter submitted by the Engineer and duly adopted by said Board, and said Board did thereafter duly adopt a resolution fixing the time for the sale of said improvements, in accordance with said plans and specifications, and

WHEREAS, A contract for said improvements was duly awarded to the Company, who executed the bonds required by law, and the City Engineer has prepared, and said Board has written statement containing the names of the persons, firms corporations, and estates owning the property liable to be benefited and upon property liable to assessment for said improvements on the portion of said Alley in Block 19, Original Townsite, to be improved, and the number of feet owned by each, according to the plans and specifications, and the amount of the assessment against the said property, and the name of the owner, if known, and if unknown, so stating, and also containing an estimate of the total cost of said improvement, the portion and amount of said cost to be assessed against the abutting property, the property to be benefited, and the total amount to be apportioned against and assessed against such property, and the owners thereof, and said Board has duly corrected and approved said assessment, and has duly filed said assessment roll in the office of the City Clerk, and said Board did by resolution and motion set forth which should be all notice affecting such property, or the benefits thereto, or the making of such improvements in the manner provided in the City Charter, and has required the City Clerk to give notice to the owners of such property by publication as provided in said Charter, and has required the City Clerk to be served upon the owners of such property, if resident thereof, or if resident of the City, and deposited in the post office of the City of Tulsa, Oklahoma, and said Board did by its resolution and motion set forth which should be all notice affecting such property, or the benefits thereto, or the making of such improvements in the manner provided in the City