PREDICT END OF GOMPERS' RULE

Superstitious Reasons as to Why Change Should Come

LABOR LEGIONS MEET

Third Time National Labor Federation Has Met in Colorado Capital

By MICHAEL F. DOYLE

DENVER, June 5.—Which the American Federation of Labor will be in session in Denver next week, the city will be the center of the labor world. Not since the organization was formed has the annual convention been held in the West. It is the third time for Denver to be the place of meeting of the federation, and it is expected that the convention will be the largest ever held.

The convention will be preceded by a conference of several departments, including of the National Building Trades Council, meeting on June 5, the metal trades on the same day, and on June 6 the building trades council will hold forth. Meanwhile the mining department will hold sessions June 10 and on June 11 the International Labor Press association will hold forth.

To Muster 40,000 Votes.

On Monday, June 13, the main convention of the American Federation of Labor will be convened in the municipal auditorium. More than 500 duly elected delegates from the United States and Canada with a voting strength approximating 39,000 of the 40,000 votes in the general assembly of the federation, will be in attendance, according to figures given out by Ed Anderson secretary of the Colorado State Federation of Labor, at the Denver headquarters.

In addition, fraternal delegates representing organized labor bodies in England, France, Australia, Japan and Mexico will occupy seats on the floor of the convention. J. H. Thomas, M. P., widely known English labor leader, will be a prominent figure in the foreign contingent.

Addresses of welcome will be delivered by Governor O. H. Shoup of Colorado, Governor B. Carey of Wyoming and Mayor Dewee C. Bailey of Denver.

Samuel Gompers, president of the American Federation of Labor, will respond to the welcoming speeches.

"Open Shop" Fight Mars Meet.

Following addresses by former Congressman Edward Keating, head of the Plumb plan league, and James C. Baker, president of the Colorado Federation of Labor, the convention will be formally opened for consideration of many of the most vital problems that have ever come before the national assembly.

Despite lack of co-operation from business and civic organizations because, it is claimed, of the determined "open shop" fight that has been waged in Colorado for many months, an extensive program of entertainment for the visiting delegates and those who will accompany them has been completed by S. P. Oplinger, chairman of the general committee on arrangements, and Ed C. Davis, who is in charge of publicity. With funds contributed by the 40,000 union workers in Colorado and Wyoming, the visitors will be initiated to views of many of the scenic wonders of the Rocky mountain region.

Reservations have been made at ten leading hotels for 2,000 visitors during the convention sessions.

A real "thriller" on the entertainment program is a passenger tram climb of over 11,000 feet to Corona, Colo., at the summit of the continental divide. Automobile tours of the Denver and Rocky Mountain national parks will be a feature, and facilities for sightseeing trips to Pike's Peak, Lookout mountain and other famous peaks and canyons will be afforded the visitors. A visit to the Printers' Home in Colorado Springs is also being arranged.

Foresee End of Gompers' Rule

Widespread reports that opposition is crystallizing in national labor circles to the re-election of the veteran Samuel Gompers, to the presidency of the federation, are given little credence by Colorado leaders in the labor movement.

Frank J. Hayes, former president of the United Mine Workers of America, who now makes his home in this city and who is in close touch with John L. Lewis, president of the miners' organization, the man who has been frequently mentioned as a candidate for the chief executiveship of the American Federation, frowns upon all suggestions that Lewis will make a fight for the place.

President Johnston, of the International Machinists, union, a bitter critic of Gompers, and who has welded much influence in previous conventions of the Federation, is said to be in Russia and will not return in time to attend the sessions here.

It is pointed out, however, by some who oppose the Gompers regime that "superstitious indications" lead to the belief that Gompers' long career at the head of the American Federation will come to a close at the 1921 convention. As a basis for this belief, they recall that the only time Gompers met defeat for the presidency was at the first convention held in Denver in 1894, when John McBride was elected for a one-year term, the only hiatus in Gompers' continuous reign since his first election in 1882. They also cite the fact that the convention convenes on the unlucky "13th," which they believe, will be an ill omen for the aged labor leader.

New Way to Wear the Bridal Veil

By ELOISE

Veils may not be popular in these summer months, but there is one veil which is more than popular in June, the bridal veil. It may be of tulle, rare old lace or chiffon. Tulle is the favorite material, but those girls who have rare old lace are indeed fortunate, for it makes a charming wedding veil and often there is a lot of sentiment attached to the old lace.

Here is a unique veil arrangement which will be welcomed by the girl who does not care for the cap arrangement. The commonest folds of tulle are fastened under a bandeau of pearls. This bandeau, which is made like a crown, is placed over the forehead and hooked in the back like a wreath. Thus the veil is allowed to fall gracefully over the back and shoulders, leaving the face and hair uncovered.

The gown here is a plain chemise model made of georgette embroidered in sequins. It is made with the long blouse and no sleeves.

PERU TO HAVE A CENTENNIAL

Nations of the World Are Incited to Help Celebrate

LIMA, June 4.—Virtually all the nations of the world have been invited to send representatives to this city in July to attend the centennial celebration of Peruvian independence.

Great Britain, Germany, Japan, France, Italy, Chile, Norway, the Central American states and Mexico are among the countries that already have signified their intention to be represented at the celebration. It is expected the United States will send a special mission. Argentina plans to send a cavalry troop, and an air squadron as well as a diplomatic representative and bands, according to an announcement, which send a shiver down the spine of every Spanish American.

An exposition building is under construction in which it is proposed to display the agricultural and mineral products of Peru. European manufacturers also are planning to exhibit. It is said the government expects to permit the free importation of articles for exhibition.

A feature of the celebration, which will begin about July 28 and continue for two weeks, will be the unveiling of an equestrian statue of Jose de San Martin, the Argentine general who played a leading part in the liberation of the South American colonies from Spanish rule.

Superior Force.

Prof. (in mechanics)—What is a couple?

Student—Two parallel forces acting in the same direction.

Prof.—But if they act in opposite directions?

Student—That's a divorce case.

The Study of Food Values

By Sada B. Grommet

SADA B. GROMMET

Some Salad Menus

Include some free salads in the luncheon and dinner menus these warm early summer days, using combinations of lettuce, tomatoes, canned pimentos, cucumbers and cooked, canned beans, peas, etc. French dressing is preferable to mayonnaise for summer salads.

Luncheon Salad

For each serving, set a slice of pineapple in a bed of lettuce hearts. Place the pineapple dispose half a dozen large stalks of asparagus tips and some peas, a teaspoonful of mayonnaise dressing. Dress a little more peas through a sieve over the dressing and sprinkle the cheese with paprika.

Combination Salad.

Slice tomatoes, cucumbers, mixed pimentos, green peppers. Cover with French dressing and serve on lettuce leaves.

Vanderbilt Salad.

Pare and slice set a slice of pineapple, cream and canned, on two or three leaves of lettuce on the plate and two or three each of grape fruit and orange, to leave an open space in the center. Fill this with maraschino pieces of crisp Belgian endive, add set a teaspoonful of whipped cream with chopped olive. Add a few grains of salt to the cream before whipping.

Jellied Date and Banana Salad.

Pour boiling water over half a package of dates and set them with a fork while they heat to the boiling point, lift out on skate plate and dry quickly in the oven. Cut each date from the seed in four lengthwise pieces, and use these when cold to line small jelly moulds. If the moulds are lined, a section of date must be pressed into each fluting. Melt a half a cup of sugar in half a cupful boiling water, add to it half of a lemon and three small bananas, cut in slices, let cook until bananas are soft (remember, add one tablespoonful of gelatin softened in cold water and when cooled a little, use to fill the prepared moulds. Serve with lettuce and a dressing made of half a cup of double cream, one fourth a teaspoonful each of salt and ginger and two tablespoonfuls of lemon juice, beaten stiff. If preferred equal quantities of mayonnaise and whipped cream folded together may be used.

Will Radium at Last Open the Door of the Great Unknown?

If you are sick and want to Get Well and Keep Well, write for literature that tells How and Why this almost unknown and wonderful new element brings relief to so many sufferers from Constipation, Rheumatism, Sciatica, Gout, Neuritis, Neuralgia, Nervous Prostration, High Blood Pressure and diseases of the Stomach, Heart, Lungs, Liver, Kidneys and other ailments. You wear Degnen's Radio-Active Solar Pad like and night, receiving the Radio-Active Rays continuously into your system, causing a healthy circulation, overcoming sluggishness, throwing off impurities and restoring the tissues and nerves to a normal condition—and the next thing you know you are getting well.

Sold on a test proposition. You are thoroughly satisfied it is helping you before the appliance is yours. Nothing to do but wear it. No trouble or expense, and the most wonderful fact about the appliance is that it is sold so reasonable that it is within the reach of all, both rich and poor.

No matter how bad your ailment, or how long standing, we will be pleased to have you try it at our risk. For full information write today—not tomorrow—Radium Appliance Co., 737 Broadway Bldg., Los Angeles, Calif.—Adv.

MIRACLE MAN TO RETURN

Faith Healer's Efforts Rewarded With Startling Success.

Special to The World.

ENID, June 4.—The miracle man, Mr. Nelson of Detroit, Mich., has come and gone and he left in the hearts of all who listened to his sermons a memory of a wonderful man whose very countenance was glorified as he asked for special healings for the many who crowded the pulpit in an effort to get near him. There were many wonderful cures.

One, a young man who stood for almost an hour on two crutches on the platform when he was ready to descend. Another, a young girl from Ponca City whose arm was in a sling, but as she left the platform she straightened out her arm shaking the hand of Mr. Nelson and left the sling in his possession. There were many others equally wonderful. Mr. Nelson will return to Enid for a two weeks' stay in November which is his first open date. He is persistent in reminding his audience that he is merely a servant whose faith in divine healing is so strong cures are affected—that, he of himself does nothing.

HOW IRON STARVATION OF THE BLOOD RUINS A WOMAN'S HEALTH—

AND MAY MAKE HER WRINKLED, AGED AND CAREWORN, GIVING HER FACE A PALE, HAGGARD, SICKLY APPEARANCE

For want of iron you may practically be an old woman at from 30 to 35, weak, downhearted and "all fagged out." You may be in such a highly nervous irritable state that you "go all to pieces" on the slightest provocation, while at 35 is so with good health and plenty of iron in your blood you may still be young in feeling and so attractive and full of life as to defy detection of your real age.

It is not always the youngest woman that is most sought after—there is an indescribably alluring fascination in the rosy cheek, the sparkling eye and sparkling eye of a blood filled with iron. Many are so afflicted with iron starvation of the blood and not know it, just as thousands of other women are.

It is said that about one person in three in America today suffers more or less from malnutrition—lack of nourishment, which is caused not by lack of food, but in many cases by lack of sufficient iron in the blood to enable you to get the strength and nourishment out of your food.

Indeed, the overeating and modern methods of cookery are sapping the iron from the blood of hundreds of thousands of women our forefathers, to whom history refers as a nation of red blooded Americans, ate the books of greens and the juice and pots of vegetables and other coarse foods rich in organic iron, which they did not get.

To make up for the iron caused by the life we lead she should eat foods containing vegetable iron, such as spinach and baked apples, from Mar. Nuxated Iron, a time to help enrich and revitalize her blood.

Nuxated Iron represents in such a highly concentrated form that it is recommended and prescribed by the medical profession, that a person eating half a pound of some of green vegetables or a few raw onions instead of eating pounds of food, may take a few grains of Nuxated Iron. It is said that teeth are disturbed, the appetite increased, the bodily strength and energy increased, the nervous troubles relieved, in two weeks' time, in many instances, by the use of Nuxated Iron, according to the manufacturers, a satisfactory result. Nuxated Iron is sold by all druggists, in tablet form, never in liquid form, for the word "Nuxated" on the package and the letters N. I. sold by all druggists.

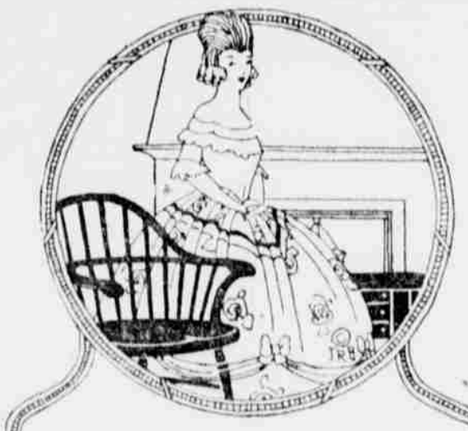

Excellence

When one buys furniture they want excellence, yet they do not want that alone. There must be stability and a just value in price.

If you will visit this store you will find all these qualities embodied in our furniture, for long years selling experience in our line has enabled us to serve our customers with these things.

We especially call your attention to these items:

The New Process Gas Range
With Lorain Heat Regulator

"The Arlington Refrigerator"
Stone Lined and Seamless

"The Lloyd Loom Woven Baby Carriages"
All Colors

"The Kiddie Koop"
Two Sizes

"The Bungalow Slat Porch Shades"
Three Sizes—Green Color

"Crex Grass Rugs"
and Scores of Other High Class Lines That Satisfy All Customers

Raymond-Coleman
Stove Company

123-125 East Second

That Simple Shaft

[illegible] of granite [illegible] in your life and in the lives of those who loved the one who is passed on. You would want as much respect shown you, would you not? Have you seen our new designs?

"Dignity and Character"

Tulsa Monument Company

Monuments and Mausoleums
11 West Brady Osage 7613

Removal Notice

In keeping with our policy to give our customers the best service possible and in harmony with

Our Faith in A Greater Tulsa

this bank will open for business in our commodious banking rooms at the corner of Fourth and Boston tomorrow morning, June 6th, where our service will be greatly improved.

A Home for Your Savings

Eight hundred practitioners of Thrift are carrying a Half Million Dollars in our Security Savings Department. Security Savings Deposits draw 4% interest compounded semi-annually. We have enlarged our Savings Department to accommodate Two Thousand more Security Savings Accounts. You are invited to become one of them. Each department of this bank will be complete in every particular when we open for business tomorrow morning.

Security State Bank
of Tulsa

Deposits Guaranteed