REBUILDING RIOT ZONE REAL TASK

Reconstruction Board Is Fully Aware of Hard Problems to Solve

TO TREAT BLACKS FAIR

Chamber of Commerce Will Give Heads of Clubs Right to Vote

[illegible]

Future of Zone Not Determined

Whether the burned area should be turned into an industrial and business district, and if the business should be moved farther north and east and a new street laid out in the form established on North Greenwood, and if so, North Lansing are some of the problems to be met if Lewis's plan is adopted.

Joe Mitchell suggested that if the area is converted into an industrial district, it might be good if years before negro property owners would be able to dispose of their lots, and that they might suffer hardships during that period of waiting. Someone suggested that a company be formed to purchase those lots from the owners at prevailing real estate prices and that the company hold them until they are sold.

A letter was read from W. D. Humphreys, Kansas state superintendent of education, through which he offered his services in assisting Tulsa, he remarked he was a native of Tulsa county. Mr. Humphreys, however, did not give his personal attention to the union depot project, but stated he would join with the citizens if they care to demand it.

Honor City Presidents.

Alva J. Niles, president of the chamber of commerce, announced that hereafter all heads of local civic organizations will be given an opportunity to voice their sentiments at directors' weekly meetings. They are not to be given a vote, he explained.

Mrs. Lilah D. Lindsey, president of the civic league, pledged the cooperation of her organization to the best interests of the city, and asked that some member of the league be invited to attend directors' meetings whenever civic questions are to be discussed.

WOMEN'S COURT OPEN

Two Prisoners Fined; Third Forfeited Bond by Non-Appearance; Room Decorated With Flowers.

The first municipal women's court in the history of Oklahoma convened yesterday afternoon with the shortest docket the Tulsa police court has ever known. The session lasted only a few minutes. Three women prisoners were tried.

The court convened at 3 o'clock, with Municipal Judge E. D. Prentice on the bench. One woman was the recipient of the first fine in the new court, $5 and costs for loitering where intoxicating liquors were sold. The next prisoner paid $15 and costs for misconduct. The other defendant forfeited a bond by non-appearance.

The courtroom was decorated with beautiful bouquets of roses, the gifts of unknown donors. The court docket of Judge Prentice was written especially for the occasion on blue bond paper.

Harding to Sign Bill Making Army 150,000

WASHINGTON, June 24.—Despite the opposition of the administration to a standing army of 150,000 men as fixed by congress President Harding will sign the army bill, it was stated authoritatively today. Secretary of War Weeks and other members of the administration were strongly opposed to congress cutting the army from 220,000 to 150,000.

Assault Is Alleged.

Accused of attempted criminal assault, Ed Shore was committed to jail under bond of $1,000 by Justice R. C. Mason Friday afternoon for preliminary hearing July 1. Shore entered a plea of not guilty to the charge. The defendant attack Lillie Belle (11) South Frankfort avenue May 8, the information alleges.

Big Dirigible Bought by U. S. Pronounced Fit

[illegible]

SEEK MISSING BONDS

Federal Officers Touch Tulsa, But Fail to Find Trace of the Securities, "An Inside Job."

[illegible]

The bonds were issued from a locked safe in the office of a high officer of the Tulsa police department. Early in New Year's eve and the detectives are working on the theory that it was an inside job. The theft was discovered shortly after noon the following Monday when the chief was called to open the safe. The theft was discovered shortly after noon the following Monday when the chief was called to open the safe.

The bonds are said to have been placed with the bonds for a different purpose, it is said.

Grier Damage Case Is Taken Up; Continued

Suit of Alonzo Grier, owner of several lots near the intersection of Eighth street and Peoria avenue, in which damages of more than $25,000 are asked, against the city of Tulsa, was heard Friday by Judge Valjean Dudgeon in district court. Grier claims the damages resulted from failure of the sewers and storm sewers through his property to carry away sewage and as a result of rains in 1919 and subsequent to that time, his property in Oklahoma and Bennett additions were flooded. The case was continued to next week.

SEEK APPROVAL OF BONDS

City Attorney to Petition Attorney General to Vise $875,000 Issue.

As soon as county officials have affixed their signatures to the bonds City Attorney Frank E. Duncan expects to go to Oklahoma City and before the attorney general for his approval of the $875,000 bond issue voted here several months ago. The bonds have already been signed by city officials and have been turned over to the county for final action. The transcript is already in possession of the state.

This issue provides $600,000 for sewer mains and extensions, $75,000 for improvements and the waterworks pump station and for a survey of Spavinaw creek, and $150,000 for a new incinerating plant.

Bank Stockholders Sued

Suits aggregating $27,500 were filed in district court Friday by the State of Oklahoma by Attorney General Freeling against P. K. Bailey and I. N. Cron, stockholders in the Central State bank of Shelter, which failed May 3, 1921. It is alleged the defendants as directors of the defunct bank are holders of 115 and 130 shares respectively and liable for losses paid by the state from the bank guarantee fund for the benefit of creditors of the bank.

Mortuary

Fred L. Markham, 8-year-old son of Mr. and Mrs. C. C. Markham, 1027 South Peoria avenue, died at Springfield, Mo., Thursday from injuries received when he was kicked in the stomach by a horse. Funeral services will be held from the home at 3 o'clock Saturday afternoon, Rev. C. F. Sipes, pastor of the Immanuel Baptist church, officiating. Burial will be made in Oakhaven cemetery.

Watches Cleaned $1.00

Watches and Clocks repaired at the lowest prices.

All work guaranteed.

Mail order work promptly attended to.

OLIVER
The Jeweler
224 East Third

OKLAHOMA CITIAN BUYS AUTO PLANT

D. M. Witt Purchases the McFarlin Equity in Big Factory

[illegible]

SMITH GOES TO AUTO CLUB

Ex-School Board Secretary Succeeds Guthrey as Motor Official.

[illegible]

Red Cross Nurse Goes Home; Work Organized

Miss Rosalind McKay, Red Cross public health nurse of Kansas, who was in charge of the hospital and field nursing service here since the influenza has returned to her home in Pittsburg, Kan. Mrs. M. H. Godfrey is now in charge. She is the public health nurse of the local Red Cross chapter. The field nursing service is in charge of Miss Richardson, superintending nurse for the Tulsa Public Health association.

A survey conducted by Miss McKay the week after the epidemic declared there were 4,851 families affected, and that of this number 231 were in need of a doctor or nurse. These families are now under care.

Clothes mailed to Clipson for cleaning returned promptly

Clipson Osage 4660

CITY BRIEFS

MRS. FOSTER N. Burns is in Springfield, Mo., where she went to attend the funeral of her brother, Charles Fisher, who died there a few days ago. The funeral was held on Thursday.

MR. AND MRS. Dave Morris, who have been visiting Mr. and Mrs. A. C. Spangenberg of Vera Station, have returned home.

DAMAGES OF $2,000 for alleged failure of the Red Oak Gas Co. to accept a shipment of 200 cars of gasoline are asked in district court by the Oklahoma Producing & Refining Co. The Oklahoma company alleges the defendant company contracted for 50 cars January 23, 1921, but refused to accept 20 cars, which compelled the plaintiff company to sell the gasoline on open market at a loss of one cent a gallon.

PETITIONS FOR divorce were filed in district court Friday by John B. Cleveland against Sarah J. Cleveland, Jos. Guerrero against Lucy Guerrero.

A MARRIAGE LICENSE was issued to the following Friday by the clerk of county court: Chester Martindale, 21, and Lorena H. Powell, 18, Tulsa.

HOTEL CORONA
608-610
South Boston Street
Every room has private bath, telephone, clothes closet. Simmons steel beds, box springs, daily newspaper at your door.
Phone Cedar 484
Special Summer Rates, Effective Now
NOTHING TO OBSTRUCT BREEZE OR VIEW
NEW, CLEAN, FIREPROOF

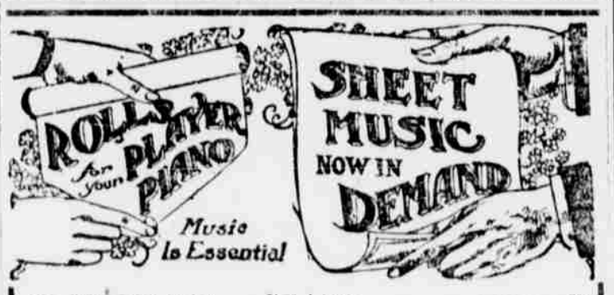

4481—Peggy O'Neil (Mallory)	$1.25	Lindy	30c
4509—Underneath Hawaiian Skies (fox trot)	$1.25	And We Got Fan	30c
		Springtime	30c
4516—Turkey in the Straw (fox trot)	$1.25	Moonbeams	30c
		Mama Inez	30c
4523—Greatest Story Ever Told (Mallory)	$1.25	Do You Ever Think of Me	30c
4541—That Old Irish Mother of Mine (Mallory)	$1.25	Wang Wang Blues	30c
4571—My Mammy (fox trot)	$1.25	Answer	30c
2088—Wang Wang Blues (fox trot)	$1.25	Why Don't You	30c
		Humming	30c
4577—Do You Ever Think of Me (fox trot)	$1.25	Old Pal	30c
		Siren of a Southern Sea	30c
4588—Crazy Blues (fox trot)	$1.25	Love Me Little Lady	30c
		Peace	30c
2483—Twelfth Street Blues (fox trot)	$1.25	All For You	30c
		Niobe	30c
4577—Answer (fox trot)	$1.25	Queen of Sheba	30c
4587—Hawaiian Moon (Mallory)	$1.25	Make Believe	30c
4611—Memphis Blues (fox trot)	$1.25	I Never Realized	30c
4614—In My Dreams (Mallory)	$1.25	Mamie	30c
		Frank	30c
4624—Further Your Name (fox trot)	$1.25	Cousins	30c
		Nightingale	30c
4612—Avalon (fox trot)	$1.25	My Mammy	30c

Victor RECORDS

18842—Ah, Ta, Ya, Ta—Whistling solo with orchestra, and The Birds and The Brook	[illegible]
17340—(a) After Where Art Thou? (b) Violin solo and piano and violin duet in E-flat	[illegible]
18849—(a) Funny March Marinche and (b) Marionette Dance in Marche	[illegible]
18623—(a) Indian Maggie Medley of Reels and Irish Tunes, Polkas Jig Medley—Violin and Piano	[illegible]
18625—(a) The Duck Revisited and The Three Little Pigs	[illegible]
18782—(a) Captain Molly (one step) Marimba and Bonetta (one step)	[illegible]
18724—(a) Chas. Ross, Saxophone solo with orchestra, and Next Sunday	[illegible]
17887—(a) Italian-Spanish Favorites Fado—Dancing song and La Cinta Waltz	[illegible]
40918—(a) Cough, Cough and Throw Him Out, Arthur Bird Song, and Song of a Spinner	[illegible]
41186—(a) Cavalierie Rusticana—Intermezzo—concert orchestra and string song	[illegible]
18742—(a) Chanson de Percheron—solo and First Arabesque	[illegible]
41016—(a) O, The Next Market Day—John McCormack and A Dilly Bone Ballad	[illegible]

We pay the postage on shipments of $5 or more; on less than that, add 10c per record.

J. W. JENKINS Sons' Music Co.

417 South Main A. J. CRIPE, Manager. Osage 3133-3134

Say it with Flowers

Saturday Flowers

We offer special prices on Fresh Flowers for today.

If you have a friend who is ill, send them a bouquet to cheer them up.

Call at our shop or telephone.

Reliable Florists—19 East Third St.

19 East Third Street **BostonS** FLOWER STORE O. O. BOSTON Phones Osage 510 and 8946

A Greater Tulsa SOONER the Exposition Will Bring It

We Quote No Former or Comparative Prices in Our Advertising. We Let You Be the Judge of Values

HALLIBURTON-ABBOTT CO.
Fifth and Main Streets Phone (All Departments) 6060

Store Hours: Daily 8:30 to 5:30 Saturday 8:30 to 6 p. m.

Today Will Be a Lively Day Over the Store

Because of the Many Splendid Offerings and Alluring Low Prices

New Wash Skirts

White Surf Satins and Gaberdines

All women certainly must know the advantages of smart white wash skirts—their attractiveness, practicability and economy. We're glad to feature such skirts, newly arrived and tailored of good white surf satin and gaberdine, both cotton fabrics, with belts, pearl buttons and fancy stitching, patch or set-in pockets.

5.00 to 9.95 Each

Special Group of Dresses

Limited number of fringe trimmed tricolettes, sports styles of crepe de chine, white or colored organdy dresses. Included under the same special prices are knitted coats and crepe skirts. All offered at a single close out figure.

Choice—Special, 6.95

Practical Pongee Blouses

Ideal for Travel and Motor Wear

With their comfortable V round and roll collars, square neck or Buster Brown effects one simply must be cool in these pongee blouses. Tuck-in slipover, and tie-on styles with short sleeves. Nicely made of good quality silk pongee, and neatly finished. Priced quite moderately—

5.95 upward to 8.50

Dainty Organdies 3.95 to 7.50

Cool, crisp organdy blouses, a few embroidered and others showing laces, tucks and frills. A pretty representation of the wanted shades—coral, rose, silk, orchid, bisque and copen.

Third Floor

Choice All Early Summer Hats, 8.00

Today you may choose from all the early summer time women's hats in our department at the low figure of $8.00. Included in this assortment are tailored Milans, garden hats, fabric sports types and transparent models in a pleasing assortment.

An assortment of Trimmed and Tailored Hats arranged on two tables. Choice **3.95**

All Children's Banded Milans Half Price

All Children's Trimmed Hats Half Price

Third Floor

Novelty Leather Bags Special 1.00

New shapes, new styles, new fancy leather effects in gray and brown. This collection includes tooled leathers.

French Beaded Bags Fine Choice at 10.69

A choice selection of fine imported French bead bags with square or curved shell frames and silk lined.

Main Floor

Saturday Silk Specials

Fine Crepe de Chine

A splendid quality especially desirable for choice dresses, blouses and lovely undergarments, in white, flesh, pink, black and all the wanted new shades, 40 inches wide, Special **1.85**

Checked Taffeta

An excellent line of yarn dyed checked taffetas; the checks large or small. A quality that launders satisfactorily, in many smart color combinations; 36 inches wide. Special **2.95**

Silk Foulards

A wide and varied collection superior quality at an unusual special price; ring, square, scroll and floral patterns; 36 inches wide. Special **1.39**

Fancy Kimono Silks

36-inch soft silks in Dresden patterns, lovely material for kimonos and jacket linings, choice of an attractive selection Saturday. Special **1.39**

Silks—Second Floor

A Sale of Remnants

Silk Remnants

An extension line of short lengths, and bolt-ends of many kinds of silks, including taffetas, crepe de chines, satins, charmeuse, foulards, pongees, skirtings, etc., at low remnant prices.

Colored Wash Goods

Remnants of the season's most popular colored voiles, tissues, linens, organdies and many other colored wash fabrics in usable lengths that vary, at low remnant prices.

Piece Goods—Second Floor

White Goods—Staples

Muslins, Swisses, voiles, organdies and many other of the more wanted seasonable white goods, ginghams, percales, madras, shirtings, crepe and other staple fabrics at low remnant prices.

49c Specials in

Colored Goods

—36-inch Lingerie Crepe in colors with butterfly patterns; yard, special **49c**

—40-inch Lingerie Batistes, mercerized finish, in pink, blue and lavender. Special at **49c**

—38-inch Plain Colored Voiles, splendid quality; limited range of colors. Special at **49c**

—36-inch Glasgow Cloth, French gingham finish, good range colors. Special **49c**

—36-inch Mercerized Repp, fast colors for washable dresses, good assortment of colors. Special **49c**

—40-inch Printed Voiles, in fine colors of washable dresses, good colors, very serviceable for dresses. Special **49c**

Second Floor

A Sale of Sheets and Cases

63x90 Halliburton-Abbott Sheets, special	1.05
72x90 Halliburton-Abbott Sheets, special	1.20
81x90 Halliburton-Abbott Sheets, special	1.35
81x99 Halliburton-Abbott Sheets, special	1.50
42x36 Halliburton-Abbott Pillow Cases, special	35c
45x36 Halliburton-Abbott Pillow Cases, special	35c

Second Floor

Table Linen Specials

64-inch Pound, Scalloped, Table Cloths, each, special at	1.49
64-inch Hemstitched, Square Table Cloths, each, special at	1.49
64-inch Plain Hemmed Table Cloths, each, special	1.29
Bluebird Lunch Sets, 13 pieces, set, special	50c
17-inch Cafe Napkins, Good Quality, dozen, special	85c
18-inch Damask Napkins, fine quality, pretty pattern, dozen, special	1.95

Second Floor

Specials in

White Goods

36-inch White Beach Cloth, excellent quality. Special at	50c
36-inch White Lingerie Checks in a good quality. Special	49c
36-inch Flesh Nainsook, very sheer and fine. Special at	49c
36-inch White Shirting Madras, fine quality. Special	75c
36-inch Fancy White Dress Voiles stripes or checks. Special	49c
36-inch Pajama Checks, our best quality small check. Special	25c
36-inch Fancy Imported White Dotted Swiss. Special at	1.69
38-inch Imported Fancy Organdy in White. Special at	1.69

Second Floor

To Feature Our Newly Enlarged Toilet Goods Section We Offer

Toilet Goods at Very Special Prices Saturday

Mail orders for toilet articles should be accompanied by delivery charges in full, plus tax of 1c for each 25 cents or fraction thereof.

FACE POWDERS

Mechaline	17c
Woodbury's	17c
Elton	17c-39c
Melba	23c
Melba Bouquet	33c
Marie	33c
Garden Fragrance	33c
Camden	37c
Face Bloom	37c
Pompeian Beauty	37c
Dor Dream	39c
Armandine	37c
Nadine	37c
Chantilly	21c
La Blache	19c
Melba Neutral	39c
Frances	79c
Arcadia	33c-69c
Love Me	50c
Dor Kim	41-79c
Armand's Cold Cream Powder	29c
Mary Garden	79c
Pixie's Asters	79c
Pixie's Le Trefle	79c
Pixie's Floramye	39c

TALCUMS

Lucella	12c
Mary Garden	25c
Frances	64c
Garden Fragrance	39c
Mavis	17c
Melba Love Me	17c
Williams	19c
Pompeian Beauty	19c
Squibbs Unscented	17c
Mennen's Borated	19c
Mennen's Violet	19c
Hoyt's Cologne Ideal	86c
Hoskins's Quaintness Fleurs	96c
Jergen's Crushed Flowers	19c

FACE CREAMS, LOTIONS

Melba Cleansing Cream	35c
Pixie Cleansing Cream	19-89c
Rose Tissue Cream	19-89c
Fonda Extract Vanishing Cream	19-37c
Fonda Extract Cold Cream	19-37c
Daggett & Ramsdell's Cream at	33-49-89c
Pompeian Massage Cream	39-89c
Pompeian Day Cream	39c
Pompeian Night Cream	37-87c
Bergers Glycine	39c
Lange's Cold Cream	36-87c
Arcadia Vanishing Cream	39c
Marinello Lettuce Cream	49c
Marinello Tissue Cream	49-98c
Woodbury's Cold Cream	19-39c
Woodbury's Facial Cream	19-39c
Sanitol Face Freckle Cream	33c
Ingram's Milkweed Cream	37-79c
Lange's Bloom Cream	39-69-89c
Rose's Cream	19c
Frostilla	21c
Jergen's Benzoin and Almond	21c
Rudy's Honey & Almond	37-87c
Marinello Astringent Lotion	49c
Marinello Astringent Cream	49c
Oriental Cream	1.19

DENTAL PREPARATIONS

Colgate's Dental Cream	23c
Williams' Dental Cream	19c
Dr. Lyons' Dental Cream	19c
Dr. Lyons' Dental Powder	19c
Forhans	7c
Listerine	37c
Arcadia	21c
Pepsodent	37c

SHAVING PREPARATIONS

Williams' Cup Soap	4c
Williams' Barber Soap, 3 cakes	69c
Williams' Shaving Cream	39c
Williams' Shaving Stick	29c
Williams' Shaving Powder	19c
Johnson's Shaving Cream	39c
Lyon Shaving Cream	29c
Woodbury's Shaving Cream	39c
Palmolive Shaving Cream	29c
Mennen's Shaving Cream	39c
Kranich's Lather Kream	29-45-68c

HAIR TONICS, SHAMPOOS

Mahdeen	78c
Dandelene	28-47-87c
Pinaud's Eau de Quinine	67-1.10
Palmolive Shampoo	49c
Ayers Pine Tar Shampoo	34c
Packers Liquid Tar	45c

DEODORANTS, DISINFECTANTS, DEPILATORIES

Mum	19c
Rubo Powder	19c
Evaporest	19c
Nonetz	37c
Odorono	39-89c
La Vona	17-37-85c
Lavoptic	17-37-85c
Violet Ammonia	23c
Peroxide	16-23c
Witch Hazel	19c
Lysol	19-39c
Sal Hepatica	67-85-1.39
Neet	39c
Arcadia Depilatory	39c

TOILET WATERS, PERFUMES

Melba Toilet Waters	39-79c
Marie Toilet Waters	89c
Three Flowers Toilet Water	1.39
Lovers Amres Vegetal	1.10
Houbigant Le Trefle	1.10
Lilac Rose Vegetal	1.10
Mary Garden Toilet Water	1.15
Jergens Perfume, oz.	59c
Willow Rose, oz.	59c
Trefling Arcadia, oz.	79c
Jacinol Blossom, oz.	59c
Marie Perfume, oz.	1.10
Lovingan Perfume, oz.	1.00
Melba Love Me Perfume, oz.	1.00

TOILET SOAPS

Woodbury's, 3 for	50c
Sapinada, 3 for	37c
Palmolive, cake	9c
Limit 3 cakes.	
Kirk's Cocoa Hardwater Castile, 3 for	19c
Packers Tar	19c
Cuticura	19c
Hand Castile, 3 for	25c
Baby Castile, 3 for	25c
Scotch Tree Castile, 3 for	19c
Creme Oil, 3 for	25c
Lux	19c
Jap Rose, 3 for	25c
Ivory, 3 for	25c
Lava, 3 for	25c
Life Buoy, 3 for	25c
Rockwell Castile, lb.	50c

MISCELLANEOUS

Gillette Razors, 5 blades	1.00
Fresh Powder Puffs	19c
Glaco Nail Polish	15c
Hughes Ideal Hair Brushes	1.50
Prophylactic Tooth Brushes	25c
Dorothy Brunette Boxed Office stationery	88c
Westwell Wire Hair Brushes	59c