SEEDS SEEDS SEEDS SEEDS SEEDS SEEDS SEEDS SEEDS

SPRING

NOW IS THE TIME TO PLANT YOUR VEGETABLE, FLOWER AND GRASS SEEDS. WE HAVE A LARGE AND CHOICE VARIETY.

Red Clover, White Clover, Timothy, Orchard. Blue Grass.

Choicest Varieties of Sweet Pea and Nasturtium Seeds.

A. V. ALLEN

Sole Agents For Baker's Barrington Hall Steel Cut Coffee.

A Dandy for Burns.

Dr. Bergin, Pana, Ill. writes: "I have used Ballard's Snow Liniment; always recommended it to my friends, as I am confident there is no better made. 'It is a dandy for burns.' Those who live on farms are especially liable to many accidental cuts, burns, bruises, which heal rapidly when Ballard's Snow Liniment is applied. It should always be kept in the house for cases of emergency." 25c, 50c and $1.00. Sold by Hart's Drug Store.

HAIR NATURALLY ABUNDANT.

When It Is Free of Dandruff, It Grows Luxuriantly.

Hair preparations and dandruff cures, as a rule, are sticky or irritating affairs that do no earthly good. Hair, when not diseased, grows naturally, luxuriantly. Dandruff is the cause of nine-tenths of all hair trouble, and dandruff is caused by a germ. The only way to cure dandruff is to kill the germ; and, so far, the only hair preparation that will positively destroy the germ is Newbro's Herpicide—absolutely harmless, free from grease, sediment, dye matter or dangerous drugs. It allays itching instantly; makes hair glossy and soft as silk. "Destroy the cause, you remove the effect." Sold by leading druggists. Send 10c. in stamps for sample to The Herpicide Co., Detroit, Mich.

Eagle Drug Store, 351-353 Bond St., Owl Drug Store, 549 Com. St., T. F. Laurin, Prop. "Special Agent."

SOMETHING NEW

Your attention is called to our new store, now open and ready for business

We Do Expert

Painting, Graining Paper Hanging and Frescoing

GIVE US A CALL

The Eastern Painting & Decorating Co.

No. 75 9th St.

"Billy Buster Shoes"

They have a sole that won't wear out.

S. A. GIMRE,

AGENT FOR THE DOUGLAS SHOE

543 Bond Street Opp. Ross Higgins & Co.

TRIED BLACKMAIL

—A—

Jealous Man Compels Another to Give Money.

IS PLACED UNDER ARREST

Train Clerk Threatens Cousin With Blackmail if he Does Not Give Him $500—Both Love the Same Girl.

NEW YORK, April 10.—Homer Hawkins, a train clerk in the Motthaven Yards of the New York, New Haven and Hartford Railroad was arrested yesterday at the Melrose Station, 161st street and locked up on the charge of attempted blackmailing. The complainant is Louis R. Fuller, a Harvard graduate, who is in business with his father at 61 Fifth avenue.

The police say that Hawkins is a nephew of Fuller. According to the police the blackmai l was based on the threat of information by Hawkins that Fuller's conduct was such as to jeopardize his engagement to marry Miss Rowthan. A threat of exposure was contained in letters sent to the latter, and a personal in a newspaper last Sunday morning paved the way for the payment of $500 as the price of silence. These letters, it is alleged, were sent by Hawkins, who, when arraigned at police headquarters, answered Fuller's question:

"What have I done that you should have acted this way," with "Well, you've got what I ought to have had, including your education."

Hawkins said he lived at No. 352 Mott avenue, but his mother lives at the northwest corner of Columbia avenue and 88th street. Hawkins was arrested by detectives near railway station where a meeting between Hawkins and Fuller had been arranged under the direction of the police. The officers seized Hawkins after he had accepted a roll of marked bills from Fuller. The prisoner struggled gamely, drawing a revolver, but was quickly overpowered.

Fuller is the son of Dr. Frank Fuller, territorial governor of Utah in Lincoln's administration. Dr. Fuller married a sister of Jacob H. Thompson, an editorial writer on the New York Times who was killed on September 17th, last, in his rooms in the St. James Hotel. Dr. Fuller has a country home about two miles out of Madison, N. J.

Chamberlain's Salve.

This salve is intended especially for sore nipples, burns, frost bites, chapped hands itching piles, chronic sore eyes granulated eye lids, old chronic sores and for diseases of the skin, such as tetter salt rheum, ring worm, scald head, herpes, barbers' itch, scabies or itch and eczema. It has met with unparalleled success in the treatment of these diseases. Price 25 cents per box. Try it. For sale by Frank Hart and Leading Druggists.

Probably the Chinese have observed that it takes a great deal of missionary work to save Niagara falls from heathen destruction.

Since Mayor Dunne took hold, the Chcago city government seems to require more electing to keep it going than any other institution in the country.

Cures Coughs and Colds

Mrs. C. Peterson, 625 Lake St, Topeka Kans, says "Of all cough remedies Ballard's Horehound Syrup is my favorite; it has done and will do all that is claimed for it—to speedily cure all coughs and colds—and it is so sweet and pleasant to the taste. Sold by Hart's Drug Store.

Hollister's Rocky Mountain Tea is a wonderful spring tonic. It drives out all impurities. A good thing for the whole family. Keeps you well all summer. 35 cents, Tea or Tablets. For sale by Frank Hart, druggist.

ATTEMPT IS FOILED

Italian Brothers Try to Kidnap Cousin Kate.

GIRL'S FATHER INTERFERES

One of Brothers Wants to Marry His Cousin and Others Aid Him in Attempt to Steal Her—Girl Does Not Love Him.

CHICAGO, April 10.—Lareto, Setemo Samuel and Luigi Corsello attempted to kidnap their cousin, Kate Fricano, 17 years old, yesterday, and when her father, Joseph Fricano, interfered, they fired four shots at him.

After the brother had fled from the the house, Fricano shot twice at them with a double barreled shot gun from a window. None of the shots took effect. The shooting caused much excitement. All day crowds of Italians, friends of the Fricanos, hunted for his four nephews.

Lareto Corsello gave himself up to the police last night.

"They will murder me if they catch me," said Corsello, who appeared to be much agitated. "My brothers are hiding in the house of a friend."

Fricano admitted the story of the attempt to murder and said other attempts had been made to kidnap but he has furstrated the men by threatening his nephews with his shotgun. Miss Fricano told the police she was in fear of her life as the brothers had declared se should amrry no one but Lareto Corsello.

"I never loved Lareto and told him so," she said. "Even if I had there could be no marriage, because we are cousins."

Lareto Corsello seemed surprised when the police informed him that he was breaking the law in his attempt to marry his cousin. He said he had been told that cousins could marry in Illinois at the consent of their parents.

MARINE INSURANCE.

Automobiles Classed as Marine Risks for Insurance Purposes.

SEATTLE, April 10.—A special to the Post-Intelligencer from Olympia says:

In answer to an inquiry from the insurance commissioner asking how automobiles ought to be classified for purposes of insurance, the assistant attorney-general has replied that they may be classed with marine risks.

"The automobile appears to be a nullius filius in our insurance laws. The idea of protecting these modern machines against accident, breakdown, explosion, of injury by the elements or running amuck appears as yet not to have engaged the attention of the legislature. No niche clearly appears in the insurance laws for such risks. While this modern machine is a thing of beauty, it is an inanimate object, and for that reason live stock, casualty or life insurance would not cover the risk. This leaves only marine insurance, and indeed, there are many points of similarity in the risks assumed between an automobile and a ship.

"Both are liable to collision, fire breakdown, explosion, injury from the elements and running amuck, and insurance that meets the risks of a floating vessel apparently covers the risks of an automobile."

ASK FOR ADVANCE.

NEW BEDFORD, Mass., April 10.—At a meeting of the Textile Council last night it was voted to recommend that the different unions ask for an advance of wages in the cotton mills of this city. The unions will be asked to name the amount desired. There are about 12,000 employed in the local cloth mills.

HOUSE HAS P. O. BILL.

WASHINGTON, April 10.—The House considered the post office bill seven hours today, but only in a few instances were provisions considered. During the debate on the special appropriation for railway mail pay, bitter words were exchanged between the representatives from North Carolina, Arkansas and Kentucky, but all were within the rules of the House.

Rheumatism Makes Life Miserable.

A happy home is the most valuable possession that is within the reach of mankind, but you cannot enjoy its comforts if you are suffering from rheumatism. You throw aside business cares when you enter your home and you can be relieved from those rheumatic pains also by applying Chamberlain's Pain Balm. One application will give you relief and its continued use for a short time will bring about a permanent cure. For sale by Frank Hart and Leading Druggists.

CLOTHES Bought at Herman Wise's Fine Store Pressed Free of Charge Whenever You Say So.

ASTORIA IS GROWING!

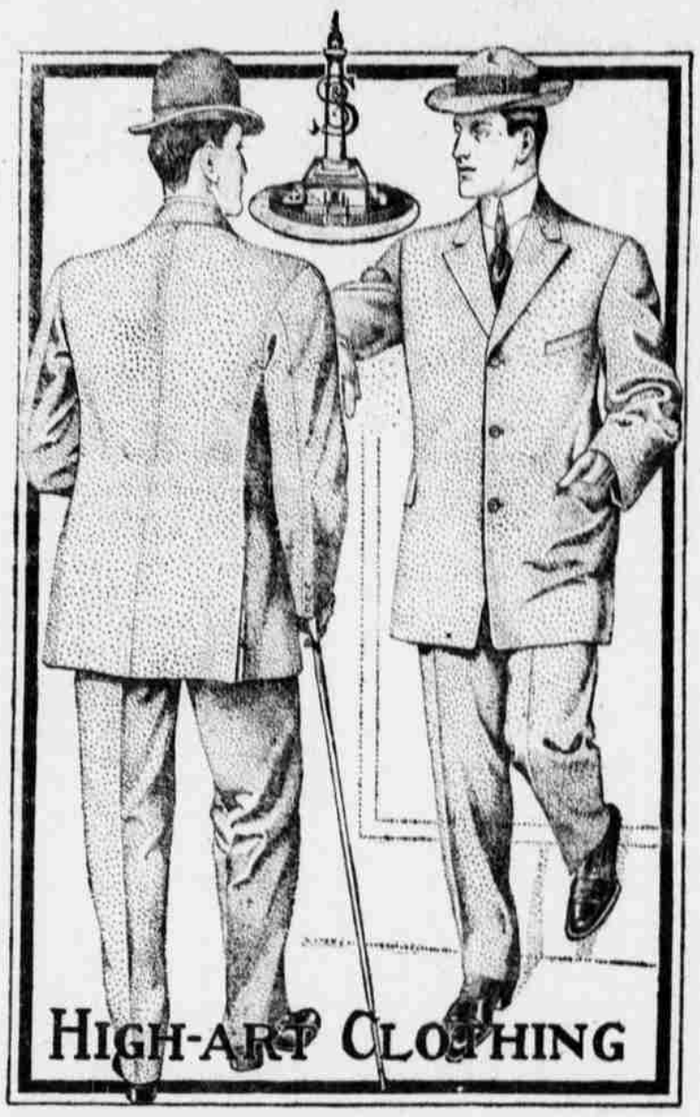

The old way is no longer in vogue, we have new people, new ideas, new life. New ideas have also been adopted in

Clothing

and the up to date merchant is looking for the BEST to be had ---I claim to be up to date and seek the BEST! Those who know me, know that.

Yours for Style Yours for Quality

Yours for Reliability

Herman Wise

Astoria's Reliable Clothier

Although nearly $3,000,000 was spent on the Panama canal in March, the treasury receipts for the month exceeded expenditures by $4,861,500. In national finances even the Democrats ought to be willing to stand pat.

Pillsbury's Best Flour, Minneapolis, $1.75 per sack. Geo. Lindstrom & Co.

A young lady who accepted a proposal of marriage by telegraph repeated "yes" ten times in order to get the full allowance of words. When the matter was cleared up the lucky man was glad to know he was to get so thrifty a wife.

Twenty-two steam shovels are at work on the Culebra cut, and photographs show long lines of men carrying water. The dirt is in motion as well as the appropriations.

Sick headache results from a derangement of the stomach and is cured by Chamberlain's Stomach and Licer Tablets. Sold by Frank Hart, and leading druggists.

Health Is Youth.

Disease and Sickness Bring Old Age.

Herbine, taken every morning before breakfast, will keep you in robust health, fit you to ward off disease. It cures constipation, biliousness, dyspepsia, fever skin, liver and kidney complaints. It purifies the blood and clears the complexion.

Mrs. D. W. Smith, Whitney, Tex. writes April 3, 1902: "I have used Herbine and find it the best medicine for constipation and liver troubles. It does all you claim for it.

I can highly recommend it. 50c. Sold by Hart's Drug Store.

STOCKHOLDERS MEETING.

The annual meeting of the stockholders of the Progressive Land and Building Association will be hald at the Parker House in Astoria, Oregon, on Tuesday the 17th., day of April, 1906, at 7 o'clock p. m.

F. L. PARKER, Secretary.

Dated this 7th day of April 1906.

CASTORIA

For Infants and Children.

The Kind You Have Always Bought

Bears the Signature of Chas. H. Fletcher

J. Q. A. BOWLBY, President. FRANK PATTON, Cashier.
O. I. PETERSON, Vice-President. J. W. GARNER, Assistant Cashier.

Astoria Savings Bank

Capital Paid in $100,000. Surplus and Undivided Profits $55,000.
Transacts a General Banking Business. Interest Paid on Time Deposits

168 Tenth Street, ASTORIA, OREGON

Easter Cards

Postals and Novelties

Now in. All Prices and Designs.

J. N. GRIFFIN

BOOKS, STATIONERY, MUSIC, AND SPORTING GOODS.

Weinhard's Lager Beer.

ASTORIA IRON WORKS

JOHN FOX, Pres. and Supt. A. L. FOX, Vice Pres.
F L BISHOP, Secretary ASTORIA SAVINGS BANK, Treas

Designers and Manufacturers of

THE LATEST IMPROVED

Canning Machinery, Marine Engines and Boilers,

Complete Cannery Outfits Furnished.

CORRESPONDENCE SOLICITED. Foot of Fourth Street