REV. J. K. BURLESON, SENIOR PASTOR OF CITY FOR YEARS, HONORED AT FAREWELL SERVICES LAST NIGHT

FELLOW MINISTERS AND OTHERS TELL OF GREAT WORK HE ACCOMPLISHED

Left This Noon for St. Louis to Attend Episcopal Gathering.

Glowing Tributes Paid Departing Divine by Number of Speakers.

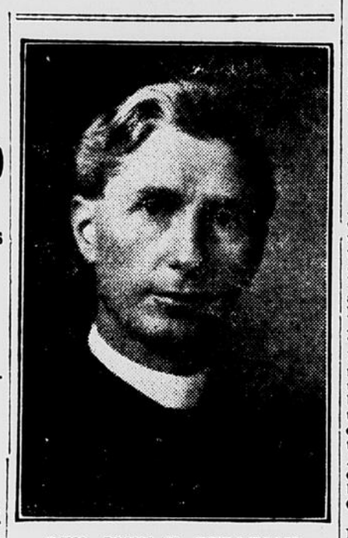

REV. JOHN K. BURLESON.

Testifying that the life of Rev. J. K. Burleson, for fifteen years pastor of St. Paul's Episcopal church, had been one of quiet sacrifice and service, the people of Grand Forks listened to the estimate of this man from fellow pastors, citizens, co-workers in charity institutions at a huge gathering of church workers and laymen held in the Metropolitan theater last evening. The speakers summed up the qualities of the departing pastor by saying that he had gone about through the streets of the city and in his daily tasks as pastor in a very quiet way, but had served wherever he could; had filled in the breaches when other workers were absent, and had been one of the big leaders in developing a true civic life within the city.

Mr. Burleson left this noon for St. Louis, where he will attend the national meeting of the Episcopal church. Later he will go to Rochester, N. Y., where he will make his home.

The theater was crowded to capacity before the service began. Shortly before 7:45 Mr. Burleson quietly escorted his mother and sister to the seats of honor reserved for him and his family in one of the boxes. The service was begun at once when his own choir marched through the wings of the stage singing "Onward Christian Soldier," followed by the pastors and laymen of this city.

Rev. W. H. Elfring presided and introduced the speakers of the evening. Rev. J. H. Richards read the scripture lesson, and Rev. Wm. A. Matthews led in prayer.

Dr. F. L. McVey, president of the University of North Dakota, was the first to speak of his association with Mr. Burleson when the two started the Associated Charities about seven years ago. Dr. McVey said:

"Mr. Burleson took the difficult task of becoming secretary of our organization, a place that required considerable work and oversight of all our activities. He was present at every meeting, and if there happened to be a breach in the ranks, he would quietly fill it; if there were responsibilities that others shrank from, he assumed them. His work with this organization may be characterized as one of service and faithfulness. He always exercised the guiding hand. He laid down the principles upon which the structure was built, and to him belongs the honor of having kept the organization going when others were truely discouraged. All members of the Associated Charities wish him a God speed. We hope he will have success in his new work, and our best wishes go with him."

Dr. Coles Speaks.

Dr. C. E. Coles of East Grand Forks, spoke for the Ministerial association. He said:

"There are three things that characterize a successful minister. First, that he shall be a denominationalist. We have found through our many years of association with Rev. Burleson that he is an Episcopalian; that he thinks as an Episcopalian; and we know that his work and his church are as one, and we thank God it is so. In this work Mr. Burleson was never found wanting. We always knew just what he was. He was a success in the first of the requisites of a successful minister.

"Secondly, he was a successful pastor. The work of any minister is big enough at all times. Yet there are things he must let take care of themselves. It is the weak and bleating lambs that need attention. The testimony of his church has been that he has done this very thing. His fifteen years of service in this one church is testimony of his success, and while we ministers do not know of the sacred relations between him and his parishioners, we do know in a real way of the kindly touch, the great sympathy he has given every needy soul in his congregation and out. We know he has measured up to the standard of a successful pastor.

"Thirdly, a successful minister must win the love and affection of the people in whose community he labors Mr. Burleson has the title of 'Father John.' While this is not altogether dignified in some ways, it expresses the love and affection of the men of this city for the man who has so patiently lived among them and advised them in times of temptation, in times of sorrow, and in times of success. When they hear that title down east, they will learn to know as we have done, that Mr. Burleson is a successful minister; that he has qualified under each head, and that he has left this city with the best wishes of the ministers of Grand Forks. Mr. Burleson, we wish you God seed, and may success attend your efforts in your new field."

Mr. R. B. Griffith spoke of what Mr. Burleson had done for the city. Mr. Griffith mentioned that every civic movement had the support of Mr. Burleson. He had been an untiring worker for civic welfare; had taken the lead in every new movement, and had been an invaluable advisor in all of this work.

Mr. Theodore B. Elton, as junior warden of the vestry, spoke for the members of the Episcopal church.

Mr. Elton, said:

"Mr. Burleson has endeared himself to every member of our parish. His work has been faithful. The church has grown. He has always taken an especial interest in the work of the young people where he will be missed sorely. His work among us has been quiet, but untiring. He has spelled out the word service in actual life, and his going from us at this time breaks the work that he has begun. No man can take his place in our hearts.

"Mr. Burleson has taught us the lesson of life. We have found him a kindly, sympathetic pastor, and his life and the lives of the members of his family has become so endeared to us that memory can never efface their influence. We wish him success. What we have lost will be some one's gain, and may God speed him and his family."

Mr. Burleson spoke very briefly. He said he had come to Grand Forks with the hope of making this his one pastorate. The death of his brother had made it necessary for him to go and take up his unfinished work. He said:

"I hope I have been able to teach service. I hope I have been able to help in the civic life of this community. I hope, if you are to remember me by any one thing, that you will remember the one word "sacrifice."

Herald Want Ad Finds Home For Arabs, Who Will "Keep House" in City; With "The Garden of Allah"

WANTED—Hotel or apartment to accommodate 20 Arabs. Apply box office, Metropolitan theater.

The foregoing "want ad." which appeared in the Herald last Saturday has been answered, and the advance man for "The Garden of Allah" is now enjoying the first peaceful moments he has had during that time.

There are three advance men with "The Garden of Allah" and they precede the company at various intervals, covering a period of three weeks. It is the duty of each to endeavor to find a place to house the troupe of Arabs carried with the play and in cities where there is a large Mohammedan population, the first representatives to arrive finds a place without great difficulty. But in Grand Forks it was different. The first two advance men came and went without having secured a place where the Arabs could make their home when "The Garden of Allah" plays at the Metropolitan theater next Monday night, October 16. Both tried their utmost to persuade several hotels and boarding house keepers to take in these "children of the desert," but in every instance they failed. Each time they told of the complete use these Arabs could make of the quarters occupied by them, the proprietors balked.

Carry Their Own Butcher and Lambs.

It seems that according to the Koran, young lamb, or kid, is the only meat fit for the followers of Mohammed and that this must be killed by a religious formula to slaughter the animals. Therefore, "The Garden of Allah" Arabs have among their number a butcher who keeps a flock of lambs from which the meat for the band comes each day, and a priest who cooks this meat after the manner their religion prescribes.

When the third advance man arrived in Grand Forks last Thursday he soon found that his biggest problem was going to be the finding of a home for his Arabs. Some one suggested an adv. and he decided to try this, as a last resort.

Herald Adv. Brings Results.

This adv. which heads this column was inserted in the Herald on Saturday, October 7, and no answer came on that day. Hope glimmered faintly for the now almost despairing advance man. Two or three persons answered later but refused to permit oriental housekeeping, which is very far removed from the very usual "light" sort they were accustomed to rent their rooms for, to be carried on in their premises. But today brought an answer which proved to be one to drive away the advance man's troubles. After an interview in which he used every argument he could bring to his mind, he at length convinced one man that it would be to their mutual advantage if he would open his doors to these poor, homeless Mohammedans. And 315 DeMers avenue will be center of Mohammedan worship in Grand Forks next Sunday and Monday for the 20 Arabs will be quartered there.

BANGS CAMPAIGN TO BEGIN OCTOBER. 16

Candidate for Congress On Democratic Ticket Outlines Extensive Tour in District.

George A. Bangs, Democratic candidate for congress from the First North Dakota district, has completed plans for his campaign which will begin on October 16 and continue until November 6. During his campaign, Mr. Bangs will visit the following cities, Inkster, Conway, Fordville, Lankin, Adams, Fairdale, Park River, Pisek, Voss, Forest River, Minto, Grafton, Drayton, Bowesmont, St. Thomas, Crystal, Mountain, Cavalier, Bathgate, St. Joe, Walhalla, Olga, Vang, Langdon, points in western Cavalier county and Towner, Ramsey, Nelson, Steele, Traill, Cass, Ransom, Sargent, Richland and Grand Forks counties.

The last two days of the campaign will be spent in Grand Forks, according to the announcement made by Mr. Bangs.

Pembina Presbytery Opens Meet Tonight

Large Number of Pastors Expected to Gather in City This Evening —Synod at Fargo Wednesday.

Members of the Pembina Presbytery of the Presbyterian church will gather in Grand Forks this evening at 7:30 o'clock, when Rev. F. W. Walker Pugh, of Larimore, moderator of the district will deliver an address. It is expected that there will be about 25 ministers in attendance and as many laymen.

The Grand Forks session will continue through tomorrow, the members leaving on Wednesday for Fargo where they will attend the state synod of the Presbyterian church which will continue through next Sunday.

HELGESEN TOURING FIRST CONG. DISTRICT

Congressman Conducting Vigorous Campaign for Re-election—Greeted by Crowds.

Congressman H. T. Helgesen, republican candidate for re-election to congress from the first North Dakota district, is now touring the northern part of the state, conducting a vigorous campaign in the interests of his candidacy. His last week's trip came to a close Saturday evening at Osnabrock.

It is reported that wherever the congressman speaks, he is greeted by large crowds. His campaign has just been started, and he plans to cover the entire district before the date of election.

CUNARD MANAGER DIES AT WINNIPEG

Winnipeg, Oct. 9.—Ernest Carley, western manager of the Cunard Steamship company, died at his home after a long illness.

Mr. Carley was 49 years of age. He was born in Lowell, Mass., and came here from Minneapolis to look after the Cunard companies business in 1913. He is survived by a widow and two daughters.

When the Irish volunteers were ordered to give up their arms a Limerick man was making his way to the town hall to give up his rifle to the military authorities. He was determined to put it out of action before handing it in, so he brought it in contact with an iron post and completely bent the barrel. Then he handed in his rifle.

FINE LECTURE GIVEN AT BAND REHEARSAL

Professor de la Mora Tells of Technic, Tone, Expression and Other Interesting Features.

In place of the regular Sunday afternoon rehearsal by the Grand Forks Military band the time yesterday afternoon was devoted to an informal lecture by Professor A. de la Mora, who is now organizing a boys' band at the Y. M. C. A. to serve as an auxiliary to the main city band. The address was intensely interesting and thoroughly practical, dealing with technic, tone, expression, and many other subjects concerning which the musician needs to be informed. While the address dealt particularly with the cornet, the principles set forth and the advice given apply to the use of all band instruments. The speaker illustrated his points by means of brief selections and exercises on the cornet, and was assisted in several duet numbers by E. L. Egermayer, director of the band.

The attendance was large, and the speaker was followed with close attention. At the close of the address Professor de la Mora was given a hearty vote of thanks for his exceedingly useful address.

A number of lads have enrolled in the boys' band, but more material is needed, and it is hoped that this will be forthcoming within a short time.

LIBRARIANS WILL MEET AT WILLISTON

Three From This City to Participate in Program—Conference to Open On October 26.

On October 26 the three-day conference of the North Dakota Library association will be opened at Williston. Three librarians from Grand Forks, Miss Adah Durand, Clarence Sumner and Miss S. Blanche Hedrick, will participate in the program.

Miss Durand is librarian of the Grand Forks public library and will take up the discussion of book selection. Book buying will be the subject taken up by Mr. Sumner, and Miss Hedrick will discuss, "The Library and the Movies." Both are of the university library.

EPISCOPAL HEAD NAMED.

Professor H. E. Fosbroke Elected Dean of Theological Seminary.

New York, Oct. 9.—Professor H. E. W. Fosbroke of Cambridge, Mass., Episcopal Theological school has been elected dean of the General Theological seminary, New York, which is the only official Episcopal seminary, although there are 11 or 12 that are unofficial. The place is one of the most important in the church.

The dean's influence radiates to every part of the world. The last dean was Rev. Dr. W. L. Robbins, who resigned because of ill health and has taken to farming in Maine.

Herald Want Ads Bring Results.

Special Purchase Sale of New Fall Suits and Coats

Suits 17.95 to 25.00 | Coats 15.00 to 35.00

This special purchase just unpacked. Models that have not been handled.

UP-TO-DATE NEW STYLES

These suits and coats were bought from a high grade New York manufacturer at a price that enables us to give you truly—

A BARGAIN EVENT

Never Have We Shown More Tempting Value in the height of the season and if you are in need of a Suit or Coat you cannot afford to miss this splendid opportunity. Desirable styles for miss or lady in all the newest shades and fabrics.

Extra Special A few Misses' models in Suits and Coats that we have put out for this sale at $17.95 and $19.95

NOTE Sale begins at eight o'clock Monday morning. Come early before they are picked over, and take advantage of this bargain selection.

Nothing Sent Out on Approval During This Sale.

Taughol's LEADERS OF FASHIONS

DeMers Avenue, Grand Forks, N. Dak.

WHY BUY A Ready-Made SUIT

when we can build you a Suit or Overcoat to your measure at a lower price?

My personal guarantee of perfect fit and wear.

Price from $16 to $35

N. NORDLAND The Tailor 23 So. 3rd St.

A Modern Home

$100 Cash—$40 a Month

B-2194

A University avenue home, has seven rooms; four down and three up; hardwood floors; full basement with heating plant as well as other modern conveniences.

Large, beautiful lot with shade trees and walks.

We are offering this property at $3,500, on easy terms as quoted above.

Look at it, and be convinced it is a bargain.

WE GIVE A CLOCK FREE WITH EVERY SALE.

Real Estate Department E. J. LANDER & CO. 414 Dakota. Grand Forks

A visit to our Greenhouse or Store will convince you that the very best selection of

Cut Flowers Potted Plants and Floral Designs

are here and at the most moderate prices.

Just Received A Beautiful Lot of Gold Fish Better Than Ever.

LOVELL The Florist

STORE 12 N. 4th St. N. W. 85. RESIDENCE 309 N. 6th St. Both phones 330 F 1234 1234 1

You Save One Half By taking advantage of our cash prices.

Gold Crowns $5 Bridgework Per Tooth $5

We cannot extend any credit at the above prices. All work is strictly cash. We use the same materials and the work is the same quality as when our price was $10.00 a Crown.

Guaranteed work Free Examination

Electro Painless Dentists over Drug Store Corner 3rd and DeMers

KODAKS Developing and Printing

At lowest prices, best work and prompt service. Write us for price list. We want your mail orders and guarantee satisfaction.

DAKOTAH PHARMACY Grand Forks, N. D.

Have Your FURS Remodeled Now

S. FRIEDMAN The Furrier. 12 So. 4th St.

The Ruettell Clothing Co.

There's more reason than ever this year for putting your trust in a store like this for the clothes you buy.

General trade conditions, especially in fabrics and dyes, are very uncertain; cheap, unworthy fabrics are very common; you're quite liable to get stuff that isn't worth it.

That's where our policy of having nothing but the best comes to your aid. We back it with our unshaken and unvarying guarantee of satisfaction, proved by wear; or money cheerfully refunded.

Copyright Hart Schaffner & Marx

The home of Hart, Schaffner & Marx Clothes and the Largest Distributors in the Northwest.

We have special RUETTELL exclusive styles in these famous goods, a wonderful stock of them; the best fabrics are shown; the prices offer you values of unequaled merit.

We show sizes in suits and overcoats for men of every age, figure and taste; men and young men. The values we offer are extraordinary.

$20, $22.50, $25, $30, $35, $40, $45, $50

$15 and $18 clothes for Men and Young Men

The values are unmistakable; fabric pure wool; fast dyes guaranteed; wear and satisfaction dependable. You get all the benefits of our quantities; you get style, and quality and service assured.

We have new suits and overcoats, in all stylish models; the best possible at

$15.00 and $18.00

Money Cheerfully Refunded

The Ruettell Clothing Co. J. H. RUETTELL, President.

Mail Orders filled the same day received

Largest Distributors of High Grade Clothing in the Northwest

Grand Forks Crookston St. Cloud