Los Angeles Herald.

Eloped! Blackburn-Waite.

The citizens of Prescott were somewhat surprised yesterday upon learning that Charles E. Blackburn had deserted his wife and four children and departed for parts unknown with Mrs. Waite, a dashing blonde, who leaves her husband prospecting a valuable bonanza somewhere in the vicinity of Turkey Creek. Mr. B. hired a buggy and harness at the Plaza Stable, a horse from Mr. Lavole of the Tiger, and, with a horse of his own, outfitted himself on Monday night for the important slide he was about to take with another man's wife by his side to cheer and comfort him on his way. Two souls go throbbing on an anxious journey to some secluded corner of the land, where they will meet strangers and be unknown, and where the

"Two souls, with but a single thought,
Two hearts that beat as one,"

Can enjoy that bliss which to the romantic lover surpasses all others. By the elopement of these fairy souls, Mrs. B. is rid of a worthless husband who ought not to have a claim in that sacred place, the heart, and Mr. Waite, the responsibility of watching over and caring for an unworthy wife. The officers of the law are on the trail of the truant lovers, and there is a possibility that they may be returned, Mr. B., to answer several charges filed against him with the Sheriff, and Mrs. W. to explain why she wished to rob a good woman of her husband and four innocent children of a father's protecting hand.—*Miner.*

BUSINESS CARDS.

JUDSON, GILLETTE & GIBSON,
EXAMINERS OF TITLE
AND CONVEYANCERS,
Rooms 13 and 14, McDonald Block, Main St., LOS ANGELES, Cal. septtf

W. H. J. BROOKS. GEORGE J. CLARKE.
BROOKS & CLARKE,
Searchers of Records and Examiners of Titles.
☞ALLEN'S BUIDING, corner Spring and Temple streets.

J. A. CAREY. THOS. A. FAGAN.
DOWNEY CITY
REAL ESTATE AGENCY.
Ranchos, Houses, Lots and Other Property Bought and Sold on Commission,
By Carey & Fagan,
DOWNEY CITY, CALIFORNIA.
Mr. FAGAN is also an Attorney-at-Law. mr10-f

J. G. JACKSON
Lumber Dealer
Corner Alameda and First Streets.
DEALER IN
DOORS, WINDOWS, BLINDS, POSTS, SHINGLES, LATHS, SHAKES, PLASTER OF PARIS, CEMENT AND HAIR.

J. M. GRIFFITH & CO.
Lumber Dealers.
CORNER OF
Alameda and First Streets
DEALERS IN
DOORS, WINDOWS, BLINDS, SHINGLES, POSTS, LATHS, SHAKES, HAIR, PLASTER OF PARIS, ETC. ETC.

LUMBER AT REDUCED PRICES
—AT—
Perry, Woodworth & Co.'s
LUMBER YARDS
—AND—
PLANING MILLS,
No. 16 Commercial street, near Railroad Depot. mr20-tf

WAGONS AND CARRIAGES.
The best carriage and wagon work can be had at
Mission San Gabriel,
Opposite the Postoffice. The BEST MATERIAL will be used and the LOWEST PRICE charged. ☞ REPAIRING and HORSE SHOEING a specialty.
jy17-1m SAINT POL & CO.

The Stearns Ranchos,
ALFRED ROBINSON, Trustee,
542 Market St., San Francisco, Cal.
80,000 ACRES OF LAND FOR sale, in lots to suit, suitable for the culture of Oranges, Lemons, Limes, Figs, Almonds, Walnuts, Peaches, Apples, Pears, Alfalfa, Corn, Rye, Barley, Flax, Hamle, Cotton, etc., and also many thousand acres of
Natural Evergreen Pastures, Suitable for Dairying.
Good water is abundant at an average depth of six feet from the surface. On almost every acre of this land FLOWING ARTESIAN WELLS can be obtained, and the more elevated portions can be irrigated by the water of the Santa Ana river. Most of these lands are naturally moist, requiring only good cultivation to produce crops.
TERMS—One-fourth Cash; balance in one, two and three years, with 10 per cent interest.
I will take pleasure in showing these lands to parties seeking land, who are invited to come and see this extensive tract before purchasing elsewhere.
WM. R. OLDEN, Agent.
Anaheim, Los Angeles county, Dec. 24, 1 87

P. CASENAVE. J. ROQUE.
HOME INDUSTRY.
LOS ANGELES STEAM COFFEE AND SPICE MILLS.
NO HUMBUG!
We are the sole establishment in this city which is fitted up to furnish you truly PURE and FRESH ROASTED COFFEES and SPICES, ground or in whole, in packages or cases.
☞All articles furnished at San Francisco prices. P. CASENAVE & Co.
a8tf

VETERINARY SURGEON.
C. H. EDMONDS notifies the owners of horses and other stock that he has opened an office at the PONY STABLES, No. 135 Main street. Will treat the disease known as bloody murrain in cattle, and guarantee a cure. jy24-1m

MISCELLANEOUS.

Lots for Sale!
—ON THE—
INSTALLMENT PLAN
—OR—
CHEAP FOR CASH.
West Los Angeles
Offers the best opportunity for delightful homesteads of any that has ever been offered for sale to the public.
THE WHOLE TRACT IS LEVEL,
Only sufficiently inclined for good drainage
THE SOIL IS EXCELLENT.
And of such charac that it never cakes and is neither muddy in Winter nor dusty in Summer.
IT HAS A DITCH OF WATER RUNNING THROUGH IT.
THE MAIN STREET AND AGRICULTURAL PARK RAILROAD
Is completed and running through the entire land and i now operated successfully through Park Avenue, 100 feet wide, o en ing into the Agricultural Grounds.
A DEPOT OF THE LOS ANGELES AND INDEPENDENCE RAILROAD IS LOCATED ON THE GROUNDS.
This is really the West End of our beautiful city, with the benefit of FRESH, PURE BREEZES FROM THE OCEAN, uncontaminated by gas or sewer effluvia. A glance at the elegant mansions and fashionable residences now e.ected and in course of erection must satisfy any person desiring a home that this is the place
THE TERMS WILL BE MADE EASY AND PRICES MODERATE.
MAPS WILL BE FOUND
At the office of the Farmers' & Merchants' Bank.
Also, at the office of the Main Stre and Agricultural Park Railroad.
O. W. CHILDS and JOHN G. DOWNEY will give special attention to those seeking information. sept16tf

Established 1865.
GILMORE & CO.,
ATTORNEYS-AT-LAW,
SUCCESSORS TO CHIPMAN, HOSMER & CO.,
629 F St., Washington, D. C.
American and Foreign Patents
Patents procured in all countries. NO FEES IN ADVANCE. No charge unless the patent is granted. No fees for making preliminary examinations. No additional fees for obtaining and conducting a rehearing. Special attention given to Interference Cases before the Patent Office, Extensions before Congress, Infringement Suits in different States, and all litigation appertaining to Inventions or Patents. SEND STAMP FOR PAMPHLET OF SIXTY PAGES.
United States Courts and Departments.
Claims prosecuted in the Supreme Court of the United States, Court of Claims, Court of Commissioners of Alabama Claims, Southern Claims Commission, and all classes of war claims before the Executive Departments.
Arrears of Pay and Bounty.
OFFICERS, SOLDIERS and SAILORS of the late war, or their heirs, are in many cases entitled to money from the Government, of which they have no knowledge. Write full history of service, and state amount of pay and bounty received. Enclose stamp and a full reply, after examination will be given you free
Pensions.
All OFFICERS, SOLDIERS and SAILORS wounded, ruptured or injured in the late war, however slightly, can obtain a pension. Many now receiving pensions are entitled to an INCREASE. Send stamp, and information will be furdished free.
United States General Land Office.
Contested Land Cases, Private Land Claims, Mining Pre-emption and Homestead Cases, prosecuted before the General Land Office and Department of the Interior.
Old Bounty Land Warrants.
The last Report of the Commissioner of the General Land Office shows 2,897,000 acres of Bounty Land Warrants outstanding. These were issued under the Act of 1855 and prior Act. We pay cash for them. Send by registered letter. Where assignments are imperfect we give instructions to perfect them.
Each department of our business is conducted in a separate bureau, under the charge of experienced lawyers and clerks.
By reason of error or fraud many attorneys are suspended from practice before the Pension and other offices each year. Claimants, whose attorneys have been thus suspended, will be gratuitously furnished with full information and proper papers on application to us.
As we charge no fee ess successful, stamps for return postage hould be sent us. Liberal arrangements made with attorneys in all classes of business.
Address GILMORE & CO.,
P. O. Box 44, *Washington, D. C.*
WASHINGTON, D. C., November 24, 1876.
I take pleasure in expressing my entire confidence in the *responsibility* and *fidelity* of the Law, Patent and Collection House of GILMORE & Co., of this city.
GEO. H. D. WHITE,
(Cashier of the National Metropolitan Bank.)
1a tf

TABER'S
IMPROVED HAY FORK
[Patent Applied For.]
Is the most perfect, and easiest operating derrick fork in existence. One man can operate it with the greatest ease, as the strain of lifting the fork causes it to grapple its load automatically, while a pull upon the releasing cord, when the fork has been lifted to the desired place, causes it to drop the load instantly.
There is nothing in the construction of this Fork that is liable to get out of order.
Farmers will do well to examine this Hay Fork, as it saves expense and greatly facilitates the handling of hay, grain and straw. Communications addressed to
J. T. HOYT, Gen. Agent,
San Mateo, Cal.

NEW ADVERTISEMENTS.

DR. PIERCE'S STANDARD REMEDIES
Are not advertised as "cure-alls," but are specifics in the diseases for which they are recommended.
NATURAL SELECTION.—Investigators of natural science have demonstrated beyond controversy that throughout the animal kingdom the "survival of the fittest" is the only law that vouchsafes thrift and perpetuity. Does not the same principle govern the commercial prosperity of man? An inferior cannot supersede a superior article. By reason of superior merit, Dr. Pierce's Standard Medicines have outrivalled all others. Their sale in the United States alone exceeds one million dollars per annum while the amount exported foots up to several hundred thousand more. No business could grow to such gigantic proportions and rest upon any other basis than that of merit.
Dr. Sage's Catarrh Remedy
Is Pleasant to Use.
Dr. Sage's Catarrh Remedy
Its cures extend over a period of 20 years.
Dr. Sage's Catarrh Remedy
Its sale constantly increases.
Dr. Sage's Catarrh Remedy
Cures by its mild, soothing effect.
Dr. Sage's Catarrh Remedy
Cures "Cold in Head" and Catarrh, or Ozœna.
AN OPEN LETTER—IT SPEAKS FOR ITSELF.
ROCKPORT, Mass., April 2, 1877.
MR. EDITOR:—Having read in your paper reports of the remarkable cures of catarrh, I am induced to tell "what I know about catarrh," and I fancy the "snuff" and "inhaling tube" makers (mere dollar grabbers) would be glad if they could emblazon a similar cure in the papers. For 26 years I suffered with catarrh. The nasal passages became completely closed. "Snuff," "dust," "ashes," "inhaling-tubes," and "sticks" wouldn't work, though at intervals I would sniff up the so-called catarrh snuff, until I became a valuable tester for such medicines. I gradually grew worse, and no one can know how much I suffered or what a miserable being I was. My head ached over my eyes until I was confined to my bed for many successive days, suffering the most intense pain, which at one time lasted continuously for 168 hours. All sense of smell and taste gone, sight and hearing impaired, body shrunken and weakened, nervous system shattered and constitution broken, and I was hawking and spitting seven-eighths of the time. I prayed for death to relieve me of my suffering. A favorable notice in your paper of Dr. Sage's Catarrh Remedy induced me to purchase a package and use it with Dr. Pierce's Nasal Douche, which applies the remedy by hydrostatic pressure, the only way compatible with common sense. Well, Mr. Editor, it did not cure me in three-fourths of a second, nor in one hour or month, but in less than eight minutes I was relieved, and in three months entirely cured, and have remained so over sixteen months. While using the Catarrh remedy, I used Dr. Pierce's Golden Medical Discovery to purify my blood and strengthen my stomach. I also kept my liver active and bowels regular by the use of his Pleasant Purgative Pellets. If my experience will induce other sufferers to seek the same means of relief, this letter will have answered its purpose.
Yours truly, S. D. REMICK.
A CLOUD OF WITNESSES.—The following named parties are among the thousands who have been cured of catarrh by the use of Dr. Sage's Catarrh Remedy: A F Downs, New Geneva, Pa; D J Brown, St Joseph, Mo; E C Lewis, Rutland, Vt; Levi Springer, Nettle Lake, Ohio; Chas Norcrop, N'th Chesterfield, Me; Milton Jones, Scriba, N Y; J E Miller, Bridger Station, Wyo; J C Merriman, Logansport, Ind; M M Post, Logansport, Ind; J W Bailey, Tremont, Pa; H B Ayres, La Porte, Ind; Jessie M Sears, Ft Branch, Ind; L Williams, Canton, Missouri; W A Thayer, Onarga, Ill; S B Nichols, Jr, Galveston, Texas; Jonas F Reinert, Stonesville, Pa; S W Lusk, McFarland, Wis; Johnson Williams, Helmick, Ohio; Mrs M A Curry, Trenton, Tenn; J G Joslin, Keene, N H; A J Caspar, Table Rock, W Va; Louis Anders, Gaysport, Ohio; C H Chase, Elkhart, Ind; Mrs Henry Haight, San Francisco, Cal; Mrs E M Gallusha, Lawrenceville, N Y; W J Graham, Adel, Iowa; A O Smith, Newnan, Ga; Chas E Rice, Baltimore, Md; Jesse M Sears, Carlisle, Ind; Dan'l B Miller, Ft Wayne, Ind; Mrs Minnie Arnaise, 200 Delancy St, New York; H W Hall, Hastings, Mich; Wm E Marsion, Lowell, Mass; I W Roberts, Maricopa, Ariz; Chas S Delaney, Harrisburg, Pa; M C Cole, Lowell, Mass; Mrs C J Spurtin, Camden, Ala; Charles F Kaw, Fredericktown, Ohio; Mrs Lucy Huntington, Farmington, Ill; Capt E S Spaulding, Camp Stambaugh, Wyo; I W Tracy, Steamboat Rock, Iowa; Mrs Lydia Waite, Shushan, N Y; J M Peck, Junction City, Mont; Henry Ebe, Bantas, Cal; L B Cummings, Rantoul, Ill; S E Jones, Charleston Four Corners, N Y; Geo F Hall, Pueblo, Cal; Wm E Bartrie, Sterling, Pa; E Ebon, 948 Penn St, Pittsburg, Pa; J R Jackman, Samuel's Depot, Ky; Henry Zobrist, Geneva, N Y; Miss Hattie Parrott, Montgomery, Ohio; L Ledbrook, Chatham, Ill; S B McCoy, Nashport, Ohio; W W Warner, North Jackson, Mich; Miss Mary A Winne, Darien, Wis; John Zeigler, Carlisle Springs, Pa.; James Tompkins, St Cloud, Minn; Enoch Duer, Pawnee City, Neb; Jos T Miller, Xenia, Ohio; S B Nichols, Galveston, Texas; H L Laird, Upper Alton, Ill; John Davis, Prescott, Ariz; Mrs Nancy Graham, Forest Grove, Ogn.
Golden Medical Discovery
Is alterative, or blood-cleansing.
Golden Medical Discovery
Is Pectoral.
Golden Medical Discovery
Is a Cholagogue, or Liver Stimulant.
Golden Medical Discovery
Is Tonic.
Golden Medical Discovery
By reason of its alterative properties, cures Diseases of the Blood and Skin, as Scrofula, or King's Evil; Tumors; Ulcers, or Old Sores; Blotches, Pimples and Eruptions. By virtue of its Pectoral properties it cures Bronchial, Throat and Lung affections; Incipient Consumption; Lingering Coughs, and Chronic Laryngitis. Its Cholagogue properties, render it an unequal remedy for Biliousness; Torpid Liver, or "Liver Complaint;" and its Tonic properties make it equally efficacious in curing Indigestion, Loss of Appetite and Dyspepsia.
Where the skin is sallow and covered with blotches and pimples, or where there are scrofulous, swellings and affections, a few bottles of Golden Medical Discovery will effect an entire cure. If you feel drowsy, debilitated, have sallow color of skin or yellowish-brown spots on face or body, frequent headache or dizziness, bad taste in mouth, internal heat or chills alternated with hot flushes, low spirits and gloomy forebodings, irregular appetite and tongue coated, you are suffering from Torpid Liver or Biliousness. In many cases of Liver Complaint, only part of these symptoms are experienced. As a remedy for all such cases, Dr. Pierce's Golden Medical Discovery has no equal, as it effects perfect cures, leaving the liver strengthened and healthy.
THE PEOPLE'S MEDICAL SERVANT
DR. R. V. PIERCE is the sole proprietor and manufacturer of the foregoing remedies, all of which are sold by druggists. He is also the author of the People's Common Sense Medical Adviser, a work of nearly 1000 pages, with 282 wood engravings and colored plates. He has already sold of this popular work
Over 100,000 Copies!
PRICE, (post-paid) : : : $1 50
Address: R. V. PIERCE, M. D.,
World's Dispensary, Buffalo, N.Y.
mr5-eod-d&w-1y

LINES OF TRAVEL.

PACIFIC COAST STEAMSHIP COMPANY.
Goodall, Perkins & Co. ..... Agents, San Francisco.
San Francisco and Los Angeles, EXPRESS LINE.
August Schedule.

	STEAMERS.		
GOING NORTH.	Senator	July 30, Aug. 5, 14, 23, 31	Arrive San Francisco. Aug. 5, 9, 14, 23, Sept. 1
	Orizaba	Aug. 3, 12, 21, 30	Leave Sta Monica. Aug. 3, 7, 12, 21, 30, Sept. 6
	Senator	Aug. 7, 16, 25	Leave San Pedro. Aug. 3, 7, 12, 21, 30, Sept. 6
COMING SOUTH.	Orizaba	Aug. 1, 10, 19, 28	Arrive San Pedro. Aug. 5, 14, 23, 30, Sept. 4
	Senator	Aug. 3, 12, 21, 30	Arrive Sta Monica. Aug. 7, 16, 25, Sept. 2
	Orizaba	Aug. 8, 17, 26, Sept. 4	Leave San Francisco. July 30, Aug. 8, 17, 26, Sept. 2

Both steamships call at Port Harford (San Luis Obispo) and Santa Barbara; also, on down trip, at Anaheim Landing for freight only. The Senator calls at San Buenaventura also every trip.
☞Passengers for San Francisco take the train for Santa Monica that leaves Los Angeles at 4:55 P. M., Los Angeles time.
Los Angeles and San Diego
THE STEAMERS
Senator and Orizaba
Leave Santa Monica and San Pedro for San Diego, August 1, 5, 10, 15, 20, 25, 30 and Sept. 4.
Passengers take the train that leaves Los Angeles for San Pedro at 3.45 P. M., Los Angeles time.
Rates of Fare from Los Angeles.
(Payable in Gold.)

	Cabin.	Steerage.
To San Francisco	$15 00	$10 00
To Port Harford	12 00	9 00
To Santa Barbara	8 00	6 00
To San Diego	8 50	6 50

Plans of steamers' cabins at agent's office, where berths may be secured.
FOR WAY PORTS.
The steamer Constantine leaves San Buenaventura and Santa Barbara for San Francisco every Sunday, calling at all way ports.
Freight steamers leave San Francisco for San Diego and way ports about every ten days, carrying stock, combustibles, etc.
For Passage or Freight as above, or for tickets to and from
Eastern Cities and Principal European Ports,
Apply to H. McLELLAN, Local Agent, Office, No. 66½ Main street, over the Commercial Bank, Los Angeles.

SOUTHERN PACIFIC RAILROAD
—AND—
STEAMERS.
Los Angeles, Yuma, San Diego and Wilmington Divisions.
Important Change of Time
On and after Monday, Dec. 17th, 1877, and until further notice, trains will run every day as follows:
LEAVE LOS ANGELES:

FOR—		ARRIVE.
Wilmington	10:35 A. M.	11:55 A. M.
San Francisco	1:15 P. M.	12:40 P. M.
" Accom'dation	10:35 A. M.	7:30 A. M.
Yuma	2:25 P. M.	7:00 A. M.
Wilmington	3:30 "	4:55 P. M.
Santa Ana	4:00 "	6:10 "

TOWARD LOS ANGELES:

LEAVE—		ARRIVE.
Yuma	6:30 P. M.	10:15 A. M.
Santa Ana	6:30 A. M.	8:50 "
Wilmington	7:45 "	9:10 "
Wilmington	1:00 P. M.	2:20 P. M.
San Francisco	4:00 "	4:55 P. M.
" Accom'dation	4:30 "	11:55 A. M.

Trains run daily to Yuma, connecting with steamers for Aubrey, Ehrenberg and intermediate landings on the Colorado about three times per month. Sleeping cars will be run daily.
Trains will be run by San Francisco time.
T. H. GOODMAN,
Gen'l Pass. and Ticket Agt.
A. N. TOWNE, Gen'l Sup't.
E. E. HEWITT, Ass't Sup't.

LOS ANGELES & INDEPENDENCE RAILROAD.
CHANGE OF TIME.
ON AND AFTER MONDAY, OCT. 15th, 1877, trains will run daily on this road as follows:

Leave S P Depot L Angl's	Arrive S R Depot L. Angel's	Leave S. Mnica	Arrive in S. Mnica
9.30 A.M.	8:49 A. M.	7.40 A.M.	10.30 AM.
4.40 P.M.	4:20 P. M.	3:20 P.M.	5:40 P.M.

On steamer days trains will connect with the P. C. Steamship Co.'s steamers for San Francisco and San Diego. See their advertisement.
On Sundays only, regular train will leave Santa Monica at 4:20 P. M., arriving at Los Angeles at 5:20 P. M.; returning, leave Los Angeles at 5:40 P. M., arriving at Santa Monica at 6:40 P. M.
WM. J. L. MOULTON,
o14 tf Ass't Sup't.

FLY BRICK ALLAN'S FLY BRIC The Little Giant Fly Killer
KILLS all the FLIES in a room in TWO HOURS.
10c. worth will kill more flies than $10 worth of Fly Paper.
No dirt, no trouble. Sold by DRUGGISTS EVERYWHERE.
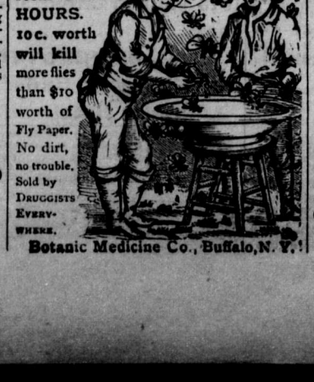
Botanic Medicine Co., Buffalo, N. Y.

OUR OWN COLUMN.

DAILY AND WEEKLY HERALD
The Leading Paper
OF
Southern California,
Will devote its columns to furthering the interests of Los Angeles city and county and the Southern portion of the State. It is the intention of the publisher o make
THE HERALD
A newspaper of the day, complete in all its details, and in every department
Full and Reliable.
The Editorial Columns will discuss all live topics of the day, while the
Telegrams,
By arrangements newly effected, will be the fullest and most exhaustive to be found in any paper of the State, not being surpassed by those of the San Francisco dailies. The
Local Columns
Will contain a complete resume of local happenings and all matters of home interest.
TERMS
25 CENTS PER WEEK.
DAILY HERALD, by mail, 1 year...$10 00
" " " 6 months... 5 00
" " " 3 months... 2 50
Delivered in the City at
THE
WEEKLY HERALD!
TERMS:
Weekly.....1 year by mail.....$3 00
" 6 months " 1 50
" 3 " " 1 00
Payable invariably in advance
Joseph D. Lynch,
PUBLISHER.

LEGAL.

SHERIFF'S SALE.

P. C. Tonner, Plaintiff, vs. Pomona Water Company, Defendant.—Seventeenth District Court.

Under and by virtue of an execution issued out of the District Court of the Seventeenth Judicial District of the State of California, in and for Los Angeles county, and to me directed and delivered on the 13th day of August, A. D. 1878, for a judgment rendered in said Court on the 13th day of August, A. D. 1878, in favor of P. C. Tonner, plaintiff, and against the Pomona Water Company, defendant, I have levied upon and shall on

MONDAY, THE 23 DAY OF SEPTEMBER, A. D. 1878,

At 12 o'clock M., proceed to sell, at the Court House door, in the city and county of Los Angeles, State of California, at public auction, for cash in U. S. gold coin, to satisfy said judgment, interest and costs and accruing costs, all the right, title and interest of said defendant, the Pomona Water Company, in and to the following described real estate and water right, to wit:

All of that certain water right to the use of certain waters rising and flowing on the Rancho de San Jose, Los Angeles county, California, together with the right of all future developments of the water on those certain lands commonly known as the Palomares Cienega, on said Rancho San Jose, in said county, as the same, and described in a certain conveyance from the Los Angeles Immigration and Land Co-operative Association to said defendant by deed dated August 23, 1875, recorded in book 38 of deeds, at page 371, Records of Los Angeles county, to which said deed and the records thereof reference is hereby made for a further and more particular description.

Also, all the right, title and interest of said defendant in that certain water ditch leading from said Palomares Cienega to the reservoir on the Pomona tract, in said county.

Also, the reservoir in said tract, and all the right, title and interest of said defendant in said Pomona tract, being in said county and described as follows:

All that certain piece or parcel of land, lying and being situate in the county of Los Angeles, State of California, being a part of the Rancho San Jose, and bounded on the north by lands of Stein, O'Connor, Bridger and Bent, east by Arroyo de San Antonio and south and west by lands of Louis Phillips.

Given under my hand, at Los Angeles, California, this 13th day of August, A. D. 1878. H. M. MITCHELL, Sheriff.
By James C. Kays, Deputy. a14td

In the Probate Court,
Of the County of Los Angeles, State of California.
ORDER TO SHOW CAUSE WHY ORDER OF SALE OF REAL ESTATE SHOULD NOT BE MADE.
In the matter of the estate of Thomas Booth, deceased.
J. E. Griffin, the Administrator of the estate of Thomas Booth, deceased, having filed his petition herein, duly verified, praying for an order of sale of the whole of the real estate, of said defendant, for the purposes therein set forth.
It is therefore ordered by the Probate Judge of said Court that all persons interested in the estate of said deceased appear before the said Probate Court on
MONDAY, THE 26th DAY OF AUGUST, 1878,
At ten o'clock in the forenoon of that day, at the Court Room of said Probate Court, at the Court House in Los Angeles, county of Los Angeles, to show cause why an order should not be granted to the said administrator to sell so much of the real estate of the said deceased as shall be necessary.
And that a copy of this order be published at least four successive weeks in the Los Angeles Daily Herald, a newspaper printed and published in said Los Angeles county.
ALBERT M. STEPHENS,
Dated July 20th, 1878. Probate Judge. jy21-4w

Assessment Notice.
Pomona Orchard Company.—Location of principal place of business, Los Angeles City.
Notice is hereby given that at a meeting of the Board of Directors, held on the 13th of May, 1878, an assessment of fifty dollars [$50] per share was levied upon the capital stock of the corporation, payable immediately, in United States gold coin, to the Secretary, at the office of the company, No. 43 Spring street, up stairs.
Any stock upon which this assessment shall remain unpaid on the 28th day of August, 1878, will be delinquent and advertised for sale at public auction, and, unless payment is made before will be sold on SATURDAY, September 14th, at 2 o'clock P. M., to pay the delinquent assessment, together with cost of advertising and expenses of sale.
By order of the Board of Directors.
FRANK B. FANNING, Secretary.
Office—Mott Building, 48 Spring street, Los Angeles, Cal.
Los Angeles, July 27th, 1878. jy28td

Assessment Notice.
LOS ANGELES OIL COMPANY.
Location of principal place of business, Los Angeles, California.—Location of works, Ventura county, California.
Notice is hereby given that at a meeting of the Board of Directors of this Company held on the 2d day of July, 1878, an assessment (No. 4) of twenty-five cents per share was levied upon the capital stock of the company, payable immediately, in U. S. gold coin, to the Secretary, at his office, No. 5 Temple Block, city of Los Angeles.
Any stock upon which this assessment remains unpaid on the 5th day of August, 1878, will be delinquent and advertised for sale at public auction; and unless paid before will be sold on the 28th day o August, 1878, to pay the delinquent assessment, together with costs of advertisment and expenses of sale.
By order of the Board of Directors.
WM. J. NEELY, Secretary,
No. 5 Temple Block, Los Angeles.
Los Angeles, July 3d, 1878. jy4td

DELINQUENT NOTICE.
The Los Angeles Oil Company
Location of principal place of business, Los Angeles City, Cal.—Location of Works, Ventura County, California.
There are delinquent upon the following described stock, on account of assessment (No. 4) levied on the 22d day of July, 1878, as per the several amounts set opposite the names of the respective stockholders, as follows:

Name.	No. Cert.	No. Shares.	Amt.
H. M. Smith	Not iss'd	250	$62 50
Charles Durfee	26	250	62 50
E. W. Noyes	28	208½	52 08

And in accordance with law, and in pursuance with an order of the Board of Directors, made on the second day of July, 1878, so many shares of each parcel of such stock as may be necessary will be sold at public auction, at the office of the Secretary, No. 5 Temple Block, city of Los Angeles, on the 28th day of August, 1878, at 2 o'clock P. M. of that day, to pay delinquent assessments thereon, together with costs of advertising and expenses of sale.
WM. J. NEELY, Secretary,
No. 5 Temple Block.
Los Angeles, August 9th, 1878. a10-2w

Dissolution of Partnership.
The partnership of Kine & Co., restaurant and saloon-keepers, is this day dissolved. All persons indebted to the concern will settle with Patrick Kine, at the old stand on San Fernando street, opposite the new depot.
PATRICK KINE.
THOMAS McMAHON.
Los Angeles, August 15th. a18-4w

DISSOLUTION OF CO-PARTNERSHIP.
The partnership heretofore existing between Delos Campbell and G. D. Wakely, in the livery stable business, at No. 47 Aliso street, Los Angeles, is this day dissolved by mutual consent. Debts due the late firm and debts due by said firm will be collected or paid by either partner. Mr. Delos Campbell continues the business at the old stand and Mr. G. D. Wakely, having drawn his stock out of the old partnership, will continue the livery stable business on Sanchez street, in the rear of the Pico House.
DELOS CAMPBELL.
G. D. WAKELY.
Los Angeles, August 7, 1878. a8-4w

LEGAL.

SHERIFF'S SALE.

O. W. Childs, Plaintiff, vs. James D. Bullis and Joseph J. Bullis, Defendants—Seventeenth District Court.

UNDER AND BY VIRTUE OF AN EXECUTION issued out of the District Court of the Seventeenth Judicial District of the State of California, in and for the county of Los Angeles, and to me directed and delivered on the 15th day of August, A. D. 1878, for a judgment rendered in said Court on the 7th day of August, A. D. 1878, in favor of O. W. Childs, plaintiff, and against James D. Bullis and Joseph J. Bullis, defendants, I have levied upon and shall on

THURSDAY, THE 12th DAY OF SEPTEMBER, A. D. 1878,

At 12 o'clock M., proceed to sell, at the court house door, in the city and county of Los Angeles, State of California, at public auction, for cash in U. S. gold coin, to satisfy said judgment, interest and costs, and accruing costs, all the right, title and interest of defendant Joseph J. Bullis in and to all those tracts of land, situate in the county of Los Angeles, State of California, described as follows, to wit:

First—Lot No. 6 of the Slauson tract, on the Cerritos and San Antonio Ranch, according to the map of survey thereof made by John Goldsworthy and recorded in book 3 of Miscellaneous Records, page 348, in the County Recorder's office of said county, containing 50 06-100 acres.

Second—58 acres of the S ½ of the SW ¼ of Section 15, in Township 2 S Range 13 W, S B M, lying east of and along the Los Angeles and San Pedro Railroad, and leaving the residue of land in said quarter section in as nearly as possible a square tract in the NW corner of said lands, lying east of and fronting on said railroad, being the same tract firstly described in a deed from J. B. Firth to Joseph J. Bullis, dated May 2, 1878, and recorded in Book 62 of Deeds, page 353, in said Recorder's Office.

Third—All that portion of the SW ¼ of Section 15 in Township 2 S Range 13 W S B M, lying immediately adjoining the Los Angeles and San Pedro Railroad, on the west side thereof, containing 6 acres, and being the same tract secondly described in the said deed from J. B. Firth to Joseph J. Bullis above referred to.

Fourth—That tract represented and marked on a map entitled "Map of the Bullis Land," on the San Antonio Rancho, Los Angeles county, California, John Goldsworthy, Surveyor, January 17, 1877, recorded in Book 3 of Miscellaneous Records, page 339, in said Recorder's office as "J. J. Bullis' 11.30 acres," and further described as follows, to wit: Commencing at the SW corner of Omri Bullis' 43.63 acre tract, as laid down on said map; thence S 89 degrees 15 minutes W 19.71 chains to point on line of railroad; thence S 7 degrees 34 minutes E 6 chains to point in said line; thence E 19 chains; thence N 5.83 chains, to place of beginning.

Fifth—That tract commencing at NW corner of the tract marked "Omri J. Bullis, 100 495-1000 acres," on said map of the Bullis land last above referred to; thence N 10 degrees 11 minutes W 15.07 chains; thence N 14 degrees 05 minutes E to intersection with the prolongation westerly of N line of tract marked "H D Hester, 20 acres," on said map; said Hester tract being the land described in a deed from Joseph J. Bullis to H. D. Hester, dated March 7, 1876, and recorded in Book 43 of Deeds, page 154, in said Recorder's office; thence S 83¼ degrees E 17.70 chains, to line of Los Angeles and San Pedro Railroad; thence along same S 7 degrees 34 minutes E to NE corner of said 100 495-1000 acre tract; thence S 79 degrees 52 minutes W 483 chains; thence S 85 degrees 22 minutes W 10.63 chains; thence N 88 degrees 52 minutes W 5.96 chains to place of beginning, containing 62.244 acres, more or less, and being part of tract marked on said map "Joseph J. Bullis' 88 054-1000 acres."

Sixth—That tract commencing at SE corner of said tract marked "H. D. Hester, 20 acres," on said map of the Bullis land; thence S 27.96 chains; thence S 82 degrees 26 minutes W 22.25 chains to line of said railroad; thence along same N 7 degrees 34 minutes W 34.29 chains; thence S 83 degrees 30 minutes E 23.33 chains to place of beginning, being the tract marked on said map "Joseph J. Bullis' 76.11 acres."

Given under my hand at Los Angeles, California, this 17th day of August, A. D. 1878. H. M. MITCHELL, Sheriff.
By James C. Kays, Deputy. a18td

Mortgage Sale.
John H. Tate, Plaintiff, vs. Thomas A. Sanchez and Maria S. de Sanchez—Seventeenth District Court.
UNDER AND BY VIRTUE OF a decree of foreclosure and order of sale entered in the District Court of the Seventeenth Judicial District of the State of California, in and for Los Angeles county on the 3d day of June, A. D. 1878, and a writ on foreclosure of mortgage entered in the aforesaid District Court, annexed to said decree and dated the 17th day of July, A. D. 1878, in the above entitled case and in favor of John H. Tate, plaintiff, and against Thomas A. Sanchez and Maria S. de Sanchez, defendants, a certified copy of which said decree of foreclosure, duly attested under the seal of said court on the 17th day of July, A. D. 1878, and delivered to me, together with the writ annexed thereto, on the 19th day of July, A. D. 1878, whereby I am commanded to sell at public auction, to the highest and best bidder, for cash in U. S. gold coin, the following and in said decree described real estate, to wit:
All that certain piece or parcel of land situate in the city and county of Los Angeles, State of California, bounded and described as follows:
Lots known and numbered as lots number nine (9), ten (10), eleven (11), twelve (12), thirteen (13), fourteen (14), fifteen (15), sixteen (16), twenty-one (21), twenty-two (22), twenty-three (23), twenty-four (24), twenty-five (25), twenty-six (26), twenty-seven (27), twenty-eight (28), of block No. 2, as delineated on a certain map now on file in the Recorder's office of Los Angeles county, and known as the map of the Sanchez tract, and situate near the Railroad Depot in said city. Said map was made by George Hansen and L. Seebold, April, 1871. Also, block one [1], said tract, as delineated on said map of said city and made by Hansen and Seebold in April, 1871.
Public notice is hereby given that on
SATURDAY, THE 10th DAY OF AUGUST, A. D. 1878,
At 12 o'clock M., I will proceed to sell at the Court House door, in the city and county of Los Angeles, State of California, at public auction, to the highest and best bidder, for cash in U. S. gold coin to satisfy said decree for principal, interest, attorney's fees, costs and and all accruing costs, all the above described real estate.
Given under my hand, at Los Angeles, this 19th day of July, A. D. 1878.
H. M. MITCHELL, Sheriff.
jy20 td
The above sale is hereby postponed until Tuesday, the 20th day of August, A. D. 1878, at the same time and place.
H. M. MITCHELL, Sheriff.
Dated, Los Angeles, Aug. 10, 1878.
The above sale is hereby postponed until Tuesday the 27th day of August, A. D. 1878, at the same time and place.
H. M. MITCHELL, Sheriff.
By James C. Kays, Deputy.
Dated, Los Angeles, Aug. 20, 1878. td

Sheriff's Sale.
John C. Vickery and G. Allen, Plaintiffs, vs. John Barker, Defendant—Seventeenth District Court.
Under and by virtue of an execution, issued out of the District Court of the Seventeenth Judicial District of the State of California, in and for Los Angeles county, and to me directed and delivered on the 12th day of July, A. D. 1878, for a judgment rendered in said Court on the 1st day of September, A. D. 1877, in favor of John C. Vickery and G. Allen, plaintiffs, and against John Barker, defendant, I have levied upon and shall on
WEDNESDAY, the 21st DAY OF AUGUST, A. D. 1878,
At 12