Daily Los Angeles Herald.

VOL. X. LOS ANGELES, THURSDAY MORNING, SEPT. 12. 1878. NO. 59

Los Angeles Herald.

Published every morning except Monday,

—BY—

JOSEPH D. LYNCH.

TERMS FOR DAILY HERALD:

Per annum, by mail or express.....$10
Six months " " 6
Three months " " 3
Delivered by carriers, per week.....25 cents

LOS ANGELES WEEKLY HERALD

is published every Saturday morning.

TERMS.

One year, by mail or express, one copy..$3 00
Six months, " " " " ...1 75
Three " " " " ...1 00

Advertisements inserted at reasonable rates.

All Kinds of Job-Work done to Compete with San Francisco in Price, Style, and Elegance of Workmanship.

LAWYERS.

J. A. GRAVES,
ATTORNEY AND COUNSELLOR AT LAW.
ROOM No. 1 STRELITZ BLOCK.
j5 3tf

JOHN C. MORGAN,
ATTORNEY AT LAW.
m17tf SANTA MONICA.

E. F. HOWARD. F. H. HOWARD.
J. BROSSEAU.
Howard, Brosseau & Howard,
ATTORNEYS AND COUNSELLORS AT LAW. Rooms, 66, 67 and 68 Temple Block, third floor, Los Angeles.
feb2-tf

HENRY T. HAZARD,
ATTORNEY AT LAW
OFFICE—Rooms 8 and 9 Downey Block. ja31-tf

S. C. HUBBELL,
ATTORNEY AT LAW, Rooms 3 and 4 Ducommun's Block, corner Main & Commercial streets, Los Angeles. may7-tf

A. GLASSELL, G. H. SMITH
S. S. CHAPMAN. H. M. SMITH
GLASSELL, CHAPMAN & SMITHS,
ATTORNEYS AT LAW.
OFFICE—TEMPLE BLOCK up-stairs, Los Angeles, California. oc2-tf-2

F. P. Ramirez,
ATTORNEY AT LAW.
OFFICE—Temple Block, No. 72, Los Angeles. m2-1m

W. H. H. Russell,
ATTORNEY AND COUNSELLOR AT LAW.
Rooms 2 and 3, Allen's Building, corner of Spring and Temple Sts. a16tf

PHYSICIANS.

Dr. Kirkpatrick.
Office and Residence—No. 15 FRANKLIN STREET. fe28-1m

Dr. N. P. RICHARDSON,
Physician and Surgeon
Residence, Fort Hill, Buena Vista street. | Office, No. 19 Downey Block, upstairs

J. HANNON, M. D.,
COUNTY PHYSICIAN.
Rooms 9 & 11, SanFrancisco Block. Residence Downey Avenue, East Los Angeles, near the end of street railway.
Office hours from 10 to 12 A. M.; from 1 to 4 P. M. ap20 tf

Dr. Joseph Kurtz
Has removed his office to No. 32 MAIN STREET, over Dotter & Bradley's Furniture store.
Office Hours—From 10 to 12, 4 to 6 and 8 to 9. Residence—Buena Vista street.
my1tf

J. Bechtinger, M. D.,
(OF VIENNA,)
PHYSICIAN TO THE ITALIAN INdependent and French M. B. Societies. Oculist of the French Hospital in San Francisco. All chronic obstinate cases and operations on the eyes attended to.
OFFICE — No. 704 Sacramento street, corner of Kearny. Residence—SE. corner Mason and Pacific streets, San Francisco. oc8 1y

Dr. Chin Quong Zin,
CHINESE DOCTOR.
OFFICE—Corner Los Angeles and Arcadia streets.
Cures all kinds of diseases.
Office hours from 9 to 12 A. M. and from 2 to 5 and 7 to 9 P. M. ap3tf

HUGHES'
Russian and Electric Baths,
SIGNORET'S BUILDING, opposite Merced Theater.

R. HUGHES, in returning thanks to the public for their liberal patronage, can with confidence recommend his

BATHS

As the great PURIFIER and EQUALIZER of the human body, enabling the system to throw off its impurities and giving to the lungs one-sixth more inspiration of air than can be obtained by breathing, by opening the pores of the skin and giving full play to the insensible respiration so necessary to physical health.

A female constantly on hand to wait on ladies.

Open from 8 A. M. to 7 P. M. a23tf

CYPRESS HEDGE PLANTS.

I have now on hand a few thousand of the MONTEREY CYPRESS, which makes such a handsome hedge. They are in boxes so that they can be lifted out with the widest transplanter, warranting every one to live. Also, fine specimens of same in pots. They have been very scarce; can be bought cheap now, when small, but if left until fall or winter they will be larger and dearer.
A. SPENCER,
jel8tf 417 Fort street, near First.

Burnett & Hebbeck,
Landscape Gardeners and Garden Contractors,
No. 36 SPRING ST.

Morning Telegrams.

Passengers Going South.

MOJAVE, Sept. 11.—Postmaster General Key and wife, Miss Emma Key, Miss Kate Key, Col. S. A. Key and wife, Major J. H. Baxter, Medical Purveyor U. S. A., and wife, Col. J. M. Thornburg, M. C. from Tennessee, and wife, Mrs. T. L. James, wife of P. M. of New York, Mrs. H. G. Pearson, wife of Assistant P. M. of New York, Hon. Horace H. Harrison, M. C. from Tennessee, C. M. Hendly, of President Hayes's staff, Gen. John Jameson, Supt. Railway Mail Service and Manager of Transportation, T. F. Macy, Special Agent P. O. D., and wife, Capt. A. G. Sharp and Major B. C. Truman, Special Agent P. O. Department. Mrs. Sol Lewis, J. L. Jenkins, Capt Roper and 64 soldiers, G. S. Patton, A. G. Patton, D. Meyer, B. Egstaedter, T. Williams, Miss M. Orbon, Mrs. O. Williams and family, Sabino Otero, J. Foote, H. Frank, B. J. Candy, J. D. Dunlap.

Will Vote for Gen. Batterman.

VIRGINIA, Nev. Sept. 11.—The Republican Central Committee has resolved to hold no primaries, but has voted to have the whole Storey county delegation cast its vote in the County Convention for Gen. Batterman.

The foot of the Sierra Nevada Incline is in rich ore, widening to the east.

A Test of the Tax Law in Canada.

VICTORIA, B. C., Sept. 11.—A young Canadian named Neilson blew out his brains at Yale yesterday morning.

The first Chinese head tax was collected yesterday by the Government. Dominion officials in the province have taken steps to test the validity of the law which taxes and yet deprives them of the voting power.

The San Fernando Brush Fire.

SAN FERNANDO, Sept. 11.—A fire originated in the brush near the little Tejunga Cañon on the 9th instant, at about ten o'clock A. M., and was soon beyond control. Up to the present time (two o'clock P. M.) it has burned over an area of about eighteen thousand acres, mostly brush, and is still burning, doing but little damage. Those who have sustained loss thus far are Maclay & Moffitt, who lose $800 worth of lumber, and John Loop $100 injury to bees. The latest from Kester & Co. is that their loss is small; that a portion of their grain field that was burned over was almost worthless. No further damage is anticipated.

San Francisco Markets.

SAN FRANCISCO, Sept. 11.—Flour unchanged; wheat dull, but the feeling a little better. Shipping, $1.65@1 70; milling, $1.67½@1 72½. Barley unchanged. Oats, California $1.25@1 57½. Corn, demand better; small yellow $1.25@1 37½; white 1.20. Rye, nominal. Hay, unchanged. Potatoes, firmer; white, 90@$1.25; red, $1½@1¾.

Oregon Items—A Victim of Delirium Tremens.

PORTLAND, Sept. 11.—Jack Kelley leaped from the deck of the steamship Great Republic last Saturday, when the vessel was on her way to this port, and was drowned. He was the victim of delirium tremens.

Over $4,000 have been raised here by citizens in aid of the yellow fever sufferers, and forwarded to New Orleans, Memphis and Vicksburg.

Terrible fires have been raging for some days in the timber along the mountain ranges and the atmosphere is filled with smoke and cinders.

Fire in Portland.

PORTLAND, Sept. 11.—A fire broke out to-day at 12:30 in a row of wooden buildings near the corner of Front and Ash streets, destroying, in a short time, four buildings. The losses aggregate about $10,000.

Maine Elections.

PORTLAND, Me., Sept. 11.—Returns to-day make the vote about as follows: Connor, 58,000; Garcelon, 29 000; Smith, 37,000. The Representatives, so far heard from, are 69 Republicans; 20 Democrats; 45 Greenbackers, and 22 to hear from. A majority of those not known are quite sure to be Democratic and Greenback, so that the House will have an opposition majority of not less than one, and will probably send Garcelon and Smith to the Senate, which, standing 20 to 11, will likely choose Garcelon (Dem.) as Governor. As now heard from the Republicans have a majority on joint ballot, which elects the State officials, but there are twenty-two districts to hear from. Three Republican Congressmen are elected, Reed in the First District by 4,300 plurality; Frye in the Second by 3,000; Lindsey in the Third by 3,000. Ladd (Democrat-Greenback) is elected over Bowers by 2,500 in the Fourth District. The Fifth District is still doubtful, Waldo county gives 1,800 plurality for Murch, while Washington, so far as heard from, gives 1,100 plurality for Hill; Hancock gives 1 700 and Knox 250, making Hale 250 ahead. The result depends upon towns in Washington not heard from, which will go against Hale, but, as Washington towns are going Democratic, or rather Greenback, so far as received, they may save Hale by going for Martin.

One Greenbacker Elected.

ELLSWORTH, Me., Sept. 11.—Republicans concede the election of Murch, (Greenbacker) in the Fifth District by 600 plurality.

Baltimore's Noble Gift.

NEW YORK, Sept. 11.—Baltimore has raised $27,000 and is still collecting.

The Fever.

NEW ORLEANS, Sept. 11.—The weather is clear; thermometer 89°; the death list includes thirty-four minors, nineteen being under seven years of age.

HOLLY SPRINGS, Sept. 11.—Fourteen deaths during the last twenty-four hours in the town and suburbs; only four new cases. Weather rainy cold and gloomy. Rain continued up to 2 P. M., since which time the weather has been cool, increasing the fatality.

MEMPHIS, Sept. 11.—The county undertakers, Holtz Bros., and Flaherty & Sullivan, report 99 deaths for the 24 hours ending at 6 P. M. Of these 99 deaths 30 were colored. There continues to be difficulty in getting the dead buried. At Elmwood, for single interment, two trenches have been dug and coffins placed in rows close together. The same is done in Pattersfield.

St. Leger Races.

LONDON, Sept. 11.—The St. Leger race stakes at Doncaster to-day were won by Lord Falmouth's bay filly Jeannette. The bay colt Childeric, also belonging to Lord Falmouth, came in second. P. Kinney's chestnut colt Master Kildar was third.

Will Not Help Greece.

BERLIN, Sept. 11.—An Athens correspondent understands that it is improbable that other governments will take any steps in favor of Greece without the co-operation which England seems indisposed to give.

Thomas Lawton, the Murderer.

Sheriff Drew, of Sacramento, has prepared the following detailed description of Lawton, the fugitive murderer of Tullis:

Thomas Lawton, alias "Lewis," aged 27, height 5 feet 6 or 7 inches, complexion fair, eyes dark blue or hazel, chin rather wide and prominent, cheeks full, mouth receding, thin lips, upper lip short, short neck, bone of neck prominent in front; mustache light of growth, black or dark brown (said to have been cut off since the murder); eyebrows rather heavy and dark; hair dark brown, thin on top of head; straight built and stout, square shoulders, stands erect, weighs about 135 pounds, small fleshy hands, feet small, high instep, steps short and quick, slightly bow-legged and pigeon-toed, rather stiff walker; hair on breast said to be heavy, wore box toed shoes, suit of gray material with gray blocks with yellow or mixed stripe running through the squares; also had light pants with dark coat and vest, dresses neat, wears dark felt hat pulled over his eyes (said to have a small scar on forehead), reserved in manner, drinks not to excess, smokes a pipe, a sport, good rider, understands horses."

The Ventura *Signal* says: The large amount of grain shipped into this port has brought countless myriads of crickets with it. In the evenings they have swarmed into our houses with evident determination to take possession without process or delay. They have an especial fondness for lamplight and seem bent on enjoying their serenades to the utmost. Many thousands of them have been sacrificed to their desire for a glimpse of city life.

MERCHANT TAILOR.

J. STRELITZ,
Fashionble Merchant Tailor,
No. 12 TEMPLE Block, Spring street, Los Angeles. He has the LARGEST, FINEST AND BEST STOCKED TAILORING ESTABLISHMENT in Southern California. His old customers and the public will find it the place to get BEST STYLES and FITTING obtainable.
NEWEST BROADCLOTHS,
BEAVERS, DOESKINS,
DIAGONALS,
FANCY CASSIMERES,
VELVET & SILK VELVETING,
Constantly on hand. Refers to the principal gentlemen of the city, for whom he has made clothing.
No necessity to send to San Francisco for good fitting suits. dec30-tf

OLDEST AUCTION HOUSE
IN SOUTHERN CALIFORNIA.
E. W. NOYES
Has opened out at No. 1 MARKET ST., opposite the Court House, and will be pleased to serve his old friends and the public. Particular attention paid to Real Estate sales. Regular sale days for Horses and rolling stock,
WEDNESDAYS & SATURDAYS.
As I have no partners and do my own work, I intend to make my charges less than those of anybody else in the business, charging on real estate two per cent. for the first $1000 and one per cent. on all sums above that amount.
Will buy FURNITURE, HORSES, WAGONS and all kinds of property, and pay cash.
N. B.—Saturday's sales commence at 10 A. M. and close at 4 P. M.
E. W. NOYES,
Oldest Auctioneer in Southern California.
nv21

Evergreen Laundry.
WASHING
Called for and delivered to any part of the city, by
Reed & Phillips, Adams St.
Orders can be left at the bookstore of Mr. Sam Hellman, Spring St. o18tf

W. M. WILLIAMS. F. THOMPSON.
W. M. WILLIAMS & Co.,
General Forwarding, Storage and Commission Merchants.
WAREHOUSE—San Pedro st. depot. OFFICE—Nos. 1 and 3, Downey Block, with Thompson & Ellis.
N. B.—We are prepared to make liberal loans on grain stored with us at ONE PER CENT. per month. a9tf

OPIUM and Morphine habit absolutely and speedily cured. Painless; no publicity. Send stamp for particulars. Dr. Carlson, 167 Washington st., Chicago, Ill. my2-6m

BANKING HOUSES.

FARMERS' & MERCHANTS' BANK
Of Los Angeles.
CAPITAL.....500,000 00
ISAIAS W. HELLMAN.....President
L. C. GOODWIN.....Vice-President
JOHN MILNER.....Secretary
BOARD OF DIRECTORS.
ISAIAS W. HELLMAN, EUGENE MEYER, O. W. CHILDS, L. C. GOODWIN, CHARLES DUCOMMUN, JOSE MASCAREL, JOHN S. GRIFFIN, C. E. THOM, FRANK LEGOUVREUR.
Exchange for sale on
NEW YORK, LONDON, DUBLIN, FRANKFORT, PARIS, BERLIN and HAMBURG.
Receive Deposits and Issue Their Certificates.
Buy and Sell
LEGAL TENDERS, GOVERNMENT, STATE, COUNTY, AND CITY BONDS.
Will also pay the highest price for Gold and Silver Bullion.
From and after this date, on all moneys left as Term Deposits, interest will be allowed.

Commercial Bank
Of Los Angeles.
Authorized Capital - 300,000
J. E. HOLLENBECK.....President
E. F. SPENCE.....Cashier
DIRECTORS.
A. H. WILCOX, W. WOODWORTH, S. H. MOTT, H. MARBURY, L. LANKERSHIM, O. S. WITHERBY, E. F. SPENCE, J. E. HOLLENBECK.
This Bank is prepared to receive deposits on open account, issue Certificates of Deposit, and transact a general Banking Business.
Collections made and proceeds remitted at current rates of exchange.

LOS ANGELES COUNTY BANK.
MAIN STREET.
Los Angeles.....Cal
Capital Stock (paid up), 300,000
J. S. SLAUSON.....President
R. S. BAKER.....Vice-President
J. M. ELLIOTT.....Cashier
DIRECTORS.
J. S. SLAUSON, P. BEAUDRY, V. A. HOOVER, ROBERT S. BAKER, J. BIXBY, GEO. W. PRESCOTT, A. W. BOWMAN.
Receive Savings Bank deposits.
Buy and sell exchange on San Francisco, New York, London, Paris, Berlin and Frankfort.
Buy exchange on all parts of the United States and Europe.
Receive money on open account and Certificate of Deposit, and do a general banking and exchange business.

FASHION
Livery and Sale Stable,
WILSON & YOUNG,
MAIN ST., Opposite Arcadia St.
Horses and Carriages, Single or Double, and Saddle Horses kept constantly on hand for the accommodation of the public. Horses Boarded by the day, week or month at reasonable rates. Conveyance furnished for private or public occasions at the shortest notice and upon as reasonable terms as at any
First Class Establishment
In Southern California.
ja24tf WILSON & YOUNG, Prop's.

GRAND BALL!
At Ranchito School House,
FOR THE BENEFIT OF RANCHITO SCHOOL DISTRICT.
WEDNESDAY, September 25.
TICKETS, including supper.....$2 50
s8td

CIGARS!
HUGO KREMER,
PROPRIETOR OF THE
KEY WEST CIGAR STORE,
CAN NOW BE FOUND AT
NO. 5 SPRING ST.,
At the Key West Cigar Factory.
Mr. Hugo Kremer manufactures HAVANA TOBACCO into cigars of approved brands. He also deals in all lines of Smokers' Articles. Give him a call.
my15 tf

J. F. REDDING
Will devote his attention to the slukking of
Wells, Cesspools, Vaults, etc.
Also, WHITEWASHING, HOUSE-CLEANING and GENERAL JOBBING WORK.
Orders may be left at this office or with Jesse Butler, Main street.
SATISFACTION GUARANTEED.
'78-1m

NEW ADVERTISEMENTS.

LOOK OUT! LOOK OUT! LOOK OUT!
FOR BARGAINS AT THE
IXL AUCTION CO.,
No. 9 Commercial St., Los Angeles.
Sheriff J. J. Towney's Orders
ARE TO SELL THE
BANKRUPT STOCK
Of Messrs. M. Polk & Co., 96 Grand St., New York, to turn the
STOCK OF $40,000 WORTH
—OF—
DRY GOODS, CLOTHING, BOOTS AND SHOES,
INTO CASH IMMEDIATELY.
This will be one of the Largest and Cheapest Sales that Has Ever Taken Place in California.
LOOK AT THE LOW PRICES!
YOU CAN GET

18 000 yards Best American Print	5c. per yard.	2500 yards White and Colored Piques	8c. per yard.
5,000 dozen Wamsutta Spool Cotton	25c. per doz.	5000 yards slightly soiled Duck	12½c. per yard.
8,000 yards Embroideries	5c. per yard.	Mosquito Net	5c. per yard.
556 Straw Hats	25c. each.	5000 pair Lisle Thread Gloves	15c. per pair
Men's Cheviot Suits	$4 50 each.	Celebrated Beach Collars	12½c. per box
Casimer Pants	$1 75 each.	White Dress Shirts	50c. each.
White Pique Vests	75c. each.	Coats and Dusters	50c. each.
Ladies' Balmoral Shoes	$1 per pair.	Men's Congress Gaiters	$1 75 per pair.
Ladies' Elastic Gaiters	$1 per pair.	Boys' Congress Gaiters	$1 25 per pair.
Misses' Morocco Shoes	$1 per pair.	Men's Calf Boots	$2 50 per pair.
Misses' Calf Shoes	$1 per pair.	Men's Striped Socks	25c. per pair.

Now fill thy purse with money, and call at once on the IXL COMPANY, No. 9 Commercial street.
WHOLESALE DEALERS PLEASE CALL AT NINE A. M.

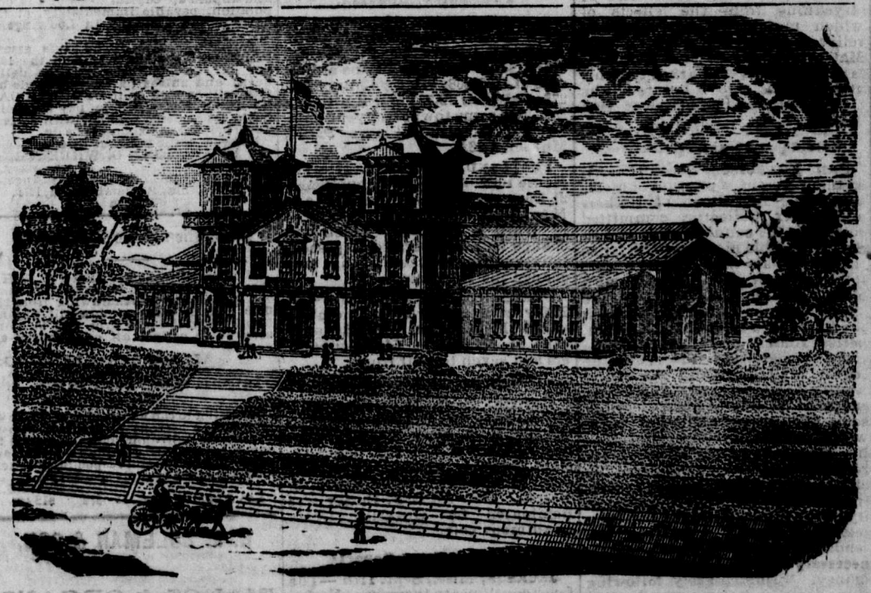

HORTICULTURAL PAVILION,
Now being erected by the SOUTHERN CALIFORNIA HORTICULTUAL SOCIETY, on Temple street, Los Angeles City, 1400 feet from the junction of Spring and Main streets, which is considered the center of business.
The Pavilion lot has a frontage of 200 feet on Temple street and extends back to Sand street, a depth of 310 feet. The above cut represents the Temple street front. The Sand street front is reached by easy grade, with no stairs. The Pavilion consists of a main hall, two stories high, with a frontage of 76 feet, by a depth of 134 feet, with an annex 32x60 feet in the rear, to be devoted to the purposes of a stage, and annexes on each side 50x250 feet, two stories in height, one to be devoted to the purposes of a Machinery Hall and the other to an Art Gallery. In the aisles, in front of these annexes, one-story apartments will be constructed 40x32 feet each, which will be 112x76 feet, and, with the extensive galleries, will have a seating capacity of 4,000. The Pavilion complete presents a frontage of 176 feet by a depth of 461. The main central hall is now being built, and the wings will be added as soon as the finances of the Society will permit. The Directors intend to build only so far as they can pay, and are firmly resolved to incur no indebtedness.
FIRST ANNUAL EXHIBITION
—OF THE—
SOUTHERN CALIFORNIA HORTICULTURAL SOCIETY
WILL BE HELD AT THE NEW PAVILION,
DURING THE WEEK COMMENCING MONDAY, OCTOBER 14th, 1878.
All Premiums will be paid in coin except when otherwise specified. Liberal Premiums are being offered in the following departments: First—Agricultural Implements, Vehicles, etc. Second—Textile Fabrics and materials from which they are made. Third—Mechanical Products, Musical Instruments, etc. Fourth—Agricultural Products, Flowers, etc. Fifth—Fruits, Fruit Trees, Raisins, Wines and Brandies. Sixth—Fine Arts.
LOCAL DEPARTMENTS.—In order to give each locality exhibiting products at the Fair ample credit for their productions each town, neighborhood or school district applying for space will be allowed a department of its own, which will be properly designated, and will be as large as is consistent with the capacity of the Hall and the applications for space.
This is the largest Hall south of San Francisco in this State, and the prospects are good that the approaching Fair will be the largest ever held in Southern California. The Central Pacific Railroad Company will transport all articles exhibited at the Fair over their respective routes FREE OF CHARGE. Freight being paid on them to the Fair will be returned upon re-shipment by the same owner and exhibition of certificate of Secretary that the same has been exhibited. Wells, Fargo & Co.'s Express Co. will carry free of charge all articles sent to the Fair for exhibition, not exceeding ten pounds in weight. Arrangements are being made with the Steamship Company to carry freight and passengers at the usual reductions, particulars of which will be published as soon as definite arrangements are completed.
EXCURSION TRAINS are being organized on all the roads centering at Los Angeles. These trains will carry passengers to and from Los Angeles at less than half the regular rates, and ample time will be given excursionists to visit the Fair and examine the city and county. The excursion train from the north will start from San Francisco. Particulars in regard to the running of these trains will be made public at an early day.
The Society will have in its Pavilion this year more space than any Fair ever before held in Southern California, and yet the applications for space are so much greater than ever before that those desiring to exhibit should lose no time in making applications for space to the Superintendent. Towns and neighborhoods should take steps at once to secure a creditable representation of their respective localities. No charge is made for spaces or entries. Each exhibitor must hold, however, a Season Ticket, which will cost three dollars. Premium List and Rules and Regulations sent free on application to the Secretary. The Pavilion will be completed in time for holding of Fair at the day advertised.
L. M. HOLT, Secretary. J. DEBARTH SHORB, President.
s6td M. H. KIMBALL, Superintendent.

SOCIETY NOTICES.

Masonic Notice.

Los Angeles Lodge No. [illegible] F. & A. M.—The stated meetings of this Lodge are held on the first MONDAY of each month, at 7:30 P. M. Members of Philadelphia, No. 202, and all Master Masons in good standing are cordially invited.
By order of the W. M.
CHAS. SMITH, Secretary.

Los Angeles Chapter No. 30, R. A. M.:
Stated convocations on the first MONDAY of each month, at 7½ P. M. Sojourning companions in good standing are cordially invited.
S. O. PARK, H. P.
SAM. PRAGER, Secretary.

Los Angeles Council No. 17, R. and S. M.
Select Masters, F. & A. M.:
Holds its stated assemblings on the first Monday of each month, at 7:30 P. M. Sojourning Select Masters in good standing are cordially invited to attend.
By order of the
H. G. [illegible], Recorder.

KNIGHTS TEMPLAR.
Los Angeles Commandery No. 17, K. T.:
Holds its stated conclaves in Masonic Hall, on the third THURSDAY of each month, at 7½ P. M. Sojourning Knights Templar in good standing are cordially invited to attend. By order of the
J. C. LITTLEFIELD, Recorder. E. [illegible], E. C.

I. O. O. F.
Angeles Lodge No. [illegible], I. O. O. F.—Regular meetings of this Lodge are held every MONDAY evening at 7½ o'clock, at Odd Fellows' Hall, Downey Block. Visiting and sojourning brothers in good standing are invited to attend.
E. A. FREUND, N. G.
FRED. W. WOOD, Rec. Sec.

Los Angeles Lodge No. 28, I. O. O. F.
Regular meeting every WEDNESDAY EVENING at 7½ o'clock, in Odd Fellows' Hall, each week. Sojourning brothers in good standing are cordially invited.
J. W. BARD, N. G.
A. FRANK, R. S.

Orange Grove Encampment, No. 21, I. O. O. F.
REGULAR MEETINGS on the Second and Fourth TUESDAYS of each month, at 7½ P. M. Sojourning brothers in good standing are cordially invited to attend.
C. C. LIPE, C. P.
B. MARKSEN, Scribe.

Knights of Pythias.
OLIVE LODGE, No. [illegible], meets every Thursday evening, at 7 o'clock, at the Castle Hall, Downey Block. All sojourning brothers in good standing are cordially invited.
J. A. DUNSMOOR, C. C.
C. E. MILES, K. of R. S.

Confidence Engine Company No. [illegible]
REGULAR MEETINGS of this Company will take place on the first Wednesday evening of each month, at 7 o'clock. By order,
W. S. MOORE, Secretary.

SIR ASTLEY COOPER'S
VITAL RESTORATIVE.
The great English remedy for Nervous Debility, Spermatorrhea and Premature Decline of Physical Force.
The Vital Restorative
Will positively cure, thoroughly and permanently, any case of ATROPHY, VITALITY or Nervous Debility, whether acute or of long standing, and in either sex, no matter from what cause produced.
The Vital Restorative
Is a thoroughly scientific prescription, and not a quack nostrum, hence perfectly safe to take; is pleasant to the taste; supplies to the cerebro-spinal and sympathetic system of nerves new force.
Purifies and Enriches
The blood, rejuvenating and reinvigorating both mind and body. Thousands, both in this country and in Europe, testify to the great restorative properties of this really great medicine.
Price, $3 per bottle, or four times the quantity for $10. Sent to any address secure from observation.
Address all letters to
A. E. MINTIE, M. D.,
(Graduate of the University of Pennsylvania and late Resident Surgeon to the Orthopædic Hospital of Philadelphia,)
No. 723 Montgomery St., San Francisco.
Sole Agent.
P. S.—DR. MINTIE can be consulted in reference to the above complaints during office hours from 9 A. M. to 8 P. M. daily, and from 8 to 9 in the evening. Sundays, 10 A. M. to 1 P. M. Consultation FREE. Thorough examination and advice, $5. Full directions and advice go with every package of medicine.

HARRIS DRYERS,
—FOR—
FRUIT AND OTHER ARTICLES.
This Dryer, patented August 7th, 1877, avoids many objections found in other dryers. It is rapid in its work, very economical, dries different articles at the same time, will not damage fruit by overheating and ladies unacquainted can manage it. Has always given
PERFECT SATISFACTION.
PRICE,
FROM $75 TO $600.
For circulars or information, address
GEO. H. PECK, Agent,
a26 El Monte, Cal.

BAKERY
—AND—
CONFECTIONERY.
MRS. SIMPSON announces to her friends and the public that she has opened a store at OLD SANTA MONICA, where she will keep a supply of Bread, Cakes, Confectionery, Fresh Fruits, Nuts and Groceries at Los Angeles prices.
ICE CREAM ON SUNDAYS.
jel5-1m

NEW YORK BREWERY
PHIL. LAUTH
(Successor to Chris. Rosenfeld,)
The CLEAREST, PUREST and BRILLIANT LAGER BEER Brewed in San Francisco.
Orders for BREWERY or BOTTLED BEER promptly attended to.
The cleanest Beer Saloon in the City. Ladies accompanied by their husbands.