Daily Los Angeles Herald.

VOL. X. LOS ANGELES, THURSDAY MORNING, OCTOBER 17, 1878. NO. 119

Los Angeles Herald.

Published every morning except Monday,

—BY—

JOSEPH D. LYNCH.

TERMS FOR DAILY HERALD:

Per annum, by mail or express.....$10
Six months " " 6
Three months " " 3
Delivered by carriers, per week.....25 cents

LOS ANGELES WEEKLY HERALD

Published every Saturday morning.

TERMS.

One year, by mail or express, one copy..$3 00
Six months. " " " " ...1 75
Three " " " " " ...1 00

Advertisements inserted at reasonable rates.

All Kinds of Job-Work done to Compete with San Francisco in Price, Style, and Elegance of Work manship.

LAWYERS.

J. A. GRAVES,
ATTORNEY AND COUNSELLOR AT LAW.
ROOM No. 1 STRELITZ BLOCK.
j-3tf

JOHN C. MORGAN,
ATTORNEY AT LAW,
m17tf SANTA MONICA.

V. E. HOWARD. F. H. HOWARD. J. BROSSEAU.
Howard, Brosseau & Howard,
ATTORNEYS AND COUNSELLORS AT LAW. Rooms, 66, 67 and 68 Temple Block, third floor, Los Angeles.
feb3-tf

S. C. HUBBELL,
ATTORNEY AT LAW, Rooms 3 and 4 Ducommun's Block, corner Main & Commercial streets, Los Angeles. may7-tf

A. GLASSELL, G. H. SMITH
A. S. CHAPMAN, H. M. SMITH
GLASSELL, CHAPMAN & SMITHS,
ATTORNEYS AT LAW,
OFFICE—TEMPLE BLOCK up-stairs, Los Angeles, California. oc2-tf—2

F. P. Ramirez,
ATTORNEY AT LAW.
OFFICE—Temple Block, No. 72, Los Angeles. m2-1m

W. H. H. Russell,
ATTORNEY AND COUNSELLOR AT LAW.
Rooms 2 and 3, Allen's Building, corner of Spring and Temple Sts. al6tf

PHYSICIANS.

Dr. Kirkpatrick.
Office and Residence—No. 15 FRANKLIN STREET. fe28-1m

Dr. N. P. RICHARDSON,
Physician and Surgeon
Residence, Fort Hill, Buena Vista street. | Office, No. 19 Downey Block, up stairs.

J. HANNON, M. D.,
COUNTY PHYSICIAN.
ROOMS 9 & 11, LANFRANCO BLOCK. Residence Downey Avenue, East Los Angeles, near the end of street railway.
Office hours from 10 to 12 A. M.; from 1 to 4 P. M. ap20-tf

Dr. Joseph Kurtz
Has removed his office to No. 82 MAIN STREET, over Dotter & Bradley's Furniture store.
Office Hours—From 10 to 12, 4 to 6 and 8 to 9. Residence—Buena Vista street.
myltf

Dr. Chin Quong Zin,
CHINESE DOCTOR.
OFFICE—Corner Los Angeles and Arcadia streets.
Cures all kinds of diseases.
Office hours from 9 to 12 A. M. and from 2 to 5 and 7 to 9 P. M. ap30tf

A. Labonge, Chiropodist.
Office, 138 Main Street
Having received a diploma from Prof. Wilms and Dr. Auerbach, of the Berlin, Prussia, Hospital, I can confidently offer my services to the citizens of Los Angeles for the removal of corns, bunions, chilblains and ingrowing nails by the most approved scientific methods. No knives used. Cupping and leeching also performed.
CHARGES REASONABLE.
Patients visited at their houses without extra charge. s21-1m

FRENCH DRUG STORE!
V. CHEVALIER'S
DRUG STORE
Has been removed from SIGNORET'S BLOCK to
Cardona Block, 118 Main St.,
Opposite the Mariposa Store.
FRENCH AND OTHER FOREIGN PATENT MEDICINES.
PERFUMERY, BRUSHES AND ALL TOILETTE ARTICLES.
Prescriptions prepared with great care. d8tf

FASHION
Livery and Sale Stable,
WILSON & YOUNG,
MAIN ST., Opposite Arcadia St.
Horses and Carriages, Single or Double, and Saddle Horses kept constantly on hand for the accommodation of the public. Horses Boarded by the day, week or month at reasonable rates. Conveyances furnished for private or public occasions at the shortest notice and upon as reasonable terms as any
First Class Establishment
In Southern California.
ja24tf WILSON & YOUNG, Prop's.

Morning Telegrams.

Passengers Going South.

MOJAVE, Oct. 16.—S J Harris, W Minto, Theo Wagner, W Curtis and wife, Mr Cauld and son, Miss Blythe, Mrs M C Johnson, S Levy and wife, Miss Rosie Myers, E S Brooks, Stewart McClure, Mrs Goss, M B Hulse and family, R M Bowers, P Casenave, Miss Ada Pratt, J F Waters, J C Waterman.

Mexican Intelligence.

CITY OF MEXICO, Oct. 16.—The campaign ordered by the Mexican Government against the Lipan and Kickapoo Indians, whose border raids were especially annoying to the United States, has ended successfully after much hard work. President Diaz has ordered a similar campaign against other troublesome tribes of Sierra de Carmen and Sierra de los Lecoleros. These are the most turbulent Indian tribes, and have shown no more respect for Mexican than American property and life.

San Francisco Markets.

SAN FRANCISCO, Oct. 16th.—Wheat, stagnant; shipping, $1.62½@1.65; choice milling, $1.67½. Barley, unchanged. Oats—Sales, Washington Territory, $1 35; California, $1 15@1.37½. Corn, large sales; small yellow, $1.17½; large white, $1.15. Rye—$1 15@1 30. Hay—Sales, stable, $10½@11, stock, $7½@8; alfalfa, $10. Potatoes, unchanged.

The Convention.

SACRAMENTO, Oct. 16.—The Convention assembled at 10 o'clock.

Martin, of Alameda, presented a memorial declaring the Sabbath or Sunday a day of rest. Referred to Committee on Preamble and Bill of Rights.

Miller, of San Francisco, from the Committee on Chinese, recommended the Convention to memorialize the President and Senate of the United States to modify the Burlingame treaty so as to prohibit Chinese immigration. Adopted, and Committee on Chinese instructed to prepare such memorial.

Hilborn, from the Committee on Contingent Expenses, reported a resolution requesting the Secretary of State to report the quantities of stationery already supplied the Convention. Hilborn stated that the Board of Examiners construed the law that all stationery supplied the Convention was to be charged to the $150,000 appropriation. McComas contended, from the wording of the law, that stationery was not to be included in the appropriation. The resolution was adopted.

Adjourned.

Taking in the Stage Robbers.

DES MOINES, Ia., Oct. 16.—Douglass Goodale, of the late Deadwood stage robbers, was arrested at Atlantic, Cass county, yesterday. He had deposited in his father's safe $10,000 of the money and three gold watches, together with silverware taken from passengers. Three more of the robbers were arrested at Adair last evening. One of their pals had made a thorough confession to the detective.

What the Republicans of Iowa Believe.

DES MOINES, Oct. 16.—The Republican State Central Committee last night unanimously decided that the October election was valid, and that any election held in November will be illegal and void. Numerous lawyers of eminence discussed the constitutional points involved very fully with the above result.

Negro Insurrection in Mississippi.

NATCHEZ, Oct. 16.—A courier arrived from Waterproof, Louisiana, this afternoon reports that twenty-five hundred armed negroes surrounded Waterproof today and threatened to burn and sack the town. It is supposed that they burned J. Semega's place on Lake St. John, four miles below Waterproof. A call for armed assistance was made on Natchez, and one hundred men leave here on the ferry boat to aid the whites at Waterproof if needed.

Investigating Tilden.

CHICAGO, Ill., Oct. 16.—Assistant U. S. Attorney Sherman, of New York, began taking testimony to-day regarding Hon. S. J. Tilden's connection with railroad matters in the West and his income thereby derived. Commissioner Hayne presided at the inquiry. The officers of the Northwestern Railway were examined, but could throw no light on the matter of the income. Most of their books which the Commissioners desired were destroyed in the great Chicago fire, and the remainder were at the service of the Commission, which finally adjourned to meet at the Northwestern offices to-morrow.

The Illicit Distillers in a Panic.

LITTLE ROCK, Ark., Oct. 16.—Information from Baxter county is received to the effect that the distillers have sunk their stills in the bayou, have abandoned their fortified works and scattered. The alarm was taken from the published dispatches from Washington.

Prohibitionist Nominee.

NASHUA, N. H., Oct. 16.—The State Prohibitory Convention today nominated Asa A. Kendall for Governor.

Senator Morrill Re-Elected.

MONTPELIER, Vt., Oct. 16.—The Senate and House in joint assembly elected Justin S. Morrill as United States Senator.

New Orleans.

NEW ORLEANS, Oct. 16.—Weather clear. Thermometer 81. Deaths, 26; cases reported, 110.

Will not Prepare for a November Election.

BURLINGTON, Ia., Oct. 16.—Chairman Duncan, of the Democratic Congressional Committee, has decided not to call a convention to nominate candidates for the November election, being advised to this effect by prominent lawyers of the State. The legality of the October election will be referred to Congress.

Trying to Raise a Religious War.

BOMBAY, Oct. 16.—The Ameer of Afghanistan is endeavoring to raise a religious war among the Mohammedans of Central Asia against Eng and.

Bismarck's Nephew Commits Suicide.

LONDON, Oct. 16.—A dispatch from Venice says Count Von Bismark, nephew of the German Chancellor, committed suicide at Venice yesterday by shooting himself with a revolver. The act was caused by physical suffering.

Bismarck's Troublesome Bill.

BERLIN, Oct. 16.—The Reichstag to-day rejected paragraph 16 of the Socialist Bill, authorizing the expulsion of agitators from towns. The rejection was in consequence of a difference between the National Liberals and Conservatives, the latter endeavoring to introduce an amendment increasing the stringency of the paragraph.

NEW ADVERTISEMENTS.

EIGHTH
ANNUAL FAIR
—OF THE—
Southern District
Agricultural Assoc'n,
To Commence on the 14th
AND END ON
The 19th of October, 1878,
—AT—
Los Angeles City, Cal.

SPEED PROGRAMME.

Southern District Agricultural Society.

CORRECTED PROGRAMME.

The following is the programme, as finally arranged, of the Southern District Agricultural Association's Fair, to commence October 14th and close Saturday, October 19th:

FIRST DAY.

Trotting Race—For all horses in the District who have never beaten 3 minutes. Purse, $200; first horse, $1.0; second, $60; third, $20.

C A Durfee enters.....br h Inca
Sire Woodford Mambrino; dam Gretchen.
L H Titus enters.....b g Bullet
Sire Echo; dam unknown.
E W Noyes enters.....b m Flora Wiley
Sire American Boy; dam unknown.

Running—One-quarter mile dash; free for all. Purse, $20.

J S DeTurk enters.....s g Walking John
Sire Van Wagner; dam unknown.
D H Dickey enters.....b m Nelly Grant
Sire Sacramento; dam unknown.
Marcus Forster enters.....br m Flora

SECOND DAY.

Trotting—2:40 class: mile heats, 3 in 5; purse, $200; first horse, $120; second horse, $60; third horse, $20.

Frank O'Neil enters br g Apprentice Boy
Sire, The Moor; dam Kitty Hoover.
C A Durfee enters..... bl g Tom Stout
Sire, The Moor; dam by Argyle.
C Walters enters.....b g Cade

Running—Free for all not thoroughbred; mile dash to rule; purse, $100; first horse, $75; second, $25.

Francisco Figueroa enters.....s c Monitor
Andres Machado enters...b m [no name]
Francisco Estudillo enters.....
.....b m Lady Fleet
R J Anderson enters.....g g Butcher Boy
J H Myers enters.....s h Tower
Geo A Johnson enters.....br h Cadet

THIRD DAY.

Trotting—2 50 class; mile heats, 3 in 5; purse, $200; first horse, $120; second, $60; third, $20.

C A Durfee enters.....br h Inca
L H Titus enters.....b g Bullet
F O'Neil enters.....br g Apprentice Boy

Running—Half-mile heats; purse, $150; first horse, $90; second horse, $45; third horse, $15.

J S DeTurk enters.....s g Walking John
R J Anderson enters..... g g Butcher Boy
H M Johnson enters. .....b m Nina R
Sire Woodburn; dam Lulu Jackson, by Jack Malone.
S D Shroud enters.....s h Bowhocks
Sire Little John; dam unknown.
Marcus Forster enters.....br m Flora
George A Johnson enters.....
.....b m Maid of the Mist
Sire Norfolk; dam Eva Combs.

FOURTH DAY.

Running—For three-year-olds, raised and owned in the District; mile heats, 3 in 5; purse, $200; first horse, $120; second horse, $60; third, $20

Francisco Figueroa enters.....s c Monitor
Andres Machado enters....b m [no name]
D H Dickey enters.....b g Rhap
Geo A Johnson enters.....Eileen Alanah
Sire Norfolk; dam Eva Combs.

FIREMAN'S RACE.

First Prize, $50 and Silver Cup value $50. Second Prize, Silver Cup; value, $30. Half-mile run and to draw 900-pound hose wagon.

Entries: Los Angeles Fire Company Thirty-Eights, No. 1; Confidence Co No. 2; Anaheim Fire Co.; Wilmington Fire Co.

FIFTH DAY.

Awarding of stock premiums, commencing at 10 o'clock A. M.

Ladies' Riding—Prizes: Gold mounted riding whip to best equestrienne; silver mounted whip to second.

Tournament—Purse of $80; first, $25; second, $15.

Entries or this day can be made up to the morning of same day.

SIXTH DAY.

Trotting Race—Two-mile heats, free for all; purse, $250; first horse, $150; second, $75; third, $25.

C A Durfee enters.....bl g Tom Stout
L H Titus enters.....b g Bullet
C Walters.....b g Cade

Running—Two-and-one half mile dash; free for all horses raised and owned in the District. Purse, $250; first horse, $150; second horse, $75; third, $25.

Francisco Estudillo enters.....
.....b m Lady Fleet
D R Dickey enters.....b g [illegible] Enrarity
Jas Carr enters....b m Lady Compromise
Geo A Johnson enters.....
.....b m Maid of the Mist
Geo A Johnson enters.....br h Cadet
H M Johnston enters.....b m Nina R.

By order of
W. WOODWORTH,
President of Committee.
S. H. MOTT, Secretary.

Evergreen Laundry.
WASHING
Called for and delivered to any part of the city, by
Reed & Phillips, Adams St.
Orders can be left at the book store of Mr. Sam Hellman, Spring St. o13tf

$3 GOLD PLATED WATCHES. Cheapest in the known world. Sample Watch Free to Agents. Address, A. COURTES & Co., Chicago.

NEW ADVERTISEMENTS.

NEW GOODS! RECEIVED AT
THE MECHANICS' STORE!
49 MAIN STREET.
The GREATEST BARGAINS EVER KNOWN! Everything Guaranteed as Represented!
The BEST and FINEST stock of
CLOTHING!
EVER BROUGHT TO LOS ANGELES.
A Full Line of Ladies', Misses' and Children's SHOES, at Half the Usual Price.
Look for Sign of Mechanics' Store.

DOLLAR STORE!
ATTENTION!

Having purchased the picture and entire picture-framing business of the late firm of Upham & Rae, and added the same to our own extensive stock, we are now prepared to make FRAMES cheaper than ever. We keep constantly on hand a large and varied stock of MOULDINGS of every style and finish, and guarantee our work to be of the very best description. Also, a fine assortment of ENGRAVINGS, PHOTOGRAPHS, etc. Bring in your PICTURES and have them framed on a small sum. FRAMES of all styles constantly on hand, together with our large and varied stock of Foreign and Domestic DRY GOODS and NOTIONS.

BABY CARRIAGES AT LOW PRICES.

Just received, MME. DEMOREST'S FALL PATTERNS. All the latest New York and Paris styles. Catalogues mailed free to any address.

Don't forget the place, at the

DOLLAR STORE, No. 25 Spring Street,
OPPOSITE THE COURT HOUSE.
s21tf **F. J. GILLMORE, Proprietor.**

WAR, WAR, WAR!
—IN THE—
DRY GOODS BUSINESS.
E. LAVENTHAL
—OFFERS—
$75,000 WORTH OF GOODS
—TO BE SOLD AT—
Less Than Cost,
—To Retire from Business.—

Prices no object. Come and examine my stock, and satisfy yourself. NO HUMBUG. Great reduction in prices at wholesale.

E. LAVENTHAL,
HELLMAN BLOCK, cor. Los Angeles & Commercial Sts.
o6-tf

South California Pork Market,
No. 17 MAIN STREET,
Will furnish customers with none but first-class Meats, Sausages, Head-Cheese, Pates of all kinds, Ham, Bacon, Poultry, Eggs, Cheese and Butter. Shop open from 6 A. M. to 8½ P. M. Meats delivered to all parts of the city free. s24

Montana Meat Market.
FEGELINGER & FRANK,
The best and tenderest Meats in the market. None but the
Primest Beef and Mutton
ever to be found. Note the address—Montana Meat Market, Main Street, near First, Los Angeles.

NEW ADVERTISEMENTS.

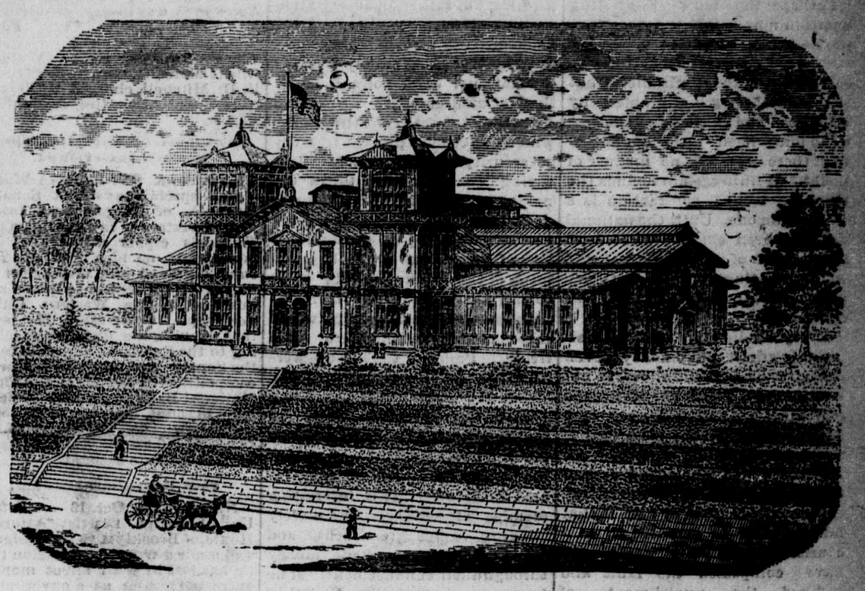

HORTICULTURAL PAVILION,

Now being erected by the SOUTHERN CALIFORNIA HORTICULTUAL SOCIETY, on Temple street, Los Angeles City, 1400 feet from the junction of Spring and Main streets, which is considered the center of business.

The Pavilion lot has a frontage of 200 feet on Temple street and extends back to Sand street, a depth of 330 feet. The above cut represents the Temple street front. The Sand street front is reached by easy grade, with no stairs. The Pavilion consists of a main hall, two stories high, with a frontage of 76 feet, by a depth of 132 feet, with an annex 30x60 feet in the rear, to be devoted to the purposes of a stage, and annexes on each side 50x90 feet, two stories in height, one to be devoted to the purposes of a Machinery Hall and the other to an Art Gallery. In the angles, in front of these annexes, one-story apartments will be constructed 40x32 feet each, which will be 112x76 feet, and, with the extensive galleries, will have a seating capacity of 4,000. The Pavilion complete presents a frontage of 176 feet by a depth of 161. The main central hall is now being built, and the wings will be added as soon as the finances of the Society will permit. The Directors intend to build only so far as they can pay, and are firmly resolved to incur no indebtedness.

FIRST ANNUAL EXHIBITION
—OF THE—
SOUTHERN CALIFORNIA HORTICULTURAL SOCIETY
WILL BE HELD AT THE NEW PAVILION,
DURING THE WEEK COMMENCING MONDAY, OCTOBER 14th, 1878.

All Premiums will be paid in coin except when otherwise specified. Liberal Premiums are being offered in the following departments: First—Agricultural Implements, Vehicles, etc. Second—Textile Fabrics and materials from which they are made. Third—Mechanical Products, Musical Instruments, etc. Fourth—Agricultural Products, Flowers, etc. Fifth—Fruits, Fruit Trees, Raisins, Wines and Brandies. Sixth—Fine Arts.

LOCAL DEPARTMENTS.—In order to give each locality exhibiting products at the Fair ample credit for their productions, each town, neighborhood or school district applying for space will be allowed a department of its own, which will be designated, and will be as large as is consistent with the capacity of the Hall and the applications for space.

This is the largest Hall south of San Francisco in this State, and the prospects are good that the approaching Fair will be the largest ever held in Southern California. The Central Pacific Railroad Company will transport all articles exhibited over their respective routes FREE OF CHARGE. Freight being paid on them to the Fair will be returned free. Wells, Fargo & Co.'s Express Co. will carry free of charge all articles sent to the Fair for exhibition not exceeding ten pounds in weight, by the same owner and exhibition of certificate of Secretary that the same has been exhibited. Wells, Fargo & Co.'s Express Co. will carry free of charge all articles sent to the Fair for exhibition not exceeding ten pounds in weight, if arrangements are being made with the Steamship Company to carry freight and passengers at the usual reductions, parcels of which will be published as soon as definite arrangements are completed.

EXCURSION TRAINS are being organized on all the roads centering at Los Angeles. These trains will carry passengers to and from Los Angeles at less than half the regular rates, and ample time will be given excursionists to visit the Fair and examine the city and county. The excursion train from the north will start from San Francisco. Particulars in regard to the running of these trains will be made public at an early day.

The Society will have in its Pavilion this year more space than any Fair ever before held in Southern California, and yet applications for space are so much greater than ever before that those desiring to exhibit should lose no time in making applications for space to the Superintendent. Towns and neighborhoods should take steps at once to secure a creditable representation of their respective localities. No charge is made for spaces or entries. Each exhibitor must hold, however, a Season Ticket, which will cost three dollars. Premium List and Rules and Regulations sent free on application to the Secretary. The Pavilion will be completed in time for holding of Fair at the day advertised.

L. M. HOLT, Secretary. M. H. KIMBALL, Superintendent. DEBARTH SHORB, President.
s6td

Immense Importations
—AND EXTRAORDINARY—
REDUCTIONS!
—IN—
Dry Goods and Fancy Goods.
DILLON & KENEALY

Beg to inform their patrons and the public that they are now receiving the LARGEST and CHOICEST stock of DRY GOODS and FANCY GOODS ever imported to Los Angeles. Our buyers in New York and Europe have purchased the LATEST and MOST STYLISH goods manufactured at unprecedentedly low prices. We are therefore enabled to offer goods in the following departments at

Extraordinarily Reduced Prices:

Black and Colored Silks, in all the new shades, Shawls, Dress Goods in every Style and Variety, ALL REDUCED!

Hosiery, Embroideries, Fancy Goods, Ladies' and Gents' Furnishing Goods, Reduced!

Flannels, Blankets, Quilts, Towels, Napkins, Waterproofs, Cassimeres, All Reduced!

Prints, Muslins and Sheetings, Bleached and Unbleached, Reduced Below Manufacturers' Cost!

A Special Line of Best Brands Ginghams and Yard-wide WHITE PIQUES.

A MAGNIFICENT STOCK OF
Ladies' Fall and Winter Cloaks.

DILLON & KENEALY,
86 MAIN STREET.
s29-1m

THE OLDEST AUCTIONEER NOW in business in Southern California.

AUCTION HOUSE,
Corner of SPRING and MARKET streets.
W. H. NORTHCRAFT
Has been engaged in the business of Auctioneering and other branches of trade for 25 years, and feels warranted in saying that he can give satisfaction in any business entrusted to his care.
CASH paid for Household Kitchen Furniture, Horses, Wagons Buggies and all other articles of value.
REAL ESTATE A SPECIALTY.
Will RENT HOUSES and furnish help, household and farm help.
Advances made on consignments. Commissions on money loaned, one per cent. s19-1m

PIONEER AUCTION HOUSE
Of Los Angeles City and County.
First State, County and City License taken out Oct. 1st, 1869, and kept up uninterrupted to the present date.
E. W. NOYES,
GENERAL AUCTIONEER
With J. G. De Turk, No. 1 MARKET ST., two doors above Wells, Fargo & Co.'s Office.
Regular Sale Days for horses, carriages, furniture, etc., Wednesdays and Saturdays from 10 o'clock A. M. to 4 o'clock P. M. Cash advances made on consignments. Cash paid for all kinds of goods, wares and merchandise. Charges on the "live and let live" basis.
N. B.—No real estate sold except by auction. Charges on real estate sales one per cent.
E. W. NOYES, Auctioneer,
And General Business Manager for J. G. De Turk. n v21

OLDEST AUCTION HOUSE
—AND—
Largest Stock of Auction Goods
IN THE CITY.
H. R. BROWN,
Auction and Commission Merchant,
Two doors east of old stand, on Court St., South of Court House.
Regular Sales on Saturdays, from 9 A. M. till 4 P. M. Special sales made at any time or place. Cash paid for all kinds of goods.
Reference, by permission: R. E. Hyde, President Bank of Visalia; E. F. Spence, Cashier Commercial Bank, L. A.
s12tf H. R. BROWN, Auctioneer.

Watches and Jewelry.

Having purchased the stock and fixtures of the well known jewelry store of Mr. T. W. Stackpole, adding thereto a large and entirely new assortment of goods, we are now prepared to show the citizens of Los Angeles and vicinity one of the finest and best selected stocks to be found in the State, which will be sold at the lowest living rates.

We shall constantly be in receipt of all the latest novelties in watches, chains, jewelry, etc., to which the attention of the public is especially invited.

In spectacles we have a large and varied assortment, and are the exclusive agents in Southern California of the celebrated Lazerus & Morris perfected spectacles, which we claim are the finest in the world.

Mr. Stackpole will remain in our employ, having exclusive control of the work department, and, as heretofore, special attention will be given to the repairing of fine watches and jewelry.

We shall be happy to see all our old friends and the public at large.

DUNSMOOR BROS.
Jy9tf 34 Spring street.