Los Angeles Herald.

HONOR DEARER THAN WEALTH.

Twenty-five Thousand Dollars Bequeathed, But Not Yet Accepted.

HONESDALE, N. Y., Nov. 3.—For fifteen years Thomas Conroy has earned a livelihood for himself and family in the little village of Tanner's Falls, six miles from Honesdale, by making and repairing the boots and shoes of tanners, barkeepers and lumbermen; yet during all that time a fortune of $25,000 has been waiting for him in Leinster, Ireland. The only condition required of him is that he shall go to that country and claim the money. But he stubbornly refuses to do this, and hammers away on his lapstone from daylight until dark, earning just enough to keep the wolf from the door.

Conroy is an educated Irishman. His father was Michael Conroy, of Conroy Brothers, Leinster. This firm had for years a monopoly of furnishing bread and liquors to 4,000 soldiers in the barracks around Dublin. The brothers were Michael, Thomas and Patrick Conroy. In 1857 Michael Conroy died. He was a widower, and left one son, named after his brother Thomas. This son was then 19 years of age, a graduate of a Dublin college. His father's fortune, £5,000, was to remain invested in the business, and was so left that if the son took his father's place in the firm, the money should be controlled by him. If not, the uncles were to have the use of it for such time as they choose or until the death of either of them, or the dissolution of the firm, and then it was to revert to young Thomas Conroy. The heir was to make his home in the family of his uncle Thomas.

Patrick Conroy, the other uncle, had married into a family of a lower social grade than that of the Conroys. A brother of his wife, a linen draper named Corcoran, had a daughter two years the junior of young Thomas Conroy. The Corcorans were wealthy. It occurred to Patrick Conroy that it would be a good stroke of policy to unite the Conroy and Corcoran fortunes by bringing about a marriage between his nephew and his niece. Thomas Conroy, the elder, fell in with the scheme. Young Thomas, however, positively refused to consider the subject for a moment. His uncle Thomas was content to let the matter drop. Not so his uncle Patrick. The refusal of his nephew incensed him, and he determined to revenge what he called the insult to his wife's family. About that time the order of Molly Maguires was strong in that part of Ireland. One day Patrick Conroy laid before his brother Thomas what seemed to be positive evidence that their nephew was not only a member of the detested order, but that he was Secretary and bookkeeper of a lodge, and a leading spirit in all its doings. The elder Thomas Conroy summoned his nephew to him, and taxed him with his connection with the secret society. The nephew indignantly repelled the charge and demanded the source of his uncle Thomas' information. This was given him. "Then uncle Patrick is a perjured villain!" young Conroy exclaimed, "and you are another if you reiterate the charge!"

His uncle Thomas demanded that the nephew at once apologize to both him and his brother Patrick for such language or quit the Conroy roof. Young Thomas chose to do the latter. With twelve guineas in his pocket he took passage for New York. He found his way to the village of Pleasant Mount, in this county, and there learned the trade of shoemaking and married Molly Delaney, the daughter of a respectable farmer. Then he moved to Tanner's Falls and established himself in business. Some time afterward he received official notice from his uncles' attorney that they were ready to pay him the £5,000 left by his father at any time he would appear in Leinster and claim it. This notification is repeated annually. On receipt of the notice Thomas Conroy writes back that whenever this notification is accompanied by a confession from his uncle Patrick that he made false accusation against his nephew, and with an apology from his uncle Thomas for repeating the false charges, then he will gladly return to Ireland.

Our Raisin Interest.

[From the Horticulturist.]

The late fair brought prominently before the public the superiority of California raisins and demonstrated the fact that California steps to the front and challenges competition in the manufacture of raisins. It must also be remembered that the settlement which produced the premium raisins—Riverside—is yet in its infancy, being only some eight years of age, and that this is only the second year that raisins have been manufactured to any extent in that locality.

The following letter from the Chairman of the Committee of Awards is very flattering to our produce—the more so because the house of A. Lu-k & Co., San Francisco, of which Mr. Jacobs is a member, stands high as dealers in fruits and importers of raisins. We give the letter entire:

"J. DE BARTH SHORB, ESQ., PRESIDENT OF THE HORTICULTURAL SOCIETY: *Dear Sir*—As one of the judges appointed at the late Agricultural Fair to award the prizes offered for the best native grown raisins, I have to report that the exhibition made was highly creditable, and bore evidence of the improvement that has lately taken place in their preparation for market. The first, second and third premiums were awarded to Riverside growers, whose fruit was of remarkable excellence, being extra large in size, with a fine bloom upon it and the bunches almost perfect, with few loose berries. Well packed, such fruit is equal to the best London layers, and there is no reason why, with the natural advantages possessed by our section of country and the evident knowledge of the business possessed by your growers, the industry should not be largely extended. Not only this Coast, but the whole country as far East as St. Louis, might well be supplied with California cured raisins, fully equal in quality to the finest imported.

I desire to call your attention to the expediency of great care being taken in putting up the fruit for market. Purchasers are pleased with an attractive article and good boxes. Neat and artistic labels add much to the commercial value of even the best fruit. With attention to this point, the demand for your raisins may be more quickly and surely extended. I am sir, very respectfully,

WILLIAM JACOBS,
Of A. Lusk & Co.

San Francisco, Oct. 4, 1878.

MISCELLANEOUS.

THE GREAT REFERENCE BOOK OF THE CENTURY.

Biographical Annals of the Civil Government of the United States, During the First Century of its existence.

FROM ORIGINAL AND OFFICIAL SOURCES

By Chas. Lanman,

Author of the "Dictionary of Congress," "Private life of Daniel Webster," "Red Book of Michigan."

—12—

This valuable work, the only one of its kind extant, contains about seven thousand biographical sketches, and eight thousand additional names of persons who have been connected with the Government since the signing of the Declaration of Independence, making in all, about FIFTEEN THOUSAND PERSONAL REFERENCES in the volume. It embraces in its scope the Delegates, Representatives, and Senators who have served in the Continental and Federal Congresses, the Federal and State Judiciary, Ministers to and from Foreign Countries, Executive Officers in all the Departments of the Nation, as well as all the Governors of the States and Territories, together with a very large amount of tabular information, gathered from official sources, calculated to illustrate the growth and present condition of the Government of the United States. For greater convenience or reference, the Book is arranged in two parts; the first containing the

BIOGRAPHICAL ANNALS,

and some idea of the value and extent of the Tabular information which forms the SECOND PART, may be gathered from the subjoined

TABLE OF CONTENTS.

Delegates to the Colonial Congress.
The Declaration of Independence.
Signers of the Declaration.
Delegates to the Continental Congress.
Sessions of the Continental Congress.
Presidents of the Continental Congress.
Articles of Confederation.
The Constitution of the United States.
Sessions of the Federal Congress.
Speakers of the House of Representatives.
Presidents of the Senate.
Secretaries of the Senate.
Clerks of the House of Representatives.
Chaplains to Congress.
Successive Administrations.
Executive Officers of the Civil Service.
Presidential Electors.
Electoral and Popular Votes for President.
Political Parties.
The Justices of the Supreme Court.
Clerks of the Supreme Court.
Marshals of the Supreme Court.
Justices of the Circuit, District and Territorial Courts.
The Court of Claims.
Organization of the Executive Departments.
Settlement of States and Territories.
Counties and Towns of the United States.
Area of the United States.
Origin of the names of States and Territories.
Length and Cost of American Wars.
Chief Commanders of the Army.
Progress of Population in the United States.
Density of Population.
Population and Ratio of Representation.
Pay Table of Civil Officers.
Leading Government Publications.
The Newspaper Press.
Education in the United States.
Colonial Governors of America.
The State and Territorial Governors.
The Seat of the General Government.
Right of Suffrage in the United States.
Qualifications of Elective Officials.
Diplomatic Agents of the United States.
Diplomatic Agents from Foreign Countries.
International Arbitrations and Commissions.
Treaties and Conventions.
Foreign Government Representatives in the United States.
Officials of the Centennial Exhibition.
Additional Facts to Date of Publication.
Index by States of Federal Congress.
General Index.

Besides its own value as a work of reference, this Book forms a worthy adjunct to every published history of the United States, and will be an indispensible acquisition to every Public and Private Library. In form it is a royal octavo of about 700 pages, well printed on good paper, and is sold in
Morocco cloth binding, plain edges, for..$7 00
Half Morocco or Calf marbled edges ... 8 00
Full Morocco or Calf marbled or gilt ... 10 00

To be had from Agents and Booksellers everywhor ere, bymail or express prepaid, from JAMES ANGLIM, Publisher,
no13-tf 1424 F Street, Washington D. C.

Dr. Steinharts
ESSENCE OF LIFE

IS A POWERFUL AND EFFICIENT remedy for the cure of nervous and physical debility, spermatorrhea, seminal weakness and premature decline.

The Essence of Life

Is the only safe and sure remedy and will restore exhausted vitality without fail, permanently and effectually, no matter from what cause or of how long standing

The Essence of Life

Is pleasant to take, and is free from all noxious drugs; it gives tone to the digestive organs, strength to the nerves, and purifies and enriches the blood, thereby eradicating all morbid eruptions of the skin.

Price, $3 per bottle, or four times the quantity in case, $10, with full directions for use. Sent to any address, secure from observation, upon receipt of price, which may be sent by express, registered letter, or Postoffice money order, or C. O. D. within 450 miles of San Francisco.

References of the highest standing and unquestionable veracity from persons that have been cured. To be had only at DR. STEINHART'S, 428 KEARNY ST., San Francisco, Cal., where all letters should be addressed.

Office hours from 9 A. M. to 4 P. M. and 6 to 8 P. M. mar13-3p-1yr

FLY BRICK ALLAN'S FLY BRICK The Little Giant Fly Killer

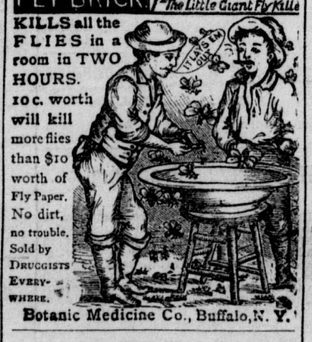

KILLS all the FLIES in a room in TWO HOURS.
10c. worth will kill more flies than $10 worth of Fly Paper.
No dirt, no trouble. Sold by DRUGGISTS EVERYWHERE.
Botanic Medicine Co., Buffalo, N. Y.

Agricultural Implement 'Depo'

.... AT ....

WATKINS & SCOTT'S ALAMEDA FOUNDRY

San Jose, Cal.

Agent for Walter A. Wood's New Iron Mower, Reaper and Self-Binder, Haines' Single-Gear Header, Improved Sweepstakes Thresher and Sulky Rakes; also, the Celebrated Revolving Sulky Rake, and the Champion Revolving Rake, and the well known Tiffin Revolving Rake; La Belle Farm Wagons and Spring Wagons of all descriptions.

The attention of the farmers is particularly called to the

NEW REVOLVING SULKY RAKE.

It has met an enormous sale at the East and in and around Sacramento.

Also, all kinds of new and second-hand machinery for sale, Farmers and others will find it to be to their interest to call on me before buying, as I am selling everything very low for cash.

je19 ORRIN TABER.

OUR OWN COLUMN.

DAILY AND WEEKLY

HERALD

The Leading Paper

OF

Southern California.

Will devote its columns to furthering the interests of Los Angeles city and county and the Southern portion of the State. It is the intention of the publisher to make

THE HERALD

A newspaper of the day, complete in all its details, and in every department

Full and Reliable.

The Editorial Columns will discuss all live topics of the day, while the

Telegrams,

By arrangements newly effected, will be the fullest and most exhaustive to be found in any paper of the State, not bein gsurpassed by those of the San Francisco allies. The

Local Columns

Will contain a complete resume of local happenings and all matters of home interest.

TERMS

DAILY HERALD, by mail, 1 year...$10 00
" " 6 months... 5 00
" " 3 months... 2 50
Delivered in the City at 25 CENTS PER WEEK.

THE

WEEKLY HERALD!

TERMS:

Weekly.....1 year by mail.....$3 00
" 6 months 1 50
" 3 " 1 00
Payable invariably in advance

Joseph D. Lynch,
PUBLISHER.

MEDICAL.

DR. PIERCE'S STANDARD REMEDIES

Are not advertised as "cure-alls," but are specifics in the diseases for which they are recommended.

NATURAL SELECTION.

Investigators of natural science have demonstrated beyond controvery that throughout the animal kingdom the "survival of the fittest" is the only law that vouchsafes thrift and perpetuity. Does not the same principle govern the commercial prosperity of man? An inferior cannot supercede a superior article. By reason of superior merit, Dr. Pierce's Standard Medicines have outrivaled all others. Their sale in the United States alone exceeds one million dollars per annum, while the amount exported foots up to several hundred thousands more. No business could grow to such gigantic proportions and rest upon any other basis than that of merit.

Dr. Sage's Catarrh Remedy
Is Pleasant to Use.

Dr. Sage's Catarrh Remedy
Its cures extend over a period of Twenty Years.

Dr. Sage's Catarrh Remedy
Its Sale Constantly Increases.

Dr. Sage's Catarrh Remedy
Cures by its Mild, Soothing Effect.

Dr. Sage's Catarrh Remedy
Cures "Cold in Head" and Catarrh, or Ozœna.

AN OPEN LETTER—IT SPEAKS FOR ITSELF.

ROCKPORT, Mass., April 2, 1877.

MR. EDITOR:—Having read in your paper reports of the remarkable cures of catarrh, I am induced to tell "what I know about catarrh," and I fancy the "snuff" and "inhaling tube" makers (mere dollar grabbers) would be glad if they could emblazon a similar cure in the papers. For 26 years I suffered with catarrh. The nasal passages became completely closed. "Snuff," "dust," "ashes," "inhaling tubes," and "sticks" wouldn't work, though at intervals I would sniff up the so-called catarrh snuff, until I became a valuable tester for such medicines. I gradually grew worse, and no one can know how much I suffered or what a miserable being I was. My head ached over my eyes until I was confined to my bed for many successive days, suffering the most intense pain, which at one time lasted continuously for 168 hours. All sense of smell and taste gone, sight and hearing impaired, body shrunken and weakened, nervous system shattered and constitution broken, and I was hawking and spitting seven-eighths of the time. I prayed for death to relieve me of my suffering. A favorable notice in your paper of Dr. Sage's Catarrh Remedy induced me to purchase a package and use it with Dr. Pierce's Nasal Douche, which applies the remedy by hydrostatic pressure, the only way compatible with common sense. Well, Mr. Editor, it did not cure me in three-fourths of a second, nor in one hour or month, but in less than eight minutes I was relieved, and in three months entirely cured, and have remained so over sixteen months. While using the Catarrh remedy, I used Dr. Pierce's Golden Medical Discovery to purify my blood and strengthen my stomach. I also kept my liver active and bowels regular by the use of his Pleasant Purgative Pellets. If my experience will induce other sufferers to seek the same means of relief, this letter will have answered its purpose.

Yours truly, S. D. REMICK.

A CLOUD OF WITNESSES.—The following named parties are among the thousands who have been cured of catarrh by the use of Dr. Sage's Catarrh Remedy: A F Downs, New Geneva, Pa; D J Brown, St Joseph, Mo; E C Lewis, Rutland, Vt; Levi Springer, Nottle Lake, Ohio; ChasNorcrop, N'th Chesterfield, Me; Milton Jones, Scriba, N Y; J E Miller, Bridger Station, Wyo; J C Merriman, Logansport, Ind; M M Post, Logansport, Ind; J W Bailey, Tremont, Pa; H B Ayres, La Porte, Ind; Jessie M Sears, Ft Branch, Ind; L Williams, Canton, Missouri; W A Thayer, Onarga, Ill; S B Nichols, Jr, Galveston, Texas; J E F Reinert, Stonesville, Pa; S W Lusk, McFarland, Wis; Johnson Williams, Helmick, Ohio; Mrs M A Curry, Trenton, Tenn; J G Joslin, Keene, N H; A J Caspar, Table Rock, W Va; Louis Anders, Gaysport, Ohio; C H Chase, Elkhart, Ind; Mrs Henry Haight, San Francisco, Cal; Mrs E M Gallusha, Lawrenceville, N Y; W J Graham, Adel, Iowa; A O Smith, Newnan, Ga; Chas E Rice, Baltimore, Md; Jesse M Sears, Carlisle, Ind; Dan'l B Miller, Ft Wayne, Ind; Mrs Minnie Arnaise, 290 Delaware St, New York; H W Hall, Hastings, Mich; Wm F Marston, Lowell, Mass; I W Roberts, Maricopa, Ariz; Chas S Delaney, Harrisburg, Pa; M C Cole, Lowell, Mass; Mrs C J Spurtin, Camden, Ala; Charles F Kaw, Fredericktown, Ohio; Mrs Lucy Hunt-ington, Farmington, Ill; Capt E S Spaulding, Camp Stambaugh, Wyo; I W Tracy, Steamboat Rock, Iowa; Mrs Lydia Waite, Shushan, N Y; J M Peck, Junction City, Mont; Henry Ebe, Bantas, Cal; L B Cummings, Rantoul, Ill; S E Jones, Charleston Four Corners, N Y; Geo F Hall, Fremont, Cal; Wm E Bartrie, Sterling, Pa; H E Ebon, 948 Penn St, Pittsburg, Pa; J R Jackman, Samuel's Depot, Ky; Henry Zobrist, Geneva, N Y; Miss Hattie Parrott, Montgomery, Ohio; L Ledbrook, Chatham, Ill; S B McCoy, Nashport, Ohio; W Warner, North Jackson, Mich; Miss Mary A Winne, Darien, Wis; John Zeigler, Carlisle Springs, Pa; James Tompkins, St Cloud, Minn; Enoch Duer, Pawnee City, Neb; Jos T Miller, Xenia, Ohio; S B Nichols, Galveston, Texas; H L Laird, Upper Alton, Ill; John Davis, Prescott, Ariz; Mrs Nancy Graham, Forest Grove, Ogn.

Golden Medical Discovery
Is alterative, or blood-cleansing.

Golden Medical Discovery
Is Pectoral.

Golden Medical Discovery
Is a Cholagogue, or Liver Stimulant.

Golden Medical Discovery
Is Tonic.

Golden Medical Discovery

By reason of its alterative properties, cures Diseases of the Blood and Skin, as Scrofula, or King's Evil; Tumors; Ulcers, or Old Sores; Blotches, Pimples and Eruptions. By virtue of its Pectoral properties it cures Bronchial, Throat and Lung affections; Incipient Consumption; Lingering Coughs, and Chronic Laryngitis. Its Cholagogue properties, render it an unequal remedy for Biliousness; Torpid Liver, or "Liver Complaint;" and its Tonic properties make it equally efficacious in curing Indigestion, Loss of Appetite and Dyspepsia.

Where the skin is sallow and covered with blotches and pimples, or where there are scrofulous, swellings and affections, a few bottles of Golden Medical Discovery will effect an entire cure. If you feel drowsy, debilitated, have sallow color of skin or yellowish-brown spots on face or body, frequent headache or dizziness, bad taste in mouth, internal heat or chills alternated with hot flushes, low spirits and gloomy forebodings, irregular appetite and tongue coated, you are suffering from Torpid Liver or Biliousness. In many cases of Liver Complaint, only part of these symptoms are experienced. As a remedy for all such cases, Dr. Pierce's Golden Medical Discovery has no equal, as it effects perfect cures, leaving the liver strengthened and healthy.

THE PEOPLE'S MEDICAL SERVANT

DR. R. V. PIERCE is the sole proprietor and manufacturer of the foregoing remedies, all of which are sold by druggists. He is also the author of the People's Common Sense Medical Adviser, a work of nearly 1000 pages, with 282 wood engravings and colored plates. He has already sold of this popular work

Over 100,000 Copies!

PRICE, (post-paid) : : : $1 50

Address: R. V. PIERCE, M. D.,
World's Dispensary, Buffalo, N. Y.
mar5-eod-d&w-1y

LEGAL.

MORTGAGE SALE.

Jose Mascarel, Plaintiff, vs. Joseph Amillo, Catherine Amillo, H. W. Hellman, Jacob Haas, Abe Haas, Bernardo Dubourdieu and Guiseppe Massoba, Defendants — Seventeenth District Court.

UNDER AND BY VIRTUE OF A decree of foreclosure and order of sale entered in the District Court of the Seventeenth Judicial District of the State of California, in and for Los Angeles county, on the 7th day of November, A. D. 1878, and a writ on foreclosure of mortgage, issued in the aforesaid District Court, annexed to said decree and dated the 8th day of November, A. D. 1878, in the above entitled case, and in favor of Jose Mascarel, plaintiff, and against Joseph Amillo, Catherine Amillo, H. W. Hellman, Jacob Haas, Abe Haas, Bernardo Dubourdieu and Guiseppe Massoba, defendants, a certified copy of which said decree of foreclosure, duly attested under the seal of said court on the 8th day of November, A. D. 1878, and delivered to me, together with the writ annexed thereto, on the same day, whereby I am commanded to sell at public auction, to the highest and best bidder, for cash in U. S. gold coin, the following and in said decree described real estate, to wit:

That certain piece or parcel of land in the city of Los Angeles, county of Los Angeles, and State of California, bounded and described as follows:

Commencing at the northeast corner of the picket fence of the lot of Antonio Pollereno, on the west side of Bath street, and running thence along the said west side of said street north 38 degrees east 74 feet six inches to the southeast corner of the land of Cristobal Aguilar; thence along the same north 56¾ degrees west 76 feet to the northwest corner of the adobe house of Joseph Amillo; thence along the same south 37¼ degrees west 47 feet to the southwest corner of said house; thence north 57 degrees west 16 (sixteen) feet to a board fence; thence along the same south 37¼ degrees west (28) twenty-eight feet two inches to the adobe house of Antonio Pollereno; thence south 57 degress east (89) eighty-nine feet, to the place of beginning; the lot hereby described being that on which the two-story brick building was erected by said Joseph Amillo in the year 1876 and known as the "Joseph Amillo House." Said lot has a frontage on Bath street of 74 6-12 feet and being the same lot deeded to Joseph Amillo by the city of Los Angeles October 21st, 1875, which deed is recorded in Book 39, page 474, of Deeds, in the Recorder's office of said Los Angeles county.

Public notice is hereby given that on

SATURDAY, THE 30th DAY OF NOVEMBER, A. D. 1878,

At 12 o'clock M., I will proceed to sell at the Court House door, in the City and County of Los Angeles, State of California, at public auction, to the highest and best bidder, for cash in United States gold coin, to satisfy said decree for principal, interest, attorney's fees, costs, and all accruing costs, all the above described real estate.

Given under my hand, at Los Angeles, this 8th day of November, A. D. 1878.

H. M. MITCHELL, Sheriff.
By R. A. LING, Deputy. n9td

Mortgage Sale.

H. W. Hellman, Jacob Haas, Abe Haas, partners doing business under the firm name and style of Hellman, Haas & Co., Plaintiffs, vs. Joseph Amillo, Catherine Amillo, Jose Mascarel, Bernardo Dubourdieu and Guiseppe Massoba, defendants—Seventeenth District Court.

Under and by virtue of a decree of foreclosure and order of sale entered in the District Court of the Seventeenth Judicial District of the State of California, in and for Los Angeles county, on the 7th day of November, A. D. 1878, and a writ on foreclosure of mortgage, issued in the aforesaid District Court, annexed to said decree and dated the 8th day of November, A. D. 1878, in the above entitled case and in favor of Hellman, Haas & Co., plaintiffs, and against Joseph Amillo, Catherine Amillo, Jose Mascarel, Bernardo Dubourdieu and Guiseppe Massoba, defendants, a certified copy of which said decree of foreclosure, duly attested under the seal of said court on the 8th day of November, A. D. 1878, and delivered to me, together with the writ annexed thereto, on the same day, whereby I am commanded to sell at public auction to the highest and best bidder for cash in U. S. gold coin, the following and in said decree described real estate, to-wit:

All those certain lots, pieces or parcels of land, situate, lying and being in the city and county of Los Angeles, state of California, particularly bounded and described as follows, to wit:

Commencing at the northeast corner of the picket fence of the lot of Antonio Pollereno, on the west side by Bath street, and running thence along the west side of Bath street north 38 degrees east 74 feet six inches, to the southeast corner of the land of Crisoval Aguilar; thence along the same north 56 degrees west 76 feet to the northwest corner of the adobe house of Joseph Amillo; thence along the same south 37¼ degrees west 47 feet to the southwest corner of said house; thence north 57 degrees west 16 feet to a board fence; thence along the same S 37¼ degrees W 28 feet two inches to the adobe house of Antonio Pollereno; thence south 57 degrees east 89 feet to the place of beginning; said property being that on which the two-story brick building erected thereon in the year 1876 by said Joseph Amillo and now occupied by him as a boarding and lodging house and known as the Joseph Amillo house, said lot having a frontage of 74 6-12 feet on said Bath street, and being the same lot deeded to said Joseph Amillo by the city of Los Angeles, said deed being recorded in Book 39 of Deeds, page 474, in the Recorder's office of said county.

Also, that certain lot in said city, having a frontage of 30x40 feet on the west side of Bath street, bounded on the north and west by Polloreno and on the south by Cassanova.

Public notice is hereby given that on

SATURDAY, THE 30th DAY OF NOVEMBER, A. D. 1878,

At 12 o'clock M., I will proceed to sell at the Court House door, in the city and county of Los Angeles, State of California, at public auction to the highest and best bidder for cash in gold coin of the United States to satisfy said decree for principal, interest, attorney's fees, costs, and all accruing costs, all the above described real estate.

Given under my hand, at Los Angeles, this 8th day of November, A. D. 1878.

H. M. MITCHELL, Sheriff.
By R. A. LING, Deputy. n9t1

Notice to Creditors.

ESTATE OF LOUIS FIRMAN, Deceased.

Notice is hereby given by the undersigned, administrator of the estate of Louis Firman, deceased, to the creditors of and all persons having claims against the said deceased, to exhibit them, with the necessary vouchers, within four months after the first publication of this notice, to the said administrator at his home, in El Monte, Los Angeles county, or at the office of his attorney, M. L. Wicks, Temple Block, Los Angeles city, in the county of Los Angeles.

F. W. GIBSON,
Administrator of the estate of Louis Firman, deceased.
Dated October the 9th, 1878. o10-4w

Notice to Creditors.

ESTATE OF HENRY CARTERY, DECEASED.

NOTICE IS HEREBY GIVEN BY the undersigned, Administrator of the estate of Henry Cartery, deceased, to the creditors of, and all persons having claims against the said deceased, to exhibit them, with the necessary vouchers, within four months after the first publication of this notice, to the said Administrator, at the office of S. Haley, attorney at law, Room No. 3, Downey block (up-stairs), Los Angeles city and county.

LEON CARTERY,
Administrator of the Estate of Henry Cartery, deceased.
Los Angeles, Oct. 8, 1878. o9 4w

Notice to Creditors.

ESTATE OF PABLO PRYOR, Deceased.

Notice s hereby given by the undersigned, administrator of the estate of Pablo Pryor, deceased, to the creditors of and all persons having claims against the said deceased, to exhibit them with the necessary vouchers within ten months after the first publication of this notice, to the said Administrator, at San Juan Capistrano, in the county of Los Angeles.

R. EGAN,
Administrator of the estate of Pablo Pryor, deceased.
Dated Los Angeles, October 11, 1878. o12-4w

LEGAL.

Notice of Executor's Sale of Real Estate.

Notice is hereby given that in pursuance of an order of the Probate Court of the county of Los Angeles, State of California, made on the 4th day of November, 1878, in the matter of the estate of Frank Cowden, deceased, the undersigned, the executor of the said estate, will sell at public auction to the highest bidder for cash, and subject to confirmation by said Probate Court, on SATURDAY, the seventh day of December, 1878, at 10 o'clock A. M., at the Court House door, in the city of Los Angeles, in the county of Los Angeles, all the right, title, interest and estate of the said Frank Cowden at the time of his death, and all the right, title and interest that the said estate has, by operation of law or otherwise, acquired other than or in addition to that of the said Frank Cowden at the time of his death, in and to all those certain lots, pieces or parcels of land situate, lying and being in the said county of Los Angeles, State of California, and bounded and described as follows, to wit:

Lot 7 in block 12, range 3, in the town of Wilmington.

Three lots situate in the town of Wilmington, being lots 8, 12 and 14, in block 5, range 2.

Lot 1, block 5, range 2, in the town of Wilmington.

Also, the property commencing at a point on the west side of Canal street, in the town of Wilmington 115¼ feet from the intersection of the west side of said Canal street with the north side of Second street; thence westerly on the line of Canal street 115¼ feet; thence at right angles 160 feet; thence at right angles 115¼ feet; thence at right angles 160 feet to the place of beginning.

Lot 12, block 12, range 4 Wilmington, Los Angeles county, California.

Block No. 4, range No. 3, town of Wilmington, Los Angeles county.

And also the undivided one-half of lot No. 13, block 102, Bellevue Terrace tract, in Los Angeles city.

Terms and conditions of sale:—Cash, United States gold coin; ten per cent. of the purchase money to be paid to the auctioneer on the day of sale; balance on confirmation of sale by said Probate Court. Deed at expense of purchaser.

AMBROSE H. COWDEN,
Executor of the estate of Frank Cowden, deceased.
By THOM & ROSS, his attorneys.
November 12, 1878. n13td

In the County Court

Of the County of Los Angeles, State of California.

SAMUEL H. WINTER vs. HIS CREDITORS.

Pursuant to an order of the Hon. A. M. Stephens, Judge of the said County Court, notice is hereby given to all the creditors of said insolvent, Samuel H. Winter, to be and appear before the said Judge, in open Court, at the Court-room of said Court, at the Court House, in the city and county of Los Angeles, on the 28th day of November, A. D. 1878, at 10 o'clock A. M. of that day, then and there to show cause, if any they can, why the prayer of said insolvent should not be granted and an assignment of his estate be made and he be discharged from his debts and liabilities, in pursuance to the statute in such cases made and provided; and in the meantime all proceedings against said insolvent be stayed.

Witness my hand and the seal of said Court, this 22d day of October, A. D. 1878.

[Seal] A. W. POTTS, Clerk.
By C. F. TOWNSEND, Deputy.
oc23-law-4w

Mortgage Sale.

Farmers' and Merchants' Bank of Los Angeles, Plaintiffs, vs A. J. Horn, W. C. Harmon, G. Venard and William G. Badger, Defendants—Seventeenth District Court.

UNDER AND BY VIRTUE OF a decree of foreclosure and order of sale entered in the District Court of the Seventeenth Judicial District of the State of California, in and for Los Angeles county, on the 6th day of November, A. D. 1878, and a writ on foreclosure of mortgage issued out of the aforesaid District Court, annexed to said decree and dated the 6th day of November, A. D. 1878, in the above entitled action and in favor of the Farmers' and Merchants' Bank of Los Angeles, plaintiffs, and against A. J. Horn, W. C. Harmon, G. Venard and Wm. G. Badger, defendants, a certified copy of which said decree of foreclosure, duly attested under the seal of said court on the 6th day of November, A. D. 1878, and delivered to me, with the writ annexed thereto, on the same day, whereby I am commanded to sell at public auction, to the highest bidder, for cash in U. S. gold coin, the following and in said decree described real estate, to-wit:

All those certain lots, pieces or parcels of land forming part of the Rancho Azusa de Duarte, in the county of Los Angeles, State of California, known and described as follows, to wit:

Lot number one (1) in section two (2), containing 37 75-100 acres; lot four (4) in section one (1), containing 18 63-100 acres, and lot numbered (10) in section thirty-five (35), containing 26 72-100 acres, according to the map of subdivision of said rancho by Frank Lecouvreur, in July, 1872, which is attached to an agreement between A. Weill and A. C. Jones, recorded in Book 41 of Deeds, page 96, in the office of the Recorder of said County.

Also, that other tract of land in said rancho described as follows, to wit:

Commencing at the southeastern corner of the 99 and 90-100 acre tract of land conveyed to N. Beardsley by M. Whistler by deed recorded in Book 5 of Deeds, page 353, in said office, said corner being station 8 of a larger tract as designated on the map attached to and recorded with said deed; thence N 72 degrees W 18 75-100 chains to SW corner of said tract, station 7 on said map; thence N 18 degrees E along west boundary of said 99 90-100 acre tract 13 83½-100 chains to a point; thence S 72 degrees E 17 75-100 chains to east boundary of said 99 90-100 acre tract; thence S 18 degrees W 13 83½-100 chains, to place of beginning.

Also, all waters, water rights and easements pertaining or vested in connection with any of the above described lands.

Public notice is hereby given that on

FRIDAY, THE 29th DAY OF NOVEMBER, A. D. 1878,

At 12 o'clock M. I will proceed to sell, at the court house door, in the city and county of Los Angeles, State of California, at public auction, to the highest and best bidder, for cash in gold coin of the United States, to satisfy said decree for principal, interest, attorneys' fees, costs and all accruing costs, all the above described real estate.

Given under my hand at Los Angeles, this 7th day of November, A. D. 1878.

H. M. MITCHELL, Sheriff.
n8td

Assessment Notice.

BLUE LIGHT MINING COMPANY.—Location of principal place of business, Los Angeles, Cal.

Notice is hereby given that at a meeting of the Directors, held at the office of the corporation, in the city of Los Angeles, Los Angeles county, California, on the 5th day of November, 1878, an assessment of seventy (70) cents per share was levied on the capital stock of the corporation, payable immediately to the Secretary, at his office, No. 55 Main street, Los Angeles city.

Any stock upon which this assessment shall remain unpaid on Saturday, the 7th day of December, 1878, will be delinquent and advertised for sale at public auction, and, unless payment is made before, will be sold on Saturday, the twenty-eighth day of December, 1878, to pay the delinquent assessment, together with costs of advertising and expenses of sale.

J. D. DUNLAP, Secretary.
Office—No. 55 Main street, Los Angeles, Cal. n6 td

NOTICE.

OFFICE SAN FRANCISCO PETROLEUM CO. } 22 Montgomery St., San Francisco. }

Persons holding any claim or indebtedness against the above-named company are requested to forward them to this office for payment. No bill will be acted upon unless certified to be correct by R. C. McPherson, Superintendent.

By order of the Board of Directors.
WENDELL EASTON, Secretary.
o8-20d

STOCKHOLDERS' MEETING.

OFFICE OF THE LOS ANGELES CITY WATER COMPANY, } Los Angeles, October 5, 1878. }

Notice is hereby given that the annual meeting of the stockholders of the above named company will be held on THURSDAY, the 5th day of December, A. D. 1878, at 2 o'clock P. M., at the office of the company, on Commercial street, Los Angeles city, for the purpose of electing Trustees for the year ensuing.

S. H. MOTT, Secretary.
n6td

LEGAL.

Sheriff's Sale.

Delia T. Davis, Plaintiff, vs Charles W. Davis, Defendant. — Twelfth District Court.

Under and by virtue of an execution issued out of the District Court of the Twelfth Judicial District of the State of California, in and for the city and county of San Francisco, and to me directed and delivered on the 23d day of September, A. D. 1878, and by virtue of an order made by the aforesaid District Court on the 18th day of September, A. D. 1878, in favor of Delia T. Davis, plaintiff, and against Chas. W. Davis, defendant, I have levied upon and shall on

FRIDAY, THE 6th DAY OF DECEMBER, A. D. 1878,

At 12 o'clock M., proceed to sell, at the Court House door, in the city and county of Los Angeles, State of California, at public auction, for cash in U. S. gold coin, to satisfy said order and accruing costs, all the right, title and interest of the defendant, C. W. Davis, in and to the following described real estate, to wit:

All that certain piece, parcel or lot of land, situate in the city of Los Angeles, county of Los Angeles, State of California, more particularly described as follows, to wit:

Commencing on the north line of Nichols' private street, at or near the southeast corner of lot No. one (1) of block thirty-six (36), Hancock's survey of thirty five acre lots or Donation lots; thence S 62½ degrees E 228 feet, more or less, to the western line of Pearl street; thence N 37½ degrees E along the western line of Pearl street 506 feet, more or less, to the southern line of Tenth street; thence westerly along the southern line of Tenth street 312 feet, more or less, to land now owned by Irvine; thence south 27 degrees west, following the line fence as now established as the eastern boundary of said Irvine's land, 498½ feet, to the point of beginning, containing 3 1-12 acres, more or less.

Given under my hand at the city and county of Los Angeles, State of California, this 14th day of November, A. D. 1878.

H. M. MITCHELL, Sheriff.
By James C. Kays, Deputy. n15td

San Francisco Petroleum Company.

Location of principal place of business, San Francisco, California.—Location of works, San Fernando Petroleum Mining District, Los Angeles county, California.

NOTICE.—There are delinquent upon the following described stock, on account of assessment (No. 4) levied on the fifth day of October, 1878, the several amounts set opposite the names of the respective shareholders, as follows:

Names.	No. Cert.	No. Shares.	Amt
Abbott Henry	125	100	$30 00
Adams Grove	5	1000	300 00
Easton W, Trustee	122	500	150 00
Easton W, Trustee	133	5000	1500 00
Babe J L, Trustee	136	250	75 00
Babe J L, Trustee	137	250	75 00
Babe J L, Trustee	138	100	30 00
Babe J L, Trustee	139	100	30 00
Babe J L, Trustee	140	50	15 00
Childs M W	124	22167	6650 10
Felton C N, Trustee	109	10000	3000 00
Felton C N, Trustee	110	10000	3000 00
Felton C N, Trustee	111	5000	1500 00
Franklyn H M, Trst	131	1000	300 00
Franklyn H M, Trst	141	500	150 00
Franklyn H M, Trst	142	500	150 00
Goodwin L	127	100	30 00
Goodwin L, Trustee	143	10000	3000 00
Goadwin L, Trustee	144	5000	1500 00
Goodwin L, Trustee	145	3000	900 00
Goodwin L, Trustee	146	1000	300 00
Goodwin L, Trustee	147	900	270 00
Hagan J W	27	100	30 00
Hopkins G W, Trust	129	5000	1500 00
Ludovici Josephine	135	3330	999 00
Kimball G H	116	100	30 00
Kimball G H	117	100	30 00
Kimball G H	119	50	15 00
Kimball G H	121	330	99 00
Mount J C	29	100	30