UNFINISHED POEM BY BRYANT.

The readers of Mr. Bryant's poems will readily remember the many verses addressed to his wife, such as "Oh, Fairest of the Rural Maids," written about the time of their marriage; "The Future Life," speculating as to the union of their spirits in the world to come; "The Sick-Bed," describing an illness; "The Life that Is," rejoicing in recovery; "The Twenty-seventh of March," the birthday of Mrs. Bryant; "October, 1869," descriptive of her death and burial; and "May Evening," a gentle reference to her loss. But, in addition to these, as we learn from Mr. Goodwin's forthcoming biography of the poet, a fragment was found among his papers, which recalls her memory in a very tender way, seven years after her death. The lines were unfinished and uncorrected; but we cannot refrain from giving them as they were written—dated "Roslyn, 1872."

The morn hath not the glory that it wore,
Nor doth the day so beautifully die,
Since I can call thee to my side no more,
To gaze upon the sky.

For thy dear hand, with each return of spring,
I sought in sunny nooks the flowers she gave:
I used them still, and sorrowfully bring
The choicest to thy grave.

Here, where I sit alone, is sometimes heard,
From the great world, a whisper of my name,
Joined, haply, to some kind, commending word,
By those whose praise is fame.

And then, as if I thought thou still wert nigh,
I turn, half forgetting thou art dead,
To read the gentle gladness in thine eye
That once I might have read.

I turn, but see thee not; before my eyes
The image of a hillside mound appears
Where all of thee that passed not to the skies
Was laid with bitter tears.

And I, whose thoughts go back to happier days
That fled with thee, would gladly now resign
All that the world can give of fame and praise
For one sweet look of thine.

Thus, ever, when I read of generous deeds,
Such words as thou didst once delight to hear,
My heart is wrung with anguish as it bleeds
To think thou art not near.

And now that I can talk no more with thee
Of ancient friends and days too fair to last,
A bitterness blends with the memory
Of all that happy past.

Oh, when I——

—[Century for March.

The Red Spectre of the Tuileries.

Are the contractors engaged in pulling down the burnt Palace of the Tuileries aware that they are also laying a ghost? It is doubtful, for the legend of the Red Spectre, who haunted and may still haunt the building, is almost forgotten. Yet it is not so long ago that the goblin, who showed himself on the eve of great disasters, was mentioned with bated breath, not only in the Palace but to many of the inhabitants of the Louvre Quarter. There is no record to show when he first took up his lodging at the Tuileries. It is affirmed that he disclosed his existence there most unmistakably during the great revolutionary period. A few days before the terrible 10th of August, 1793—so the story goes—Marie Antoinette's women were sitting in the Salle des Gards when they became suddenly aware of the presence of a small man clothed from crown to heel in scarlet, who looked at them with such unearthly eyes that they were frozen with terror. They rushed to the apartment of Madame la Dauphine and related their adventure.

The next apparition of the Red Man was in 1814, in the presence of the little King of Rome and his attendants; and the red figure was again seen, according to report, a little before the death of Louis XVIII—this time in the Galerie du Louvre. In 1816, however, much discredit was thrown upon the ghost's existence by the practical joking of some art students attached to Gros's studio at the Louvre. Some of the Louvre's apartments had been placed at the disposal of ruined immigrants who had returned to France and found a protectress in the Duchesse d'Angoulême. Among these were two old maiden ladies and a Knight of St. Louis, who were dining together one evening—when to their astonishment a "grand diable rouge" came down the chimney, and snatching a leg of mutton from the table, disappeared with it by the way he came. The incident was reported to the Duchess, who sought the presence of the King and with tears pouring down her face declared her conviction that some great misfortune was impending. The King laughed at his niece's fears and sent for a chimney-sweeper. A boy who went up the chimney to look for the "diable rouge" did not return. A man was then sent up, but nothing more was seen or heard of him. The greatest excitement reigned in the palace, and at length a fireman undertook to explore the haunted chimney. He returned and explained the mystery. It appeared that the chimney passed by Gros's studio, and that his pupils, by making a hole in the wall, were enabled to play these pranks upon illustrious personages. They had made the two sweeps their confederates, but the fireman was not to be bribed. A writer in one of the Paris papers who recalls this anecdote relates in all seriousness the circumstances under which the genuine goblin of the Tuileries made his final appearance. It was in 1871, during the last days of the Commune. The journalist had the story, he says, from the lips of the witness, who trembled while he told it. He was a concierge at the Louvre, and while making his accustomed round one night, lantern in hand, through the silent galleries, he observed in the Gallerie d'Apollon a human form standing against a window, with crossed arms and drooping head, in an attitude of profound affliction. Believing he had surprised a robber, the concierge made toward the intruder, who thereupon disappeared in most mysterious fashion. He tried to persuade himself that his senses had deceived him, when on reaching the Grande Gallerie he saw the same figure again, in the same melancholy posture. On being challenged the form vanished. The official then remembered the legend of the "Homme Rouge," and lost no time in regaining the street. Presently he returned with some of his comrades, to whom he related what he had seen; but this time the search for the goblin was fruitless and was cut short by another kind of apparition—a lurid glare in the sky. The Communists had begun their incendiary work, and the next day the flames shot out of every window of the Tuileries. It will be seen that the Red Man not only haunts the palace with which his name is associated, but also the adjoining buildings of the Louvre. So it is doubtful if he will quit the precincts to which he is linked by so many associations, even when there is not a stone left to tell where the Tuileries once stood.—*St. James' Gazette.*

The Great African Desert.

The Desert of Sahara, according to an address by Prof. Guido Cora to the Italian Geographical Society, has a total area of 3,700,000 square miles, not more than one-fifth of which is covered by sand. The mean of elevation of the desert is from 1,300 to 1,650 feet above the sea level, but its mountain chains attain a height of from 6,550 to 8,100 feet. In some parts rains occur only once in some twenty years, while in others there is the regular rainy season. While the temperature rises to 122 degrees, it sometimes falls below 20 degrees, and snow and ice cover the highest mountain summits during several months of the year. The animals and plants are of much interest and importance. The human population numbers some 3,000,000, and the desert contains towns of from 5,000 to 10,000 inhabitants.

Didn't Like That Sort of Milk.

A little girl recently went to visit her grandfather in the country. She is fond of milk, but firmly refused to drink any while there, without giving any reason. When she returned she was asked:

"You had nice milk there to drink, didn't you?"

"I guess I didn't drink any of that milk, she indignantly replied. "Do you know where grandpa got it?"

"I saw him squeeze it out of an old cow."

A clergman, interrogating a Sunday-school class of boys, said, "What is a miracle?" "Danno." "Well, if the sun were to shine in the middle of the night what should you say it was?" "I should say it was the moon." "But if you were told that it was the sun, what should you say it was?" "A lie." "I don't tell lies, my boys. Now suppose I assured you it was the sun, what would you say?" "That yer wasn't quite sober."

Meteorological Summary.

LOS ANGELES SIGNAL OFFICE, February, 1883.

DATE.	Daily Mean Barometer	Daily Mean Temperature	Maximum Temperature	Minimum Temperature	Daily rainfall inches
February 1	29.847	49.7	57	43	....
2	29.993	45.0	53	34	....
3	30.156	41.3	51	30	....
4	30.162	43.0	56	32	....
5	30.023	46.7	54	41	.09
6	30.115	46.7	52	28	....
7	30.200	43.3	56	32	....
8	30.133	50.3	64	36	....
9	30.117	48.3	62	35	....
10	30.135	47.7	59	37	....
11	30.102	50.0	59	44	....
12	29.894	53.3	65	38	.96
13	30.065	52.0	59	49	1.12
14	29.987	49.7	55	46	1.30
15	30.023	46.3	55	41	....
16	30.414	47.0	55	36	....
17	30.519	49.0	63	33	....
18	30.258	57.0	72	39	....
19	30.055	61.7	77	47	....
20	30.104	58.7	69	47	....
21	30.159	55.0	60	48	....
22	30.100	55.0	60	51	....
23	30.051	54.7	59	51	....
24	30.114	56.3	68	48	....
25	30.162	61.7	78	46.5	....
26	30.152	66.7	82	52	....
27	30.133	67.3	81	51.5	....
28	30.121	67.3	81	50.4	....
Sums	.....	.....	.....	.....	....
Means	30.118	52.3	63.0	41.7	.124

GENERAL ITEMS.

Highest barometer and date: 30.594; 17th.
Lowest barometer and date: 29.779; 1st.
Monthly range of barometer, .815 inch.
Highest temperature, 83 deg; 26th.
Lowest temperature, 28 deg; 6th.
Greatest daily range of temperature, 33 deg.
Least daily range of temperature, 8 deg.
Mean daily range of temperature, 21.3 deg.
Mean daily dew point, 37.9 deg.
Mean daily relative humidity, 60.6.
Prevailing direction of wind, N. E.
Total movement of wind, 4,519 miles.
Highest velocity of wind and direction, 28 miles, W and N W.
Number of foggy days, 0.
Number of clear days, 13; fair, 7; cloudy, 2.
Number of days on which rain fell, 6.
Dates of solar halos, 8th, 9th, 14th, 26th.
Dates of lunar halos, 13th, 23d.
Coronae, 18th.
Dates of frosts, 2d, 3d, 4th, 6th, 7th, 8th, 9th, 10th, 16th, 17th, 18th.

COMPARATIVE MEAN TEMPERATURE.

1878, 55.0; 1879, 55.5; 1880, 50.1; 1881, 57.9; 1882, 50.3; 1883, 52.3.

COMPARATIVE PRECIPITATIONS.

1878, 7.68; 1879, .97; 1880, 1.56; 1881, .26; 1882, 2.66; 1883, 3.47.

A Slovenly Governor.

[Philadelphia Times.]

Governor Pattison of Pennsylvania is ostentatiously economical of his own money and of the State's—in small things. He will not patronize a bootblack, but does the work himself at the common box beside the janitor's stand at the public reception-room in the State House. He requires no servant to keep his desk tidy or his room in order. When he arrives at the office in the morning about 9 o'clock he puts his coat and hat away himself and then gets his dust brush, looks around for dust and brushes it away. Being strong-armed he does not tire of moving heavy loads of books or shifting the furniture of the room. Hurrying out of his office at 2 o'clock on the way to dinner he is reminded by Clerk Wolff or the reverend private secretary that his coat collar is turned inward, making a hump on his neck, or the bottom of one leg of his trousers has caught up above his boot heel. "What if it is!" answers the Governor, not a bit thankful for the information, and hastening off without adjusting his garments. He returns at 4 o'clock, stays till 6, leaves again and often comes back to look himself up with Cassidy or Gordon, or both, to ascertain how to prevent the Senate from giving the Administration a knock-down in the morning.

"How do you regulate this clock?" said the local watchmaker to a Scotch bellman when called upon to repair the clock in the church steeple. "Just shovel some gravel into it if it goes too fast," was the reply. "And what do you do if it goes slowly?" "Pick some gravel out, of coorse, ye fule."—*Detroit Free Press.*

"I really was puzzled what to do for the best," said our own Mrs. Ramsbothan. "I was quite 'on the corn of a duenna,' as the saying is."

Mrs. Langtry is in New York preparing for her Pacific Slope trip.

MISCELLANEOUS.

HOSTETTER'S CELEBRATED STOMACH BITTERS

Invalids who are recovering vital stamina, declare in grateful terms their appreciation of the merits as a tonic, of Hostetter's Stomach Bitters. Not only does it impart strength to the weak, but it also corrects an irregular acid state of the stomach, makes the bowels act at proper intervals, gives ease to those who suffer from rheumatic and kidney troubles, and conquers as well as prevents fever and ague.

For sale by all Druggists and Dealers generally.

T. NOLTE,
Merchant Tailor,
29 MAIN STREET,
OPPOSITE BAKER BLOCK
LOS ANGELES, CAL.
Ca and see my stock of
Foreign and Domestic Goods
Before purchasing elsewhere n1tf

FOR SALE.
140 ACRES OF BEST QUALITY LAND,
Well watered and trees on it,
NEAR ANAHEIM,
Free of debt and good title given, and described as being N ½ of NW ¼, and SE ¼ of NW ¼, and N ½ of NW ¼ of NE ¼ of Sec 27, T 4 S, R 10 W.
KIESE STEIN, owner, 228 West Thirty-Eighth street, New York, or by JOHN HANNA, Anaheim. 1d-Su-2m

TUTT'S PILLS
SYMPTOMS OF A TORPID LIVER.
Loss of Appetite, Bowels costive. Pain in the Head, with a dull sensation in the back part, Pain under the Shoulder-blade, fullness after eating, with a disinclination to exertion of body or mind, Irritability of temper, Low spirits, with a feeling of having neglected some duty, Weariness, Dizziness, Fluttering at the Heart, Dots before the eyes, Yellow Skin, Headache generally over the right eye, Restlessness, with fitful dreams, highly colored Urine, and
CONSTIPATION.
TUTT'S PILLS are especially adapted to such cases, one dose effects such a change of feeling as to astonish the sufferer.
They Increase the Appetite, and cause the body to Take on Flesh, thus the system is nourished, and by their Tonic Action on the Digestive Organs, Regular Stools are produced. Price 25 Cents. 35 Murray St., N. Y.

TUTT'S HAIR DYE.
GRAY HAIR OR WHISKERS changed to a GLOSSY BLACK by a single application of this Dye. It imparts a natural color, acts Instantaneously. Sold by Druggists, or sent by express on receipt of $1. OFFICE, 35 MURRAY ST., NEW YORK. Dr. TUTT'S MANUAL of Valuable Information and Useful Receipts will be mailed FREE on application.

NEW ADVERTISEMENTS.

Fruit and Grape
LANDS
For Sale.
The Pomona
LAND and WATER CO.
Offers to settlers abundant water and fine irrigable valley land, admirably adapted to all varieties of domestic and foreign grapes and all semi-tropic and deciduous fruits. Oranges, lemons and limes flourish to the highest degree, free from all smut or scale. Large orchards of oranges, lemons, apricots, peaches and pears are in successful bearing. Some of the vineyards bear ten tons of grapes to the acre without irrigation. The land will be divided into
Forty Acre Tracts,
Each forty acres fronting on two roads, thus being readily divisible into one twenty and two ten acre tracts, with proper road front.
The Water Supply
From the San Antonio Canyon, Artesian Wells and Cienegas, is abundant and is being well developed. The water is unsurpassed in purity and softness, being the best water for domestic use in Southern California. The title to both land and water is unquestionable. The water will be conducted by the company through the tract in pipes and supplied for irrigation in heads of from ten to eighty inches, as desired.
The land is generally level, sloping gently to the south, and is in quality a sandy loam, mixed more or less with gravel, being very similar to the San Gabriel soil, and the best soil for oranges, and with limestone sufficient to give it the fine grape-producing qualities of the adjacent Cucamonga Vineyard.
The Climate
Equals, if it does not excel, that of any other point in Southern California. The location is peculiarly exempt from dry or boisterous winds and frosts, and is especially adapted to those suffering from throat and lung diseases, or those in generally delicate health.
The Southern Pacific Railroad passes through and along the land for a distance of more than seven miles, and the greater part of the land is within less than two miles of the railroad.
Riverside, on the east, and Los Angeles city, on the west, are about equally distant. The tract occupies the center of one of the most
Beautiful and Prolific Valleys
In California, and has an average of 900 feet elevation above sea level. POMONA, a village of about 400 inhabitants, contains a fine and extensive school, churches, railroad depot, telegraph office, express office, nurseries, lumber yard, brick yard, etc., already in operation. The work of development is being rapidly pressed forward, and all seeking
Desirable Homes
ARE INVITED TO VISIT THE TRACT, INVESTIGATE AND INVEST.
Every facility will be extended to parties desiring to examine the lands.
TERMS FAVORABLE.
PRICE $75 TO $125 PER ACRE, WITH WATER.
ENQUIRIES WILL BE PROMPTLY ANSWERED
F. J. HALL, Manager.
POMONA, October 12, 1882. o13tf

For Sale.
Large Dwelling House
AND OUT-BUILDINGS,
COST - - $2000
—AND—
Forty Acres
—OF—
Splendid Gravel Land,
WITHIN A MILE AND A HALF NORTH OF TOWN OF
ORANGE.
Price $4000, or $4446 with Water Stock.
MAGNIFICENT
Orange and Raisin Lands!
—ALSO,—
Adjoining Tracts,
—AT—
FROM $35 TO $65 PER ACRE,
In Tracts of 10 or 360 Acres, or of Intermediate Sizes.
This land has just been bought cheap in a large body for cash, and subdivided into twelve tracts, and is offered for sale in lots to suit at low prices to give a quick return on the investment. Part of the land, priced at from $35 to $87.50 per acre, is heavily wooded, and, on account of the abundance of winter water, can be irrigated from the river directly, without the necessity of purchasing water stock, which can be had at $11.15 per acre. The most successful vineyardists irrigate only in the winter.
TERMS: ONE-HALF CASH, balance in one and two years; interest, 8 per cent. per annum. All the land is in the Rancho Santiago de Santa Ana, which extends from the mountains to the sea, owning one-half the waters of the Santa Ana river at the northern boundary and containing the flourishing settlements of Orange, Santa Ana and Tustin City.
Orange raisins take the FIRST PREMIUM wherever entered, even at Riverside Fair.
APPLY TO
M. L. WICKS,
Temple Block,
LOS ANGELES, d6-3m CALIFORNIA.

NEW ADVERTISEMENTS.

ONTARIO!
THE MODEL SETTLEMENT
OF
SOUTHERN CALIFORNIA.
FINE FRUIT LANDS,
Fine Educational Facilities.
THE LAND FOR ORANGES,
THE LAND FOR RAISINS,
THE LAND FOR APRICOTS,
THE LAND FOR PEACHES.
The Land for all Kinds of Fruit Indigenous to
SOUTHERN CALIFORNIA.
A Perfect Water System. Settler's Ownership of Water. Distribution of Water in Pipes. No Loss of Water. Abundant Supply.
EUCLID AVENUE, SEVEN MILES LONG!
EUCLID AVENUE 200 FEET WIDE!
EUCLID AVENUE—DOUBLE DRIVE!
EUCLID AVENUE AND VILLA TRACTS.
Electric Lights Every Mile. Seven of them on Euclid Avenue!
ONTARIO!
A RAILROAD TOWN. CABLE STREET RAILROAD TO BE BUILT FROM RAILROAD TO MOUNTAIN.
PERFECT CLIMATE, FINE SEA BREEZE, NO NORTH WINDS, VERY FEW FOGS, GOOD PLACE FOR INVALIDS,
BEAUTIFUL HOMES FOR ALL.
Land for sale in 10, 20 and 40 acre tracts, at from $150 to $200 per acre. Villa two and one-half acre lots for sale at $250 per acre. Town lots for sale at reasonable figures.
The Editorial excursion which leaves San Francisco March 12th, 1883, to visit Los Angeles, Riverside, and San Diego, will stop at Ontario Saturday morning, March 17th.
An Excursion train will run on that day from Los Angeles to Ontario, and another from Colton to Ontario.
The corner stone of the Chaffey College of Agriculture, will be laid on this day. Further particulars regarding Excursion and Exercises of the day, given in due time.
Copies of Ontario Fruit Grower will be sent on application to E. A. WEED, Riverside. Copies of Ontario Pamphlet containing Maps and much valuable information on Fruit Culture, Climate, Etc., sent on application to
CHAFFEY BROS., Proprietors,
d30tf Cucamonga, California.

Paints, Oils,
Brushes,
Varnishes,
Glass,
COLORS,
TURPENTINE,
RUBBER PAINT,
WHITING.
ALCOHOL.
OMAHA
WHITE LEAD
THE PUREST AND WHITEST
LEAD MANUFACTURED.
SCOFIELD & TEVIS,
23 Los Angeles Street.
E. A. EDWARDS, - - MANAGER.
mh31tf

$30,000 FOR $2
54th
POPULAR MONTHLY DRAWING
Commonwealth Distribution Co.,
IN THE CITY OF LOUISVILLE
ON FATURDAY. MARCH 31, 1883.
These drawings occur on the last day of each month (Sundays excepted). Repeated adjudication by Federal and State Courts have placed this company beyond the controversy of the law. To this company belongs the sole honor of having inaugurated the only plan by which their drawings are proven honest and fair beyond question.
N. B.—The Company has now on hand a large CAPITAL and RESERVE FUND. Read carefully the list of prizes for the
MARCH DRAWING

1 Prize	$30,000
1 Prize	10,000
1 Prize	5,000
10 Prizes, $1,000 each	10,000
20 Prizes, $500 each	10,000
100 Prizes, $100 each	10,000
200 Prizes, $50 each	10,000
600 Prizes, $20 each	12,000
1000 Prizes, $10 each	10,000
9 Prizes, $300 each, Approx'n prizes	2,700
9 Prizes, $200 each, Approx'n prizes	1,8000
9 Prizes, $100 each, Approx'n prizes	900
1960 Prizes	$112,400

Whole Tickets, $2. Half Tickets, $1.
27 Tickets, $50. 55 Tickets, $100.
Remit Money or Bank Draft in Letter or send by Express. Don't send by registered letter or Postoffice order. Orders of $5 and upward, by Express, can be sent our expense. Address all orders to
R. M. BOARDMAN,
Courier-Journal building, Louisville, Ky.
5-d&w
WANTED---100,000 BOTTLES
OF ALL KINDS, AT
G. L. Mesnager & Co's Wholesale Liquor Store,
Corner Los Angeles and Commercial Sts. a15-6m
Judson, Gillette & Gibson,
Examiners of Title and Conveyancers,
Rooms 13 and 14, McDonald Block, Main
LOS ANGELES, CAL. sep

REID'S!
THE SNUG
No. 10 Commercial St.
HENRY,
Formerly of the Palace Saloon.
BEST LIQUORS, BEER AND CIGARS.
Come and see me.
j31tf HENRY NORBOE.
Teutonia Hall,
No. 100 MAIN STREET, U. S. BUILDING.
FROHLINGER & MATHIESON,
PROPRIETORS.
WINES, LIQUORS, BEER, ALE AND CIGARS of the best brands.
LUNCHES of all kind supplied on short notice. feb12tf
LOUISIANA SALOON.
ALBERT SCHULSUN
Has just fitted up and opened the Louisiana Saloon, on the
Corner Upper Main and Short Sts.
The best of Imported and Native
WINES, LIQUORS AND CIGARS
Constantly on hand. Jan19 1m
RE-OPENED!!!
Messrs. Massey & Co.,
—OF THE—
DEW DROP SALOON,
OPPOSITE THE NEW DEPOT,
Announce to their friends and the public, that having rebuilt their Saloon they are now prepared to furnish customers with the best Wines, Liquors, Beers and Cigars to be found in the city. Everybody is invited to give them a call. Jan29-1m
BETTER THAN GOLD!
California Fruit Salt!
A Pleasant and Efficacious Remedy.
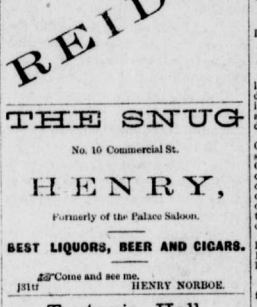

If You Have Abused Yourself
By over-indulgence in eating or drinking; have Sick or nervous Headache, Dryness of the Skin with Feverish Tendency, Night Sweats and Sleeplessness, by all means use
SLAVEN'S FRUIT SALT!
And feel young once more. It is the woman's friend. Try it; $1.00 per bottle, 6 for $5. For sale by all druggists.
C. F. HEINZEMAN, Agent for Los Angeles
m5-1
E. POWER,
HOUSE DECORATOR, WOOD and STONE CARVER, CASTING PATTERNS, ZINC And COMPO. ORNAMENTS,
91 SPRING STREET.
In rear of Mr. McLean's Plaster Ornament Shop, Los Angeles. P. O. Box 732. j7-1m

LEGAL.

Summons.

In the Superior Court of the State of California, in and for the County of Los Angeles.

Elizabeth M. Welch, Plaintiff,
vs.
Oliver M. Welch, Defendant.

Action brought in the Superior Court of the State of California, in and for the county of Los Angeles, and the complaint filed in said county of Los Angeles, in the office of the Clerk of said Superior Court.

The People of the State of California send Greeting to:

OLIVER M. WELCH, Defendant.

You are hereby required to appear in an action brought against you by the above named plaintiff in the Superior Court of the State of California, in and for the county of Los Angeles, and to answer the complaint filed therein, within ten days (exclusive of the day of service) after the service on you of this summons—if served within this county; or, if served elsewhere, within thirty days—and judgment by default will be taken against you according to the prayer of said Complaint.

The said action is brought to obtain a decree of this Court dissolving the bonds of matrimony now existing between plaintiff and defendant, and that defendant be required to pay into court a reasonable sum to defray the expenses of this action and for counsel fees, and that he pay to plaintiff such sum for alimony as to the court seems just for her support during the pendency of this action, and plaintiff prays for general relief, and also that plaintiff be allowed to resume her maiden name of Elizabeth M. Harber, and for costs of suit.

Reference is had to complaint for particulars.

And you are hereby notified that, if you fail to appear and answer the said complaint, as above required, the said plaintiff will apply to the Court for the relief demanded in the complaint.

Given under my hand and the seal of the Superior Court of the State of California, in and for the county of Los Angeles, this 28th day of December, in the year of our Lord, one thousand eight hundred and eighty-two.

[Seal of Superior Court.]

A. W. POTTS, Clerk.

By A. RIMPAU, Deputy.

WILLIAM D. STEPHENS,
d30-2m Attorney for Plaintiff.

In the Superior Court

Of the County of Los Angeles, State of California.

No. 1883.

In the matter of the Guardianship of the person and estate of Florimont Boisserane, a minor.

The verified petition of Marie Boisserane, as the guardian of the person and estate of Florimont Boisserane, a minor, having been duly made and presented to the Court to obtain an order therefrom for the sale of the real estate of said minor, and it appearing to the Court from said petition that it would be beneficial to the said ward that his real estate as described in said petition, to-wit: the undivided one-half of lot 1, block H, of the Alisos tract, in the city of Los Angeles, according to the map of subdivision of said tract made by F. Lecouvreur, be sold and the proceeds realized from such sale put out at interest or invested in some productive stock, as the Court shall by its order hereafter direct.

And it appearing from said petition that the only next of kin of said minor are Arcadia A. de DesAutels, his mother, and Edwardo Arzaga, Augustin Arzaga, and Francisca Garcia, the uncles and the aunt respectively of said minor, all residing in said Los Angeles county, and Jose Arzaga, the uncle of said minor, residing in the county of Santa Barbara, in the State of California, and Malvina DesAutels and Elezard DesAutels, the aunt and the uncle of said minor, residing in Canada. And it appearing that no other person than such as are named herein is interested in said property or in the estate of said minor.

Therefore it is hereby ordered that said Joseph Boisserane, Marius Boisserane and Germain Grimaud, and all the next of kin of said minor, and all persons interested in the said minor's estate, do appear before this Court, at the Court room thereof, in the city of Los Angeles, county of Los Angeles, State of California, on the fifteenth day of March, 1883, at ten o'clock in the forenoon, to show cause why an order should not be granted for the sale of said estate as prayed for in said petition.

V. E. HOWARD, Judge.

I hereby certify the foregoing to be a full, true and correct copy of the original order directing next of kin to show cause, &c., in Guardianship of Florimont Boisserane, minor, No 1883 on file in my office, and that I have carefully compared the same with the original.

In witness whereof, I have hereunto set my hand and affixed the seal of the Superior Court, this 13th day of February, 1883.

[Seal.] A. W. POTTS, County Clerk.
By E. H. OWEN, Deputy. feb15tom15incl

Assessment Notice.

Los Angeles Oil Company. Location of principal place of business, Los Angeles, California. Location of works, Ventura county, California.

NOTICE is hereby given that at a meeting of the Directors, held on the 31st day of January, 1883, an assessment (No. 17) of fifty (50) cents per share was levied upon the capital stock of the corporation, payable immediately, to the Secretary, at the office of Perry, Mott & Co., Commercial street, Los Angeles city.

Any stock upon which this assessment remains unpaid, on the 6th day of March, 1883, will be delinquent and advertised for sale at public auction; and, unless payment is made before, will be sold on the 26th day of March, 1883, to pay delinquent assessments, costs of advertising and expenses of sale. W. J. NEELY, Sec'ty.

Office, Perry, Mott & Co., Commercial street. Los Angeles, January 31, 1883. f2-law-4w

In the Superior Court

Of the County of Los Angeles, State of California.

In the matter of the estate of Humphrey Smoot, deceased.—Order to show cause why order of sale of real estate should not be made.

Levina Ann Smoot, the executrix of the last will and testament of Humphrey Smoot, deceased, having filed her petition herein, praying for an order of sale of a portion of the real estate of said decedent, for the purposes therein set forth:

It is therefore ordered by the Judge of said Court that all persons interested in the estate of said deceased, appear before the said Superior Court on Monday, the 12th day of March, 1883, at 10 o'clock in the forenoon of said day, at the court-room of said Superior Court, at the City of Los Angeles in county of Los Angeles, to show cause why an order should not be granted to the said executrix to sell so much of the real estate of the said deceased as shall be necessary.

And that a copy of this order be published at least four successive weeks in the Los Angeles DAILY HERALD, a newspaper printed and published in said county of Los Angeles.

Dated Feb. 9th, 1883.

V. E. HOWARD,
feb10-4w Judge of the Superior Court.

Certificate of Partnership.

I, James Castruccio, of the City and County of Los Angeles, State of California, do hereby certify and declare:

1. That I am engaged in transacting business as a merchant, in Los Angeles City, under the name and style of Castruccio Brothers, in which City my principal place of business is situated.

2. That I am the only person in any way interested in said business, and my place of residence is said City of Los Angeles.

In witness whereof, I have hereunto set my hand and seal, this 10th day of February, A. D. 1883. JAMES CASTRUCCIO, (L.S.)

STATE OF CALIFORNIA, } ss.
COUNTY OF LOS ANGELES.

On this tenth day of February, in the year one thousand eight hundred and eighty-three, before me, A. W. Potts, County Clerk and ex-officio Clerk of the Superior Court in and for said county, personally appeared James Castruccio, known to me to be the person whose name is subscribed to the within instrument, and knowledged to me that he executed the same.

In witness whereof, I have hereunto set my hand and affixed the Seal of said Court the day and year in this Certificate first above written.

[SEAL.] A. W. POTTS,
County Clerk, and ex-officio Clerk of said Superior Court.

By E. H. OWEN, Deputy.

Notice to Creditors.

Estate of Alexander McKenzie, deceased.

Notice is hereby given by the undersigned, M. P. Cutler, Administrator of the estate of Alexander McKenzie, deceased, to the Creditors of, and all persons having claims against the said deceased, to exhibit them with the necessary vouchers, within four months after the first publication of this notice, to the said M. P. Cutler, Administrator, at his office, Nos. 3 and 4 Ducommun Block, city and county of Los Angeles, State of California, the same being the place for the transaction of the business of the said estate in the county of Los Angeles, State of California

Administrator of the estate of Alexander McKenzie, deceased.

Dated at Los Angeles, February, 1883. f17w

Notice to Creditors.

Estate of Sumner A. Sheffield, deceased.

Notice is hereby given by the undersigned, administrators of the estate of Sumner A. Sheffield, deceased, to the creditors of and all persons having claims against the said deceased, to exhibit them with the necessary vouchers, within ten months after the first publication of this notice, to the said administrators at Anaheim, California, in the county of Los Angeles.

M. H. SHEFFIELD and
M. B. SHEEFFIELD,
Administrators of Sumner A. Sheffield, deceased.

Dated February 14th, 1883. feb15 4w

Notice to Creditors.

Estate of Josiah Glasson (also known as J. G. Trewhella.)

Notice is hereby given by the undersigned, Executor of the last Will and Testament of Josiah Glasson (also known as J. G. Trewhella) deceased, to the Creditors of, and all persons having claims against the said deceased, to exhibit them with the necessary vouchers, within four months after the first publication of this notice, to the said Executor, at the First National Bank of Los Angeles, at No. 66 Main street, Los Angeles city, county of Los Angeles, California.

E. F. SPENCE,
Executor of the last Will and Testament of said deceased.

Dated at Los Angeles, February 16th, 1883. feb17 5w

DETECTIVE.

Having had twenty years' experience in both civil and criminal business in California, anyone wishing information will address P. O. box 195, Los Angeles city, or call at room 17, Grand Central Hotel. Office hours from 9 A. M. to 3 P. M. As to responsibility, address Editor Los Angeles Herald. o19tf

LEGAL.

Notice of Intention.

Notice hereby is given that it is the intention of the Council of the City of Los Angeles to improve and grade Olive street, between Temple and Court House streets, at the expense of the owners of the property fronting on said street, in the following manner:

The road-bed shall be graded and covered with eight inches of gravel. Along the crown of the street it shall be four inches above the grade of the west curb of the street, with such a slope towards the curbs that at the outside of the gutters it shall be ten inches below the grade of the respective curbs. After being graveled, it shall be thoroughly wet and then rolled. There shall be no stones in said gravel larger than two inches in diameter.

The gutters shall be 3½ feet wide and paved with granite cobble-stones not less than eight inches long, thoroughly set in sand and then rammed. The center of the gutters shall be four-teen inches, and the outside adjoining the road-bed and the curbs shall be ten inches below the grade of the respective curbs.

The curbs shall be of redwood, 3x12 inches placed with the top to the established grade, spiked to posts of redwood 4x4 inches, three feet long, set into the ground full length below the top of the curb and inside of the same and not more than four feet apart, with one at each joint in the curbing.

The sidewalks shall be twelve feet wide, graded and covered with three inches of fine gravel, smoothly laid and raked free from coarse stones of more than one inch in diameter. The slope of the sidewalks shall be three inches towards the curb.

All persons interested are hereby notified to file their objections, if any they have, with the Clerk of the Council, within ten days after the date of the first publication of this notice.

By order of the Council of the city of Los Angeles, at its meeting of February 17th, A. D. 1883.

W. W. ROBINSON,
Clerk of the Council of the City of Los Angeles.

Los Angeles, February 19, A. D. 1883. 120-10t

SUMMONS.

In the Superior Court of the State of California, in and for the County of Los Angeles.

Action brought in the Superior Court of the State of California, in and for the County of Los Angeles, and the Complaint filed in said County of Los Angeles, in the office of the Clerk of said Superior Court.

H. W. HELLMAN,
JACOB HAAS,
ABE HAAS and
J. BARUCH, Plaintiffs,
vs.
ORMANZO ALLEN,
Defendant.

The People of the State of California send greeting to Ormanzo Allen, defendant.

You are hereby required to appear in an action brought against you by the above named plaintiffs in the Superior Court of the State of California, in and for the county of Los Angeles, and to answer the complaint filed therein, within ten days (exclusive of the day of service), after the service on you of this Summons—if served within this county; or, if served elsewhere, within thirty days—or judgment by default will be taken against you according to the prayer of said complaint.

The said action is brought to obtain judgment against defendant for the possession of the premises described in the complaint and for one hundred dollars damages for the withholding thereof and for costs of suit. Reference is had to complaint for particulars.

And you are hereby notified that if you fail to appear and answer the said complaint as above required the said plaintiffs will cause your default to be entered, and will apply to the Court for the relief demanded in the complaint.

Given under my hand and the seal of the Superior Court of the State of California, in and for the county of Los Angeles, this 10th day of April, in the year of our Lord, one thousand eight hun-

LEGAL.

Notice of Application for Deed.

In the Superior Court of the County of Los Angeles, State of California.

In the matter of the estate of M. Keller, deceased.

Pursuant to an order of the above entitled Court duly made this 27th day of February, 1883, notice is hereby given that Friday, the 30th day of March, A. D. 1883, at 10 o'clock A. M. of said day, at the Court room of said Court, at the Court House, in the city of Los Angeles, county and State aforesaid, have been appointed by the Court as the time and place of hearing the petition of George Kerckhoff, praying for an order of the Court authorizing and directing the executor of the last Will of M. Keller, deceased, to make a conveyance to him, the said Kerckhoff, of all the interest of the said estate in and to that certain tract of land situated in the county of Los Angeles, State of California, and described as follows, to-wit: Bounded on the north by land of Maria Sepulveda de Sanchez, on the east by land of C. E. Thom, on the south by land of A. Glassell, and on the west by the Los Angeles river, being the same land conveyed to George Hansen by Prudent Beaudry by deed of date April 30th, 1872, and recorded May 1, 1872, in book 20, page 236, records of Los Angeles county. Excepting ten acres of land sold and conveyed by George Hansen and M. Keller to F. Sepulveda by deed of date August 18, 1873, and excepting the strip of land conveyed to the S. P. R. R. and subject to agreement for right of way for a water ditch, containing 490 acres, more or less, with all the rights, and franchises belonging to said land, including all water rights.

Said petitioner claims to be entitled to a conveyance of the interest of the estate in said land under an agreement in writing made the 6th day of November, 1880, between George Hansen and M. Keller of the first parts and one S. C. Hazard of the second part, a copy of which said agreement is set out in the petition on file, and the petitioner claims to have succeeded to all the interest and rights of said Halm under said contract, all of which will more fully appear