DAILY HERALD.

Single Copies of the Herald, 5 Cents

Herald Steam Printing House.

The HERALD Steam Printing House is not surpassed by any job printing office on the Pacific Coast, outside of San Francisco. Its facilities for doing job work, Low prices, good work and execution may be relied upon at this office.

Special Notice.

Hereafter notices of companies, societies, churches, etc., will only be inserted in the HERALD as paid advertisements. We reserve for places of worship a gratuitous directory, which will appear every Sunday morning.

The HERALD office is connected with the telephone system of Los Angeles city and county. Orders for advertisements or job work may be sent through this medium to number 156.

The HERALD is the official paper of the city of Los Angeles. The city delinquent tax lists and all other municipal notices appear only in its columns.

Mr. B. N. Rowe is the Santa Ana agent of the HERALD.

As a matter of reform may one be allowed to ask what has become of the franchise for a street railway on Temple street which was given away by the City Council several months ago? The Council, it is scarcely necessary to say, is not responsible for the delay, but the road should have been in running order by this time.

JUDGE SMITH having ordered that Los Angeles street be opened through to the plaza, we shall soon see a vast improvement in that important quarter of the town. This improvement, let us trust, will be supplemented very shortly by one of a kindred nature, viz: the widening of Main street from the plaza to Alameda street.

WHILE the great Blainiac of Maine goes down forever in the stormy sea of American politics with the tattered remnant of the bloody shirt nailed to the mast, the widow of the late President Garfield seeks to pour oil upon the troubled waters. At the request of the lady a Southern Democrat has been appointed to look after the interests of her children in Virginia.

THE result of the canvass of election returns by the State Board of Canvassers of New York shows that Mr. Cleveland has received a plurality of eleven hundred and forty-nine. As the members of the Board have signed the tables and certificates, let us hope that all of the respected cotemporaries who have hoped against hope, will now have the good sense to acknowledge openly that Blaine is not elected. Some of our neighbors were sufficiently sensible to give up gracefully, and are to be complimented for their wisdom.

Now that the smoke of battle has lifted, let us beat our political swords and spears into the ploughshares and pruning hooks of our ordinary peaceful life of industry, and unite in furthering the common interests of Southern California. It has been the privilege as well as the pleasure of the HERALD to be foremost in the advocacy of all that interests the section in which its lot has been cast, and that the prosperity of this journal has kept pace with the general advancement of the region we inhabit is pleasant proof that its efforts have been appreciated. In the future, as in the past, the HERALD will be found in the van of the press which devotes itself to the material interests of our beloved Southern California.

In the case of Spreckels, the would be assassin of Mr. De Young, of the *Chronicle*, it is to be hoped that the power of upstart riches will be conspicuous from its lack of force. Should the wounded editor succumb, let the murderer be hanged. Should Mr. De Young recover, as it is hoped he will, let Spreckels be punished to the full extent of the law, for an assault with intent to kill. It is doubtful whether the judge who admitted Spreckels to bail exercised the wise discretion which the public rightfully looks for on the part of the judiciary; assuredly the bail required is ridiculously insufficient, and the proceeding was tantamount to letting the culprit go on his own recognizance. In San Francisco the people once went outside of the law for the purpose of punishing the murderer of a journalist who had done his duty in exposing a fraud put upon the public, but the lesson does not seem to be remembered at the present day.

IN expressing his views concerning what really constitutes true civil service reform, Mr. Hendricks has spoken for all true Democrats. The principles of reform put in practice by Jefferson and by Jackson are such as will conduce to the greater good of the Republic, and, after the fourth of March next, these principles will rule the administration of the country. All servants of the people must resemble the man whom the people have elected to the Presidency—they must be honest as well as capable. That Mr. Cleveland's administration will be such as indicated, a great majority of the American people now believe. A glance at last night's dispatches will show that this is the sentiment of the leading independent voters of the country—the men who, remembering that they were American citizens rather than partizans, aided so nobly in the complete vindication of the great fundamental principles which underlie good government.

IT is pleasing to note the indications of a prosperous season in real estate transactions. From various gentlemen of this city the HERALD has learned that the van guard of the peaceful Eastern army which annually descends upon us. This army resembles that of the Assyrians, not because it came down "like the wolf on the fold," but for the more agreeable reason that its pockets, like the cohorts of the Assyrians aforesaid, are "gleaming with silver and gold." Those precious metals are in the form of current coin of the Republic, brought hither for investment in real estate—real estate with the climate thrown in. And, now that the voice of the great American tourist, longing to be heard in the land, the ever-urbane man who deals in real estate gleefully rubs his hands, confident of the coming harvest. Like the war-horse, he has as keen perceptions, and prepares himself accordingly. He may be considered in the light of a barometer, and the indicator now marks "set fair." We are about to enter upon the most prosperous season Los Angeles has known—a fact which the HERALD cheerfully commends to the consideration of its readers.

Money to Loan.

The Los Angeles National Bank has money to loan on warehouse receipts for grain or merchandise. GEO. H. BONEBRAKE, President.

Spanish language. By Prof. A. Cuyas, 4 Main street. d11-3j

What We Call our Drones.

[From the London Truth.]

One of the upper ten thousand, who was visiting America, accepted the hospitality of a gentleman in New York. When taking farewell of his host, the latter asked him what he thought of the American people. "Well," answered the nobleman, "I like them immensely but I miss something." "What is that?" asked the Yankee. "I miss the aristocracy," replied the Englishman. "What are they?" naively asked his host. "The aristocracy!" said the nobleman in a somewhat surprised tone of voice, "why, they are people who do nothing, you know; whose fathers did nothing, you know; whose grandfathers did nothing, you know—in fact the aristocracy." Here he was interrupted by the American, who chimed in with, "Oh, we've plenty of them over here; but we don't call them aristocracy—we call them tramps."

A Western critic disrespectfully alludes to a French opera bouffe artist as a "smirking, spasmodic old hen." This chap evidently didn't like the French *chic*.

The White Sewing Machine

Stop and examine the White Sewing Machine before purchasing any other. The schuttle is self threading. The needle is self setting. It runs almost noiselessly, and the large space under the arm makes it superior in every respect to any other machine in the market. Several other leading machines constantly on hand. Machines sold on the installment plan. Liberal allowance in exchange for old machines. Reasonable time is allowed for trial before the first payment is required. You can save from ten to twenty dollars canvasser's commission by buying your machines at the Sewing Machine Headquarters, 3 Spring street, Nadeau Block Los Angeles, Cal. John Burns General Agent. sep7tf

A Good Investment.

My friend, if in your wanderings in the pursuit of happiness you chance to spend a few minutes in the purchase of a luxury that will conduce to both health and pleasure, count the time well spent, and the article that will return the largest percentage of both is Tansill's Punch 5c. cigar, at the P. O. Cigar Store.

Business Men of Los Angeles.

Many States in the Union at present are competing with California for European immigration, but the fertility of our soil, and particularly the climate of the Southern part of the State, are great things in our favor. The most enterprising business men of Los Angeles come from all parts of the Union, among the foremost of which must be mentioned the Pacific Restaurant, opposite the Postoffice.

FOR DYSPEPSIA and Liver Complaint, you have a printed guarantee on every bottle of Shiloh's Vitalizer. It never fails to cure. Sold by C. F. Heinzeman, 122 N. Main street.

Stop Your Cough

By taking the Gum Tree (eucalyptus) Cough Syrup. Only for sale by C. F. Heinzeman, druggist, Los Angeles.

Gentle Women

Who want glossy, luxuriant and wavy tresses of abundant, beautiful Hair must use LYON'S KATHAIRON. This elegant, cheap article always makes the Hair grow freely and fast, keeps it from falling out, arrests and cures grayness, removes dandruff and itching, makes the Hair strong, giving it a curling tendency and keeping it in any desired position. Beautiful, healthy Hair is the sure result of using Kathairon.

Guardian's Sale of Real Estate.

Notice is hereby given that in pursuance of an order of sale of the Superior Court of the county of Los Angeles, State of California, made on the 17th day of November, 1884, in the matter of the estate and guardianship of Francisco Leon Reyes, Maria Antonia Cristina Reyes, Juan Manuel Reyes, Juan Ranolfo Reyes, Maria Ysidra Reyes, Adela Reyes and Rosaura Reyes, minors, the undersigned, the guardian of the persons and estates of said minors, will sell at private sale to the highest bidder, for cash, and subject to confirmation by said Court, on or after the

8th Day of December, 1884,

All the right, title and interest of said minors, and of each of them (being an undivided one-half—each minor being the owner of an undivided 1-14) in and to those certain lots situate in the city and county of Los Angeles, State of California, and being lots Nos. 10, 11, 12, 13, 14, 15, 16, 17, 18, 19, 20 and 21, according to the map of A. S. Ruxton on file as Exhibit No. 1 to the first petition for the sale of real estate in said cause, to which reference is made, said lots being on the south side of Seventh street, and being a portion of that part of the Maria Antonia Machado de Reyes tract which was set apart to Pablo Reyes in the partition made December 1st, 1865. See Mis. Records of Los Angeles county, Book 1, page 258.

TERMS OF SALE: Cash in United States gold coin, ten per cent. to be deposited at the time of offer, balance upon confirmation by the Court. Deed at expense of purchaser. Bids or offers in writing may be made at any time after the first publication of this notice, and must be left at the office of W. D. Stephens, my attorney, at room 85, in the Temple Block, in the city of Los Angeles, or delivered to the undersigned personally.

REFUGIO DOMINGUEZ DE REYES,
Guardian of the minors above named
nov2 1td

Small Pox Marks

CAN BE REMOVED.

LEON & CO.,

London, Perfumers to H. M. the Queen, have invented and patented the world renowned

OBLITERATOR,

Which removes Small Pox Marks of however long standing. The application is simple and harmless, causes no inconvenience and contains nothing injurious. Price $2.50.

SUPERFLUOUS HAIR.

Leon & Co's "Depilatory"

Removes Superfluous Hair in a few minutes without pain or unpleasant sensation—never to grow again. Simple and harmless. Full directions—sent by mail—Price $1.

GEO. W. SHAW, General Agent,
219 Tremont Street, Boston, Mass.
nov11-tf-d&w

JNO. S. CARR. CHARLES PRAGER.

CARR & PRAGER,

Shipping and Commission

MERCHANTS, GRAIN DEALERS

—AND—

Real Estate & Insurance Agency.

—ALSO—

Proprietors of Park Station Warehouse.

No. 10 COMMERCIAL ST.
aprsdWwly

REDLANDS,

—SITUATED IN—

The Finest Part of the San Bernardino Valley.

PERFECT TITLE.
AMPLE WATER RIGHT
RICH SOIL.

Address E. G. JUDSON, or F. E. BROWN, San Bernardino, Cal.
e17tfw

RIDGWAY'S

Employment and General Information Bureau.

No. 20½ West First St., Los Angeles, Cal.

Help of all kinds constantly on hand and supplied free of charge. Your patronage respectfully solicited. (oct-3m) GEO. K. RIDGWAY, Prop'r.

THE ELITE GALLERY

Always in the lead. The finest studio in Southern California. Our work is unequalled and unexcelled.

T E STANTON, Prop'r.
aug14 Los Angeles, Cala.

MANTELS and GRATES

Just received; another carload of those beautiful Mantels, and for sale at REDUCED RATES by

J. A. BARROWS,
213 and 215 N. LOS ANGELES STREET.
Barbed fence wire in quantities to suit. jun22

NEW TO-DAY. NEW TO-DAY

WHEN the ROBIN NESTS AGAIN

Many shall have been called to join the silent M—.
But the Man or Boy who is p ded with a
suit of our

All-Wool Flannel or Knit UnderWear,

One of Our All-Wool Suits,

NEAT FITTING AND STYLISH,

And one of Our All-Wool Overcoats

Is very apt to winter it through in good shape.

We want to give little advice, it is the only thing we give away; don't contract a cold at this season, rather contract matrimony, it is not so dangerous, and in the elegant fitting apparel purchased from us you will be the idle of any fair dam-sel. Oh, man! young and old, take a tumble to yourself, don't lay up your treasure in banks or stock companies, for cashiers will gamble and directors will freeze you out. Enjoy yourself, wear fine fitting, stylish clothes. You can always get them at the

Boston One Price Clothing House,

13 NADEAU BLOCK.
sep26 1m

One More Enterprise

THE FIRST JEWELRY MANUFACTORY IN SOUTHERN CALIFORNIA,
—OPENED BY THE—

LOS ANGELES JEWELRY STORE,

No. 24 North Main Street.

L. M. Wagner. C. F. Mohrig.

Factory 16 Requena St., Los Angeles, Cal.

We call the attention of Country Jewelers in Southern California to the fact that we have opened a Jewelry Manufactory in Los Angeles, California, where we execute everything in first-class style that skill of hand and machinery can do, at the lowest possible price. All orders are promptly filled when ordered. We should be pleased to receive any kind of an order from the city or abroad. Our specialty is the manufacturing of fine Quartz Goods, Diamond Settings and Gold Chains. People will find it to their interest to call on us, as we mean exactly what we say—nothing misrepresented in our line. We will give country jewelers the benefit of our silver-plated ware as cheap as they can get it in the city of San Francisco, as we buy direct from the manufacturer and give you as large a discount as any one. We buy for cash and sell for cash low down, in everybody's reach. Try our prices on silverware—you will be astonished how low they are.

—NEXT COMES THE ASSAYING OF GOLD, SILVER AND QUARTZ NUGGETS.—

We advance any amount of money on ORE OF GOLD OR SILVER sent to us for Assaying, and don't you forget it. You get all your ore is worth in value of U. S. gold coin. The head of this enterprise is our reliable Jeweler, Mr. Wagner, who came to this city nearly three years ago, commencing in small style but advancing step by step, and is now one of our prominent Jewelers and Manufacturers and Managers in Southern California. He only accomplished this through honesty, industry and fair dealings with his customers. All who know Mr. Wagner will find him correct in all his business transactions. He is an old experienced hand for the last thirty years in the Watch and Jewelry business. The partner in this late enterprise is C. F. Mohrig, an old, honest manufacturer and resident of San Francisco, for the last 35 years, and has made up his mind to live the balance of his life in Los Angeles. You will find him trustworthy in all transactions and dealings.

Our line in Gold and Silver Watches is as large as any in the city. You will find a fine assorted stock in Jewelry of all kinds, and as low as it can be sold. We don't say that we will sell at cost. We can't do that, as we have to meet our expenses. We call the attention of our lady and gentleman customers to the fact that in the future time and orders given to us will have prompt attention. Don't forget the Los Angeles Jewelry Store, as this is the only place in Southern California where Manufacturing and Assaying is done.

We are respectfully yours,

WAGNER & MOHRIG.

J. B. WAGNER, General Manager.
oct7-tf No. 24 North Main street. Factory No. 16 Requena St., Los Angeles, Cal.

HURNDALL & PERKINS

Have opened an establishment in the Grand Opera House building for

Repairing, Tuning and Polishing Pianos and organs.

They are Agents for the Pianos of Henry F. Miller, Boston; Hemme & Long, San Francisco; Grovesteen & Fuller, New York, and the Taylor & Farley organs.

Both members of the firm are workmen of many years experience in England and America and can make any part of a Piano or Organ; they can therefore guarantee first-class work in any department of their business, and have at present the only establishment in Los Angeles specially prepared for this business. Pianos and Organs to rent. oct12-tf

LITTLE'S CHEMICAL FLUID,

The Sheep Dip—Non-Poisonous and Disinfectant.

Best in use for Scab in Sheep and Fly-blow in Bucks and Calves and of great curative powers for stock of all kinds—collar and saddle galls in horses, mange and hoof diseases; kills chicken lice, lice or skin disease in hogs, checks decomposition, deodorizes impure air in livery stables.

LITTLE'S SOLUBLE PHENYLE. Perfect as a spray in orchards or vineyards; guaranteed to cure scale or cutworm without injury to growth; is non-corrosive, and is less when mixed with cold water. Try it once. All that is sold is guaranteed to accomplish its object Directions with every can. Call on or address,

SUTHERLAND HUTTON,

P. O. Box 197. jo22 Room 2, Ducommun Block Los Angeles, Cala.

COAL,

WOOD, HAY AND CHARCOAL.

HOLMES & SCOTT 157 S. Spring Street. a10

REAL ESTATE AGENTS.

HOUSES RENTED. COLLECTIONS MADE.

W. A. CLINTON,
(Successor to P. Philip.) Dealer in
REAL ESTATE
And Agent for Fire, Life & Accident Insurance,
9 Commercial Street, Los Angeles, Cal
je13tf

H. C. GRAHAM. GEORGE J. CLARKE

GRAHAM & CLARKE,

REAL ESTATE BROKERS,

City and country property bought, sold and Exchanged. Loans negotiated.
G. J. Clarke, Notary Public and Conveyancer. Office 67 Spring St., Los Angeles, Cal.
my29tf

J A FAIRCHILD. G. A. DOBINSON

DOBINSON & FAIRCHILD,

REAL ESTATE & INSURANCE BROKERS

No. 42 NORTH SPRING STREET, LOS ANGELES, WILCOX BLOCK. sep12tf

L. W. DENNIS. C. C. COOK.

DENNIS & COOK

Real Estate, Loan AND INSURANCE.

248.....BAKER BLOCK,

References—Los Angeles National Bank; First National Bank; Los Angeles County Bank.
Have for sale City Property, improved and unimproved; Vineyards, Grape and Fruit Lands, Ranches etc. oct14 tf

W. E. MORFORD, JR W. E. MORFORD.

MORFORD & SON,

Real Estate Brokers,

NO. 110 NORTH SPRING ST.,
Temple Block

Houses, Orange Groves Vineyards, Ranches and Farms

FOR SALE AND TO LET.

Refer by permission to
J. R. Toberman, Ex-Mayor; Gen. George Stoneman, Governor; John E. Plater Prest. L. A. County Bank; Gen. John Mansfield, Ex-Lieut. Governor; R. S. Baker, Vice President L. A. County Bank; J. DeBarth Shorb, Viticulturist; E. F. Spence, President First National Bank; I. W. Helman, President Farmer's and Merchant's Bank dec7 tf

FRANK E. ADAMS. ED E. ADAMS.

ADAMS & SON,

Real Estate Dealers and Money Brokers,

Office, No. 338 Pico House:

Improved and unimproved City and Country Property. Orange Orchards, Vineyards and Ranches in the best localities in Southern California. Correspondence solicited.
No. 338 Pico House, N. Main St., Los Angeles, Cal.

Railroad Ticket and Employment Office.

BUREAU of INFORMATION: male help free; Real Estate Broker; houses and lots sold on instalments; houses and rooms, furnished or unfurnished, secured.
E. NITTINGER,
12½ N. Main St., near First St. Residence, corner Fifth and Hope streets.
Telephones at office and residence, No. 113.
sep15 6m

CLEMENT & GAY

Picture and Furniture Dealers

Pictures enlarged to any size, in any grade required. New and second-hand furniture bought and sold. Pictures, frames and furniture renewed. Open daily until 7:30 P. M. Sundays excepted. 112 ALISO STREET.

To those Desirous for the

Holidays

To present their friends in the East with

THE PRODUCTS OF OUR

VINEYARDS,

We offer our Eastern facilities, having houses at New York, Boston and Chicago, to deliver

A Case of Assorted Wines and Brandy, 4 years old, for $9.00,

Including expressage to destination. Older goods at proportionately higher prices.
Address;

STERN & ROSE,

SUNNY SLOPE, SAN GABRIEL, CAL.
oct18tues,thurs&wednes tf

A Bargain for 10 Days.

$5500

45 ACRES A 1 BOTTOM LAND,

Well fenced, fine 7-room house, completely furnished; the best water, windmill and tank; three fine cows; three acres vines, bearing; plenty of wood; horse, buggy and harness; farming tools; pigs, calves, chickens, etc.

Terms, $3000 cash, balance in two years at 7 per cent. Will exchange for San Francisco property. Apply at office

T. E. Rowan,

114 North Spring Street, Temple Block.
nov2 1m

PLYMOUTH ROCK

IS THE BEST 5-CENT CIGAR.

SOLD AT

GOBENREITH & PHILLIPI'S SALOON.
oct31 1m

FOUNDRY and MACHINE SHOP,

M. S. BAKER & CO.,

Manufacturers of Mill, Mining and Agricultural Machinery, Iron and Brass Castings, etc.,

43 to 47 South Main Street, Los Angeles, Cal.
oct12-tf

5 ROOM COTTAGE

At a Bargain.

We offer for a few days, on account of owner going East, this cottage for $2600. The house is well finished and has a bath. The size of lot is 106 by about 130 feet, and a cypress hedge all around it. Large chicken corral. All improvements first-class.

T. E. ROWAN,
nov9-2w 114 North Spring Street.

RIELOFF & SCHWEIBERER,

Successors to Albert Osthoff,
SOLE BOTTLERS FOR THE CELEBRATED

ST. LOUIS

Anheuser-Bush Brewing Co.,

No 63 North Spring St., Opp. Court House.

Beer delivered free of charge to all parts of the city. oct18 2m

NEW TO-DAY. NEW TO-DAY.

AGRICULTURAL IMPLEMENTS,

WAGONS AND CARRIAGES.

Largest House in Southern California!

Oliver Chilled Plows,
Morrison Steel Plows,
Casaday Sulky and Gang Plows,
Morrison-Brown Sulky and Gang Plows,
Harrows, Scrapers, Cultivators, Etc.

See our new Combination Vineyard Plow
It Sharpens Itself.

Studebaker Wagons and Carriages,

Fine Carriages a Specialty.

S. W. LUITWIELER,

100 AND 102 LOS ANGELES ST., CORNER REQUENA ST.
oct3-tf

DISSOLUTION SALE!

$20,000 | TWENTY THOUSAND DOLLARS' | $20,000.

—WORTH OF—

Furniture and Carpets,

In Order to Close our Copartnership.

We are Compelled to sell our Stock of Furniture and Carpets at

Prices Lower than Ever Sold

IN LOS ANGELES.

ALLEN & THOMSON,

sept2 32 SOUTH SPRING ST., LOS ANGELES.

Abernethy & Co.

Have Just Received Expressly for the

FALL TRADE

A Complete Line of

Clothing, Underwear,

HATS, CAPS, ETC., FOR

GENTS, BOYS AND CHILDREN

—AT—

73 North Spring street, Los Angeles, Cal. jan 23tf

We Bring Glad Tidings!

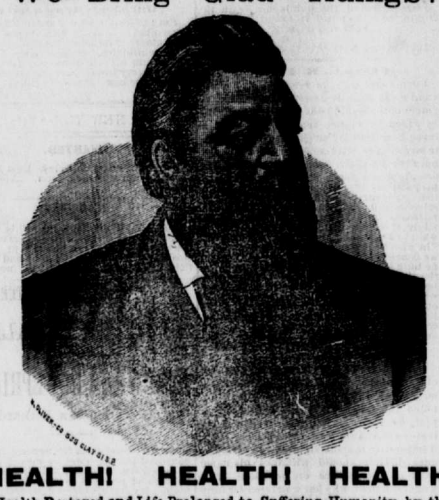

HEALTH! HEALTH! HEALTH!

Health Restored and Life Prolonged to Suffering Humanity by the Most Wonderful Agents Ever Discovered.

DR. MYERS' GALVANIC CHAIR!

Galvanism, Electro-Magnetism, and other forms of electricity are now extensively employed in the best institutions of the world with the most flattering results. The Galvanic Chair is one of my own invention. And one of the best constructed Electro-Magnetic Apparatus in use, with every necessary appliance for the treatment of various diseases. The patient receives no unpleasant shock, but a pleasant, soothing and steady current, which invigorates the whole system throughout. The chair is so constructed that I can give Hot Air, Medicated or Vapor Baths, which cleanses the skin and opens the pores, thereby relieving congestion and assisting nature to remove impurities from the blood. It has been said that cleanliness is next to Godliness, and the pores of the skin must be kept open or sickness and early death are sure to follow. With my chair I can sweat the most delicate patients day after day, and give them strength from each application. I do away with all debilitated, oppressive sensations of heat and shock, rendering the feelings of the patient most delightful. I equalize the circulation and tone and strengthen the whole system, from the brain and spine, through all the nervous ramifications of the various vital organs. I do not debilitate my patients to promote a cure, but from the commencement invigorate them.

I have cured hundreds of cases supposed to be incurable, and with my apparatus have thrown many into ecstacies over the beneficial effects of my treatment. I have given many neuralgic sufferer occasion to rejoice, and have caused the haggard, downcast face of the dyspeptic to light up under the exhilerating effects of a vitalizing current of electricity sent down the pneumogastric nerve to the stomach, and I have caused many a rheumatic and paralytic to run and rejoice in the restoration of painful, contracted, stiff and withered limbs, and in all diseases I cause beneficial results which are wonderful. In making electricity as a therapeutic agent, I do not rely upon it to the exclusion of every other treatment, but I do claim that if properly applied as an adjunct, with a judicious system of medication, I can produce more and speedier cures than I can with either alone. Progressive science has exploded many old theories.

INHALATION.

I have just introduced a new treatment by inhalation, by which lung diseases and catarrh are cured speedily.

I HAVE NO ONE CURE-ALL,

Nor do I make a hobby of any one mode of treatment. I use electricity or medicine, or both, as cases may require. I believing in proving all things and holding fast to that which is good. I am aware that it is a positive fact that the majority of diseases are caused by impure blood, and the only way to promote a cure is to remove the poison and build up the system by requiring the obstructed excretory organs to do their proper duty. I find the cause, remove it, and nature, assisted by medical remedies properly applied, will promote a cure without fail.

I treat with success all diseases of the Throat, Lungs, Heart, Stomach, Liver, Head, Nerves, Kidneys, Bladder, Womb, Blood, Affections of the Urinary Organs, Gravel, Piles, Scrofula, Rheumatism, Catarrh, Bronchitis, Dyspepsia, Diseases of the Eye and Ear, etc.

TO THE LADIES.

To the ladies I would say: You whose sufferings have become intolerable, and who have suffered a thousand deaths from those diseases so common to your sex, give me a call, for I can cure you without fail, and make your lives once again worth living for. And all consultations will be strictly private and confidential.

YOUNG MEN.

To those young men who have suffered from year to year, and whose vital powers have become impaired and nervous system unstrung and broken down, and are suffering all the horrors from the effects of youthful follies, come and see me. I have a sure preventative of premature decay and early death. To those who, from indiscretion, have contracted private diseases and are desirous of being cured, come without fail, for I can guarantee you a speedy cure.

CONSULTATION FREE.

I invite sick, no matter what their diseases may be, to call and investigate for themselves before abandoning all hope, for it will cost you nothing. I give no encouragement unless there is a fair prospect of making a cure. I will endeavor to be candid in my opinion and reasonable in my charges. I claim not to cure everybody, but to cure all that can be cured. I am formerly from New York City, and a graduate of one of the best medical colleges in the United States, and a most thorough Electrician, and have had many years successful practice in the treatment of both acute and chronic diseases. To remove all doubts and convince my patients that I claim nothing but what I am, I refer to my diploma and the numerous recommendations in my possession, which will always be ready for inspection at my office.

I have located permently in this city, and all I ask is that you give me a fair, unbiased trial, by which I hope to merit your confidence and give entire satisfaction to all suffering humanity. My reputation has been acquired by candid, honest dealing, and years of successful practice. I know the cause and the remedy needed, not by guess-work, but by years of experience in the treatment of various diseases.

Those unable to pay for treatment will be treated free of charge between the hours of 8 and 9 A. M. only.

☞ Consultation at my office, No. 44½ Solomon Block, South Spring street, between First and Second streets. Hours—From 9 to 12 A. M. and 1 to 5 and 6 to 8 P. M.; Sunday, 10 A. to 2 P. M. Patients can secure board and lodging in same building. I will personally answer all summons. All correspondents desiring an answer should enclose a postage stamp and address,

SOUTHERN CALIFORNIA MEDICAL INSTITUTE.

P. B. MYERS, M. D., Los Angeles. nov16tfeod

NEW TO-DAY. NEW TO-DAY, NEW TO-DAY.

CITY OF PARIS,

The Peerless Dry Goods Emporium

OF SOUTHERN CALIFORNIA,

105 AND 107 NORTH SPRING STREET,

Grand Opening! Fall and Winter, 1884.

LATEST PARISIAN STYLES,
MAGNIFICENT GOODS.

Beautiful Patterns and Unequaled Low Prices.

Our enormous stock of Dress Goods, Silks and Velvets has arrived and are now being displayed

Ladies in the city and the surrounding country are most cordially invited to all and inspect this most Beautiful and Complete Stock. No hing like it in Southern California.

IN STYLES, QUANTITY, QUALITY & UNIFORM LOW PRICES WE LEAD.

Goods Marked in Plain Figures. "One Price."

STERN, CAHN & LOEB.

O. T. BARKER & SONS.

Furniture, Carpets

Oil Cloths, Mattings, Etc.

We are now in our own house, have no rent to pay, and can therefore sell as low a lowest. We carry a large stock and are prepared to fill orders on short notice

13 AND 15 N. SPRING STREET, LOS ANGELES, CAL.
sept2tf

EDUCATIONAL.

WOODBURY'S

Business College!

316 N. Main St., near Pico House,
LOS ANGELES, CAL.

F. C. WOODBURY, Proprietor, and Manager of Heald's Business College, San Francisco, for the past seventeen years, has opened a

FIRST-CLASS BUSINESS COLLEGE

Where Young Men and Ladies can acquire a

Thorough, Practical Business Education

For particulars address
F. C. WOODBURY & CO.,
je10tf P. O. Box 1357, Los Angeles, Cal.

E. PASSA, TEACHER.

Professor of FRENCH. Graduate of the University of Paris. Schools and private lessons.

No. 100 ALISO STREET, Los Angeles.
aug2 2tf

MRS. LASSAUGUE

Begs respectfully to announce to the residents of Los Angeles and its environs that she intends locating permanently in this city, and that she is prepared to receive and attend pupils for lessons in vocal culture, pianoforte and French, either private lessons or in classes. Call on or address No. 3 South Fort street. Call between 9 A. M. and 2 P. M. nov6

SOCIETY NOTICES.

Knights Templar.

COEUR DE LION COMMANDERY NO. 8, K. T.—Holds its stated conclaves at the asylum in Masonic Hall, on the Third THURSDAY of each month, at 7½ o'clock P. M. Sojourning Knight Templar in good standing are cordially invited attend. By order of the E. C.
N. KNICKERBOCKER, Recorder

Los Angeles Chapter No. 33, R. A. M.

Stated convocations on second MONDAY of each month, 7½ P. M., at Masonic Hall. Sojourning companions in good standing cordially invited
By order of SAMUEL PRAGER, H. P.
M. LEVI, Secretary.

Los Angeles Council No. 11, Royal and Select Masters, F. & A. M.

HOLDS its stated assemblies on the 4th Monday of each month at Masonic Hall, at 7,30 P. M. Sojourning Companions in good standing are fraternally invited to attend.
By order of the Th. I. Ill.
R. G. CUNNINGHAM, Recorder.

Masonic Notice.

LOS ANGELES LODGE NO. 42, F. & A. M.—The stated meetings of this Lodge are held on the first MONDAY of each month at 7:30 P. M. Members of Pentalpha, No. 202, and all Master Masons in good standing are cordially invited.
By order of the W. M.
J. L. BAILEY, R. S. A. McDONALD, N. G.

Los Angeles Lodge No. 35, I. O. O. F.

REGULAR meeting held on Wednesday evening of each week at 7:30 o'clock. Sojourning brethren in good standing are cordial ly invited.
C. G. WILLMAN, Secretary.

American Legion of Honor.

SAFETY COUNCIL, No. 664, meets First and Third Thursday evenings of each month at Good Templars' Hall
Visiting Companions always welcome.
D. R. PAYNE, Commander
sp5-3m

K. of P.

Tri-Color Lodge No. 96 meets every Friday evening in Masonic Hall, Spring street.
Sojourning Knights invited.
GEO. W. KNOX, C. C.
ISAAC S. SMITH, K. of R. and S. m24

K. of P.

OLIVE LODGE NO. 26. Meet first and third THURSDAYS in the month at Odd Fellows' Hall P. O. Building. Sojourning Knights invited.
R. A. LING C. C.
W. M. GRAHAM, K. of R. and S. jal-1y

Los Angeles Lodge No. 2925, K. of H.

Regular meetings of the above Lodge are held every Wednesday evening at Old Masonic Hall, Spring street. Visiting brothers are cordially invited to attend. H. C. AUSTIN
m2 Dictator.

I. O. O. F.

Orange Council No. 26, I. O. O. F., meets every Wednesday evening in Good Templars Hall. Visiting members are cordially invited.
JAS. M. BRAINARD, C. C.
ISAAC S. SMITH, Secretary. je6 1y.

Eagle Corps, N. G. C.

REGULAR meetings at the Armory, Court street, every Friday evening at 8 o'clock.
W. H. H. RUSSELL, Captain Commanding.
C. A. KEYLER, First Sargeant. je24-tf

Confidence Engine Company.

REGULAR meetings of this Company on the first Wednesday evening of each month, at 7:30 o'clock.
By order N. COHEN, Secretary

K. OF P.

Tri-Color Lodge No. 90 meets every Friday evening in Pythian Castle, No. 24 Spring street.
Sojourning Knights invited.
GEO. W. KNOX, C. C.
ISAAC S. SMITH, K. of R. and S. nov7-1yr

A GREAT BARGAIN.

One acre in East Los Angeles for $850. One third cash, one-third in one year and one-third two years, at 10 per cent. interest. A great bargain. sep24tf W. R. HUFF.

J. FLECK,

No. 10 Alameda Street, near Electric Works.

Contractor for all Kinds of Wood Work.

BANK, BAR, AND STORE FIXTURE MADE orde on short notice. jan31tf

NOTICE TO THE PUBLIC.

—THE—

CALIFORNIA AUCTION STO

71 N. SPRING STREET,

Begs to inform the public in general that

For the Next Fifteen Da

They will dispose of their entire stock of

CLOTHING, BOOTS and SHO

AT PUBLIC AUCTION

To the highest bidder for cash, without reserve or limit, to make room for their trem

Fall and Winter Clothing,

Which will arrive at the expiration of that time. The public are invited to come and amine our stock during the daytime, as it is a pleasure for us to show goods. Everyt must be sold. We claim that we will have

THE FINEST AND CHEAPEST STOCK OF

Overcoats, Ulsters & Ulsteretts

All of the latest Eastern styles, than can be found in any other house in Los Angele

We would also inform you that we have added to our well assorted stock a

LADIES', MISSES' and CHILDREN'S SHOE DEPARTME

All of the latest styles and workmanship, at extraordinarily low prices.

AUCTION EVERY EVENING AT 7 O'CLOCK.

W. HARRIS & CO. my2

DR. U. SMITH,

31 NORTH MAIN ST

Gold fillings from the smallest to e tire crowns, made with gold guaranteed to stand the test of time and us Artificial Teeth inserted on rubber celluloid, gutta percha, silver and gold Gold for health and durability is preferable.

PAINLESS EXTRACTION.

DR. SMITH has recently invested and constructed an improved apparatu that will, in one second, make the most aching teeth and the most painful gums as insensible as a stone. This makes teeth extracting in all cases—children and adults—absolutely painless and harmless. jy25td

AUCTION SALES.

NOYES & FIELD,

Real Estate and General Auctioneers,

REQUENA ST., 2 DOORS FROM MAIN,

Opposite the U. S. Hotel, in the Bush Block,

Will conduct a general auction business on the most liberal terms Prompt returns made on all sales Our regular Saturday sale of

HORSES, WAGONS AND HARNESS

—AT THE—

Central Horse Market,

One door from Main Street.
E. W. NOYES,
WM. T. FIELD.
mh29

FOR RENT.

5000 ACRES

—IN THE—

SHANKLIN TRACT, ANAHEIM.

73 ACRES OF ALFALFA

And a Good Ditch of Running Water.

A splendid place hogs or sheep. For particulars apply to or address, JOHN WAGNER, Anaheim.
aug13tf

HUMPHREYS & RIGGIN

DO A GENERAL

REAL ESTATE BUSINESS,

No. 20 South Spring Street,

Where they have built a new brick building for their own office.

Property Bought, Sold, Exchanged and Rented.

Money Loaned. Call for particulars.
nov2tf

LOCKHART & SON,

NO. 305 UPPER MAIN ST.

HAY, Grain, WOOD, COAL AND MILL FEED.

GOODS DELIVERED. Telephone 202.
sep25tf

Notice to Epicures.

LOS ANGELES FISHING CO. receive every day choice consignments of Salmon, Trout, Lobsters, Clams, Crabs, Shrimps, and other varieties of fresh fish. Also choice Game, Ducks, Rabbits, Snipe, Geese, Plovers, Quail, etc., in fact everything that pertains to a first-class market. Wholesale shipments to dealers and hotels a specialty. Goods shipped C. O. D. at lowest market prices. Cor. FIRST and MAIN STS.
aug31 F. and HANIMANN, Prop

SALOONS.

REID'S!

HUMBOLDT SALOON

129 Commercial Street.

FIRST-CLASS

Wines, Liquors & Cigar

HOT FREE LUNCH EVERY D

From 11 to 1 o'clock.
sept16tf HENRY RUDIGER.

Large Quantity of Land

—IN—

ANTELOPE VALLEY

FOR SALE

—AT—

6 DOLLARS PER ACRE

—IN—

TRACTS OF 160 ACRES & MORE.

Lots 105½x178 feet, between Rowland and Washington streets, quarter of a mile west of Figueroa street, at $350 each.

Lot on west side of Carlisle street, first street east of Main, 50x140 to 20 foot alley. Price, $400.

285 acres in Travis Tract, near Orange, at from $25 to $65 per acre.

M. L. WICKS.

121 SOUTH FORT STREET LOS ANGELES.
sep2 3m