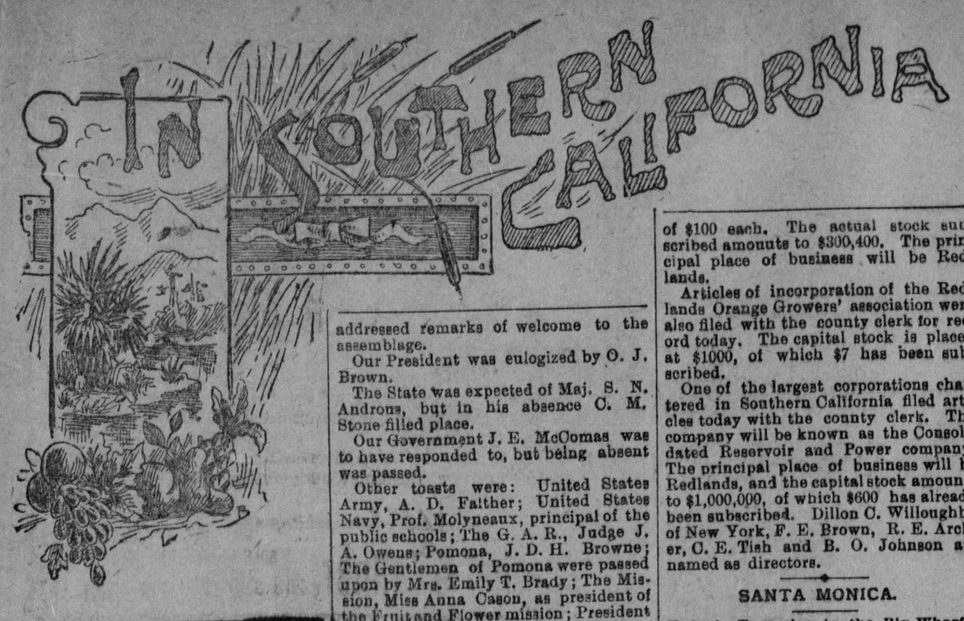

PASADENA.

The Baptist Young People's [illegible] Local Happenings.

PASADENA, May 12.—The Young People's Christian Endeavor society of the Baptist church held a social at the home of Miss Brown on East Colorado street last evening.

The programme consisted of musical and literary selections, well arranged, which were thoroughly enjoyed by the young people present.

Miss Brown rendered a selection upon the piano in a pleasing manner, following which Mr. Schnieder sang. Mr. Charles Sweet of Los Angeles gave several selections on the piano, while Mr. Willard of the same city delighted his hearers with a number of pieces upon the harmonica and the zither, playing them together.

A reading in German by Professor Alderman of Throop Polythecnic was much enjoyed.

Games followed the programme, and the evening passed very pleasantly until a late hour.

A THUNDER SHOWER.

Pasadena was treated to a genuine eastern thunderstorm this evening, the rain coming down at a lively rate, wrth a jolly accompaniment of thunder and lightning. The thunder was by far the heaviest that has been heard in this section for years, and gave some of our timid Californians quite a scare.

The shower did no damage except to a small quantity of cut hay laying in the fields.

Things were rather lively in the telegraph and telephone offices for a short time, the fire flying from the wires in an alarming manner. No damage was done, however, with the exception of burning off a couple of wires in the telephone office, the lightning arresters coming into good play.

NOTES.

Frank Palmateer leaves tomorrow for Olive, where he has taken the position of station agent.

[illegible] their ultimate destination.

Fairman & Gibbs have been awarded the contract for painting the Hotel Green.

A newly arrived daughter is announced at the home of Mr. and Mrs. W. Peabody.

Mr. L. C. Winston returned from a visit to his old home in Virginia this evening, after a stay of two months, during which time he traveled quite extensively in the south.

Next Sunday the Epworth league will celebrate its fourth birthday at the M. E. church. Rev. A. Hardy of the University of Southern California has been secured to deliver the morning address, while an interesting programme, consisting of addresses and papers, will be given.

The Pasadena packing company at a recent meeting decided to disincorporate. Just why this step was taken is not clear, as the establishment paid well last season. It has not yet been decided whether the cannery will run this season or not, but tt is to be hoped that it will.

An invitation has been extended to the Pasadena board of trade to participate in the excursion to the Santa Monica wharf, in company with the Los Angeles board of trade tomorrow. The train will leave the Arcade station at 1:45.

Unfortunately, the announced engagement of Remenyi to give a concert at the opera house on the 19th has been canceled, owing to a confliction of dates, and our people who wish to hear this celebrated violinist will have to go to the city to do so.

The funeral services of Mrs. Brown, a lady aged 66, whose death occurred yesterday from consumption, took place this morning from the undertaking parlors of Lippencott, Torrey & Eaton. Rev. Dr. Hall of the Episcopal church officiated, the interment being made in Mountain View cemetery.

A horse belonging to Mr. Vail, hitched to a two-seated carriage, became frightened on North Fair Oaks avenue this morning and nearly bolted through England's glass front. As it was, he succeeded in running into Mr. Armstrong's cart, smashing up both vehicles.

Pasadena Briefs.

Pasadena office of the HERALD, No. 7 North Fair Oaks avenue. Advertisements and subscriptions received.

KERCHOFF-CUZNER Mill and Lumber Co., corner Broadway and Kansas street.

POMONA.

The National Guardsmen Give a Notable Banquet—Brevities.

POMONA, May 12.—The scenes attendant upon the banquet given by the military boys last evening were brilliant and animated. The affair was attended by about 400 guests, and they did'nt disperse until full midnight. Speech-making was a part of the programme, and toasts were responded to for the occasion.

Five long tables, the full length of Armory hall, adorned the scene and groaned under the loads devolved upon them.

C. H. Marshall, as toast-master, presided during the supper.

Capt. W. O. Welch of the company addressed remarks of welcome to the assemblage.

Our President was eulogized by O. J. Brown.

The State was expected of Maj. S. N. Androus, but in his absence C. M. Stone filled place.

Our Government J. E. McComas was to have responded to, but being absent was passed.

Other toasts were: United States Army, A. D. Faither; United States Navy, Prof. Molyneaux, principal of the public schools; The G. A. R., Judge J. A. Owens; Pomona, J. D. H. Browne; The Gentlemen of Pomona were passed upon by Mrs. Emily T. Brady; The Mission, Miss Anna Cason, as president of the Fruit and Flower mission; President Board of City Trustees, Mayor Gallup; The Ladies, City Attorney W. A. Bell; The National Guard, Franklin Cogswell; Military Discipline, Maj. J. A. Driffill; Rifle Practice, C. J. Lorbeer; Stars and Stripes, Geo. O. Brown.

The company boys indeed gave a very sumptuous banquet, thoroughly enjoyed by all. Armory hall was tastefully hung with bunting and military emblems. The young gentlemen in blue and buttons received their guests in the spacious and beautiful quarters assigned in the Odd Fellows' building, after which the banqueters sojourned to the banquet hall. There is talk among our business men of banqueting Pomona's soldier boys in the near future, in return for the hospitality they have so often extended.

Mrs. L. D. Connor returned today from a visit in Los Angeles.

Mr. Monteith of Los Angeles visited with Mel J. Simpson yesterday.

Mrs. W. G. Needham of Honolulu is is visiting her cousin, Mrs. E. D. Dudley.

Mr. and Mrs. Montgomery stopped off in Pomona on their return today from Fresno for a few days' more sojourn in Pomona before their final departure for their eastern home.

Miss Ledbetter returns to her home in Los Angeles today.

Attorney Westerman was in Los Angeles today.

Miss Irene Dudley is expected home tomorrow.

Agent Wilbur is smiling and happy over the great amount of travel east over the Southern Pacific from here.

SAN BERNARDINO.

A Description of the Flower Festival—Three Important Incorporations.

SAN BERNARDINO, May 12.—The floral festival opened last evening at the pavilion under the auspices of the Y. P. S. C. E. of this city with a light attendance, owing to the number of entertainments that have been given in the past week. The ladies expect a much larger attendance tonight and tomorrow evening, although there is a show billed to appear at the opera house this evening. The ladies had barely concluded their labors when the doors were thrown open to the public last evening.

A description of the different designs and displays would be very difficult, as their true appearance cannot be painted by a pencil. When one enters the door at the north side of the large hall the first object that the eyes see is the words "Welcome" in large letters swinging from the gallery. Under this is a large bed with the monogram "C. E." "Welcome all," in bright red geraniums.

The left of the entrance a reception booth is located. It is trimmed with evergreens and represents a rustic cottage, and is for the use of visitors. The entire galleries are draped in evergreens, palms, etc., and present quite a picturesque appearance.

To secure a perfect view of the main room on the ground floor, a sight-seer should ascend the gallery steps and view the decorations from above. Commencing at the stage on the left the eye beholds a large plat on the floor representing "Old Glory" and dedicated to the Waterman rifles of this city. In the center of the first row a Y. P. S. C. E. bed presents a handsome appearance. Following this comes a bed of colored roses arranged so as to form an arrowhead, around which the letters N. S. G. W., July 20, 1887, are clustered. To the extreme right, a rustic bridge, entwined with climbing roses, vines, fern, etc, forms a splendid sight.

In the center of the hall a large artificial pond, partially covered with water lilies and rushes, on which a small white boat of marguerites floats. Two oars are fastened to the boat, and look quite natural. Two decoy ducks float around the pond and lend a glimpse of natural life. The canoe bears the name Columbia. On a sign attached to one side of the pond are the words, "Shooting and fishing strictly prohibited." Around this center piece a number of pots of rare flowers are to be seen. Crosses, stars, arrowheads and several other designs present a striking appearance and assist in bewildering a stranger who had never seen so many flowers in so small a space. Down stairs brightly dressed young ladies waited upon the throng with ice cream, tea, coffee—everything, indeed, to tempt the appetite. Several young ladies dressed as Japanese dispensed lemonade to the thirsty.

Tonight the Colton band will furnish the programme.

BREVITIES.

The supervisors meet tomorrow.

Supt. G. W. Beatter is attending the teacher' convention at Los Angeles.

Ernest Wayentt went to Santa Monica today on business.

Mrs. C. W. Mettler and Miss E. Burt left today on a week's visit to Santa Monica.

F. C. Finkle has brought suit against H. L. Drew aad others to recover $490.82 claimed to be due for compiling a map of Redlands and Gld San Bernardino.

Mrs. Kendall Holt will render several selections at the floral festival tonight.

The Owl club will give a social at Harlem springs next Tuesday night. A motor will leave at 8:10 p. m., and return after the festivities.

C. D. Whitcomb has returned from a six weeks' trip to Southern and Western Oregon.

Dr. A. K. Johnson is attending the Southern California Medical society meeting at San Diego.

Articles of incorporation of the Lake View Town company were filed with the county clerk today. The capital stock of $500,000 is divided into shares of $100 each. The actual stock subscribed amounts to $300,400. The principal place of business will be Redlands.

Articles of incorporation of the Redlands Orange Growers' association were also filed with the county clerk for record today. The capital stock is placed at $1000, of which $7 has been subscribed.

One of the largest corporations chartered in Southern California filed articles today with the county clerk. The company will be known as the Consolidated Reservoir and Power company. The principal place of business will be Redlands, and the capital stock amounts to $1,000,000, of which $600 has already been subscribed. Dillon C. Willoughby of New York, F. E. Brown, R. E. Archer, C. E. Tish and B. O. Johnson are named as directors.

SANTA MONICA.

Today's Excursion to the Big Wharf—Notes.

SANTA MONICA, May 12.—Tomorrow (Saturday) the members of the chamber of commerce, etc., as the guests of Assistant Passenger Agent J. M. Crawley, visit the mammoth wharf where the San Mateo is unloading, and on Sunday the general public are invited with the hourly passenger service between the wharf and Santa Monica on Sunday it will enable everyone to see the vessel and enjoy the portion of the day at Santa Monica proper.

Arrangements have been made to entertain the various tents of the Knights of the Macabees in Southern California, who will come down on the 30th inst.; and under the guidance of Charlie White, who knows how to escort an excursion, as well as take care of all Macabees when in session, it will undoubtedly be the largest excursion to any one point ever given at Santa Monica; those having the matter in charge being determined to eclipse any former excursion.

After inspecting the Southern Pacific wharf, the guests will return to the cañon, where George Grimminger will await the coming multitude and entertain them at his enlarged and mammoth pavilion, the extension addition being completed by that time. It is now estimated that fully 3000 will come down.

Mr. and Mrs. Thomas S. Newby of Ventura, who have been enjoying an extended wedding tour, spent yesterday at Santa Monica.

Capt. F. E. Lornfield and W. G. Halstead of San Pedro were at the Jackson on Wednesday last.

L. T. Fisher has been appointed inspector at Port Los Angeles by the treasury department.

M. D. Feathers is making extensive repairs and alterations at his Third street establishment.

Mrs. C. E. Pope of San Bernardino is at Hotel Jackson.

Mr. A. Johnson, a wealthy capitalist of Denver, Col., is the guest of the Windsor. Arrivals at the new Hotel Jackson are Clarence Webb, R. C. Slaughter, Mr. and Mrs. H. Leston, A. J. Reits, Mr. and Mrs. J. Woods, F. G. Bainey, Los Angeles; B. F. Eastman, Covina; O. L. Ogles, Belleview, Ill.; A. Nelson, Denver, Col.; Frank Faye, Springfield, Mo.; E. Mellin, Riverside; P. R. Small, San Francisco; I. T. Weaver, Kansas.

Items of Interest.

FOR CLEANLINESS and good cooking go to the New York Lunch and Ice Cream Parlors in the Bryson block. MRS. L. A. HAMMOND, Prop.

SANTA ANA.

Riverside County Officials Learning the Ropes—A Wedding.

SANTA ANA, May 12.—Three of the newly elected officers of Riverside county—A. J. Condee, county clerk, and M. Estudillo, deputy clerk; G. W. Fox, auditor, and H. J. Gruewel, recorder—were in Santa Ana yesterday and today, investigating Orange county's system of book-keeping and general government. They found everything here in good shape, and extended thanks for the courtesy shown them by our county officials. They went to San Diego today.

A WEDDING.

A very pretty wedding ceremony was witnessed last evening at the home of Rev. W. L. Wilhite, when his daughter, Miss Emma, was united in marriage with Chas. A. Hamaker. Rev. James Healey officiated. Only relatives and intimate friends were present at the wedding. A bountiful wedding feast was partaken of after the ceremony.

NOTES.

The prune and apple crops will be good in Orange county this year.

Mrs. J. B. Wilbur of Riverside is visiting Mrs. D. Heller.

The city board of education is examining Miss Crew this afternoon on a charge preferred by Mrs. W. T. Reed stating that her son was not permitted to recite with his class and was not treated as the other children were. It is probably that the child did not merit the treatment given the other scholars in that room.

Miguel Erecca has presented $50 to the Santa Ana fire department in token of his appreciation of its services during the burning of his hay about three weeks ago.

Mrs. and Mrs. A. E. Benedict left for Novato Wednesday, having received a telegram announcing the serious illness of their daughter, Mrs. Scott. Wednesday evening a telegram was received here announcing her death. Mrs. Scott formerly lived in Santa Ana.

W. H. Margins and W. H. Lehmann leave tomorrow morning for Nevada City, where they go as delegates to the Grand lodge of the Knights of Pythias of this state.

The erection of a two-story cottage at Long Beach for W. B. Hervey will be commenced next week by Robert Morse.

Mrs. M. A. Vandermuelen and daughter will leave for the world's fair and a visit to Detroit, Mich., in a few days.

County surveyor Finley has been in San Bernardino for a day or two, for the purpose of obtaining the number of miles of railroad owned by the Santa Fe company in each road and school district in our county, and comparing his figures with the company's report.

Mrs. T. B. Van Alstyne of Tustin, assisted by Mrs. J. S. Rice, received yesterday afternoon. The parlors of her home were requisitely decorated with smilax and sweet peas. Mrs. Van Alstyne's receptions are always delightful.

Dr. J. E. Young was reported seriously ill Sunday, but news of his improvement was received today.

Miss Ella Miller will lecture at the Baptist church tomorrow afternoon on Women in the Orient.

James Griffith of Grand Forks arrived in Santa Ana last evening.

The Unity Club social at the residence of H. H. Roper last evening was a pleasant affair.

Mrs. Elizabeth Harper of Fullerton was pronounced insane and committed to the Stockton asylum this morning.

The Santa Ana Valley irrigation ditch is receiving its regular spring cleaning.

REDLANDS.

New Notes from the Famous Infant Wonder City.

REDLANDS, May 12.—The Facts of this city is exercised over the action of the Riverside Press in stating that the city of Redlands was advertised for sale in the Haly city paper. The facts has the following to say about the affair editorially:

The Riverside Press has again raked up the falsehood that Redlands city was advertised in the Press in November, 1881. We can denounce it as false as often as the Press can repeat it. If Mr. Holmes will look up the record he will find that acreage property was advertised, and no town lots were for sale, for the town was not platted until 1887. Because the land existed and was for sale as acreage property, the Press falsely states, and deliberately, because its attention has been called to it before, that the town of Redlands was founded in 1881. It dates the founding of the town from the sale of acreage property, when it should date it from the platting of the town.

NOTES.

F. E. Hotchkiss is preparing to build Moreno.

A. B. Jenner will spend the summer at Moreno.

[illegible] Mitchell departed yesterday for [illegible]. The wife, mother [illegible] F. Drade left yesterday for an eastern tour.

Mrs. Fairbanks and two daughters left yesterday for Chicago to witness the world's fair.

J. O. Riddle was a passenger to New Haven, Conn., yesterday.

Another break has occurred in the culvert on the crossing of Olive avenue and Eureka street.

Miss J. Mott departed yesterday for a visit to her old home in Canada.

Two disturbers of the peace got five days each, while a drunk was sentenced to seven days' imprisonment, yesterday in Justice Camp's court.

The Redlands public school will give an entertainment at the Academy of Music, May 26th, for the benefit of the public school library.

The boys' brigade netted about $85 from their supper Wednesday evening. The money will be applied to pay the company's expenses while camping at Catalina this summer.

S. G. Randall and wife of Moreno are preparing to visit the world's fair at Chicago. Mr. Randall was one of the jury that convicted the anarchists in the windy city, and like most of the members of the jury, left the city for a few years.

REDONDO.

Shipping Arrivals and Departures—Hotel Arrivals.

REDONDO BEACH, May 12.—The steamer Los Angeles, Captain Leland, will arrive late this afternoon from Newport, and on her departure for the north at 6:30 p. m. will take out 1500 sacks of barley and 27 tons of merchandise and a good passenger list for San Francisco.

The steamer Noyo, from Fort Bragg, with a cargo of railroad ties, is due to arrive today.

Captain Rice with a party were out in the yacht Phœnix this morning and returned at noon with 300 pounds of barracuda and yellowtail.

Mrs. Velsir is erecting a booth adjoining the band stand, between the bath house and the casino, to be used as a confectionery and toy store. The location is a good one, opening onto the esplanade walk, which runs along the front between the wharf and the bath house.

Mr. J. M. Wickersham, an eastern tourist, has taken apartments at Martin villa.

Mr. John Tipton and wife of San Bernardino are domiciled at Martin villa.

Mrs. E. Bassett left her home at Martin villa this morning, for a visit of several days at Oceanside.

Dr. H. J. Auberly arrived yesterday from Monrovia, and is overrun with patients at his rooms in Martin villa.

Rev. and Mrs. J. N. Elliott have resumed their apartments in Martin villa.

Mr. Joseph Odwarker of Los Angeles today purchased the Herbert property on La Alameda street, front lots 5 and 6 in block 209. These lots are very valuable on which are several buildings, all paying good rentals, but Mr. Odwarker contemplates some fine improvements of a substantial character at an early date. The deal was made through the medium of Mr. J. I. Chase, the real estate agent.

Mrs. E. O. Drown presented her husband with a fine nine-pound boy baby this morning, and both mother and son are doing well at last accounts.

This morning's arrivals at Hotel Redondo were: E. P. Lott, Mr. and Mrs. Geo. M. Fletcher, Lawrence Dunham, New York; L. S. Haslam, Stamford, Ct.; Dr. and Mrs. Burdick, Colorado Springs; Mrs. L. B. Johnson, Coldwater, Mich.; Mr. and Mrs. Lyman Stuart, Los Angeles; Mrs. F. M. Ubler, Mr. and Mrs. H. C. Patterson, Mr. and Mrs. C. G. Partridge, Mrs. S. N. Swope, H. R. Swope, Philadelphia; Miss S. A. Parrott, Mrs. Henry Shapluck, Salem, Mass.; Miss Susan Wyman, Miss Isabelle M. Treat, Miss Charlotte Dickinson, Roxbury, Mass.; Mr. and Mrs. H. Fairfield, Saco, Me.; Mrs. C. E. Fates, Biddsford, Me.; Mrs. M. L. Sterns, Mrs. H. D. Walker, Palestine Bridge, N. Y.; Dr. and Mrs. E. Newhall, Miss Anna L. Newhall, Lynn, Mass.; Chas. H. Gillespie, Miss Geo. Mitchell, East Orange, N. J.; Mrs. C. E. Potts, Miss Carrie Schafer, Richmond, Va.; Mrs. M. E. Hilton, Miss Maud Hilton, Lowell, Mass.; Mrs. Mary G. Partridge, Miss Emarilla Partridge, Nyack, N. Y.; Mrs. A. H. Breed, Miss Anna H. Breed, Lynn, Mass.; Mr. and Mrs. W. Switzer, Shillington, Pa.; Mrs. Harriet F. Parsons, Rockport, Me.; Mrs. Sarah A. Spaulding, Lansdale, R. I.; Mrs. L. L. Grandgent, Cambridge, Mass.; James James, Guernsey, England; Geo. F. Simonds, South Acton, Mass.; C. W. Smith, Derry, N. H.

NORWALK.

A Large Creamery Business in That Locality.

NORWALK, May 12.—The short distance to Los Angeles and the facilities for reaching that city places Norwalk in an enviable position. With markets right at their door, a good soil, a cheese factory and creamery at hand makes this locality a farmer's paradise. The combination of skill and machinery does away in a great measure with the necessity of individual or at least isolated effort. The factory system of handling the milk relieves the farmer's wife from the drudgery of the churn and the care of the milk; besides this, the farmer is sure of a good return for his labor, in hard cash, also acts as an incentive to improve his stock.

To give some idea of the amount of milk produced here, the cheese factory of Johnson & Lombard handle 8700 pounds of milk daily, making from this 900 pounds of an extra fine cream cheese, which finds ready sale to wholesale dealers at Los Angeles. These gentlemen are now thinking seriously of placing in an additional vat, the two now in use not being equal to the demands of their increasing business.

The creamery handles 13,000 pounds of milk daily. Messrs. Haddock & Smith own and manage this business, and have purchased an additional separator which will increase the capacity to 18,000 pounds of milk daily. The present output of butter is 520 pounds daily, a choice product that finds ready sale wherever known. This firm distributes about $3000 monthly among the farmers of this section, which soon finds its way into circulation in the shape of new buildings, improved stock, etc.

E. E. Dolland of this place passed a successful examination as cadet to West Point and expects his commission soon.

Mr. Dolland, father of E. E. Dolland, is having built a fine residence on his ranch southeast of town.

Mrs. T. B. Tabor is building a neat cottage south of the railroad.

The Knights of Maccabees gave a social Thursday night; several visiting bretheren were here from Los Angeles. A good time was had by all.

The W. R. C. will give one of their enjoyable pie socials at the G. A. R. hall Saturday evening; a fine time is anticipated.

LONG BEACH.

New Business Buildings—The Wharf Celebration.

LONG BEACH, May 12.—Two fine business buildings are being erected on Pine street and are now almost completed they are already rented and will be occupied as soon as finished.

The accomodations will be far better this season at Long Beach for families spending the summer months, than ever before as the hotels are enlarged considerably, and a great many new cottages have been built lately, there are also quite a number of new business firms here this season and people can get anything they want at the stores, without burdening themselves with bundles from Los Angeles. The prices compare favorably with those at home and those coming to Long Beach will find it no more expensive to live here than in Los Angeles.

At the citizens meeting last night to arrange for the celebration at the completion of the new wharf a number of committees were appointed and the affair is being conducted in a manner that shows that our citizens intend to make it a success, and as there will be considerable expence attached it demonatrates the fact that there is a good deal of snap and enterprise among our business men that is highly commendable.

Buckler's Arnica Salve.

The best salve in the world for cuts, bruises, sores, ulcers, salt rheum, fever sores, tetter chapped hands, chilblains, corns, and all skin eruptions, and positively cures piles, or no pay required. It is guaranteed to give perfect satisfaction or money refunded. Price 25 cents per box. For sale by C. F. Heinzeman 222 N. Main street.

Unlike the Dutch Process

No Alkalies

—OR—

Other Chemicals

are used in the preparation of

W. Baker & Co.'s

Breakfast Cocoa,

which is absolutely pure and soluble.

It has more than three times the strength of Cocoa mixed with Starch, Arrowroot or Sugar, and is far more economical, costing less than one cent a cup. It is delicious, nourishing, and EASILY DIGESTED.

Sold by Grocers everywhere.

W. Baker & Co., Dorchester, Mass.

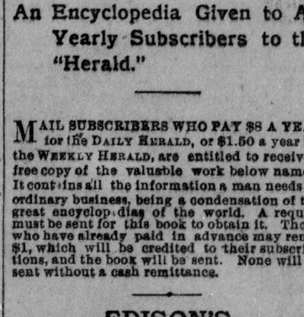

KNOWLEDGE

Brings comfort and improvement and tends to personal enjoyment when rightly used. The many, who live better than others and enjoy life more, with less expenditure, by more promptly adapting the world's best products to the needs of physical being, will attest the value to health of the pure liquid laxative principles embraced in the remedy, Syrup of Figs.

Its excellence is due to its presenting in the form most acceptable and pleasant to the taste, the refreshing and truly beneficial properties of a perfect laxative; effectually cleansing the system dispelling colds, headaches and fevers and permanently curing constipation. It has given satisfaction to millions and met with the approval of the medical profession because it acts on the Kidneys, Liver and Bowels without weakening them and it is perfectly free from every objectionable substance.

Syrup of Figs is for sale by all druggists in 50c and $1 bottles, but it is manufactured by the California Fig Syrup Co. only, whose name is printed on every package, also the name, Syrup of Figs, and being well informed, you will not accept any substitute if offered.

DR. STEINHART'S

Essence of Life

RESTORES MANHOOD,

Cures Seminal Weakness.
Cures Nervous Debility.
Stops Involuntary Losses.

And all troubles caused by youthful indiscretions and excesses. This medicine is infallible and purely vegetable.

Price, $2 Per Bottle or 6 for $10

Can be had in pill form at same prices, if preferred. Consultation and advice free, verbally or by letter. All communications strictly confidential. Address

DR. P. STEINHART.

Rooms 12 and 13, 331½ South Spring street, Los Angeles, Cal.

Office hours from 9 a.m to 2 p.m. Evening 6 to 7 p.m. Sundays 10 a.m. to 12 m.

Another Free Gift!

An Encyclopedia Given to All Yearly Subscribers to the "Herald."

MAIL SUBSCRIBERS WHO PAY $8 A YEAR for the DAILY HERALD, or $1.50 a year for the WEEKLY HERALD, are entitled to receive a free copy of the valuable work below named. It contains all the information a man needs in ordinary business, being a condensation of the great encyclopedias of the world. A request must be sent for this book to obtain it. Those who have already paid in advance may remit $1, which will be credited to their subscriptions, and the book will be sent. None will be sent without a cash remittance.

EDISON'S

Handy Encyclopedia

Of General Information and Useful Atlas.

Compiled by Thos. F. Edison. Worth its weight in gold. 512 pages of closely printed matter. A marvel of completeness. Absolutely thorough and comprehensive. Business forms, legal items, etc., on 2000 subjects of value to every one in all occupations. The volume has over 50 full-page colored maps and a description of every country in the world. In every department it is the most complete Encyclopedia ever published, and cannot fail to interest everybody.

It takes its place as the best work of its kind in existence.—The Sun.

It is invaluable and could not be too highly commended.—The Traveller.

The book is one which, though designed for reference, may be picked up at an odd half hour as a source of entertainment.—The Journal.

A REFERENCE ENCYCLOPEDIA

Containing a million items of great value to everyone; also a compilation of practical facts on practical subjects, all in shape for ready reference that cannot be had in any book or books at a cost of less than $10. We guarantee perfect satisfaction, and will refund the money to anyone dissatisfied. The publishers have sold 400,000 of these books on this guarantee, and have yet to have anyone claim that they were not pleased with the volume.

Man may forget. Encyclopedias never do. The possession of a copy of Edison's Encyclopedia will prevent mistakes, relieve the mind, save labor, time and money, and instantly tell you everything you want to know.

This is unquestionably the most complete and convenient work for practical use ever published. It contains hundreds of simple rules and original methods, and millions of accurate answers to every question that can possibly arise and to every practical problem. It sifts and simplifies everything. Its tables, rules and methods are extremely simple, eminently useful, practical, and fully abreast the age. Everyone who wishes to be fully up to the times should possess a copy of this useful and convenient Encyclopedia. It will enable you to answer any question immediately.

THE UNITED STATES CENSUS OF 1890.

—1893 EDITION 1893—

Edison's Handy Encyclopedia contains the latest (revised) figures concerning every city in the United States containing 5000 inhabitants or more. Each item is compared with the figures in 1870 and 1880. No such accurate compilation of the last census has yet been published.

HACK DAY OR NIGHT | THREE-SEATER With or without driver

L. WILHELM, Proprietor of the

I. X. L. LIVERY AND SALE STABLES,

826 S. Main st., bet. Eighth and Ninth, Telephone 297, Los Angeles.

Good rigs, gentle horses and reliable drivers. Prices reasonable. Special attention to horses boarded by the day, week or month. Horses to let by the day, week or month. Brick stables, fire proof.

Tutt's Pills

CURE CONSTIPATION.

To enjoy health one should have regular evacuations every twenty four hours. The evils, both mental and physical, resulting from

HABITUAL CONSTIPATION

are many and serious. For the cure of this common trouble, Tutt's Liver Pills have gained a popularity unparalleled. Elegantly sugar coated.

SOLD EVERYWHERE.

COCA CALISAYA TONIC

Combined with Sulphate of Hydrastia.

Nervousness, Dyspepsia, Loss of Appetite, Debility and a low condition of the system will be promptly relieved and cured by its use. Invaluable for overworked business men and weak, nervous women. Pleasant, prompt and efficient. 100 doses $1. Get the genuine, manufactured only by Taylor & Myers Pharmacy Co., St. Paul, Minn.

Los Angeles Agents, H. M. SALE & SON, 220 S. Spring st 4-1 1yr

F. E. SADLER

219 Sacramento st., San Francisco, Pacific Coast Agent for

Consolidated Fireworks Co. OF AMERICA.

Illustrated Catalogue free. 5 7 2m

OPIUM Morphine Habit Cured in 10 to 20 days. No pay till cured. Dr. J. Stephens, Lebanon, O.

TO THE UNFORTUNATE.

DR. GIBBON'S DISPENSARY,

623 Kearney St.,

Corner of Commercial, San Francisco, Cal. Established in 1854, for treatment of Sexual and Seminal diseases, such as Gonorrhea, Gleet, Stricture, Syphilis in all its forms, Seminal Weakness, Impotency and Lost Manhood permanently cured. The sick and afflicted should not fail to call upon him. The Doctor has traveled extensively in Europe and inspected thoroughly the various hospitals there, obtaining a great deal of valuable information, which he is competent to impart to those in need of his services. The Doctor cures where others fail. Try him. DR. GIBBON will make no charge unless he effects a cure. Persons at a distance CURED AT HOME. All communications strictly confidential. All letters answered in plain envelopes, Call or write. Address

DR. J. F. GIBBON,
Box 1957, San Francisco, Cal.

Mention Los Angeles HERALD. 12-17 1y

Gas or Gasoline Engines

FOOS & VANDUZEN.

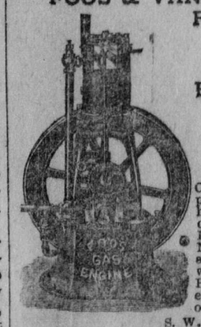

Powerful,

Reliable,

Efficient

As Steam.

Operated at half expense. One to 100 horse power. We contract to put in Irrigation Plants. Manufacturers' agents for Woodworking Machines, Pumps, Barley Rollers, Grinders and other Machinery.

S. W. LUITWIELER,
4-22 1m 200 & 202 N. Los Angeles st.

LOST MANHOOD

Easily, Quickly and Permanently Restored.

CELEBRATED ENGLISH REMEDY

NERVIA.

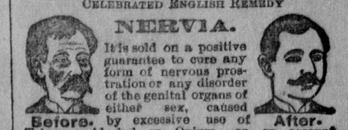

Before. After.

It is sold on a positive guarantee to cure any form of nervous prostration or any disorder of the genital organs of either sex, caused by excessive use of Tobacco, Alcohol or Opium, or on account of youthful indiscretion or over indulgence etc., Dizziness, Convulsions, Wakefulness, Headache, Mental Depression, Softening of the Brain, Weak Memory, Bearing Down Pains, Seminal Weakness, Hysteria, Nocturnal Emissions, Spermatorrhœa, Loss of Power and Impotency, which if neglected, may lead to premature old age and insanity.

Positively guaranteed. Price, $1.00 a box; 6 boxes for $5.00. Sent by mail on receipt of price. A written guarantee furnished with every $5.00 order received, to refund the money if a permanent cure is not effected.

NERVIA MEDICAL CO., Detroit, Mich.
FREEMAN & CARPER, 102 N. Spring st.

HOTEL TERRACINA

REDLANDS, CAL.

Now open for the fall and winter season. Appointments and service first class.

Rates, $3 per Day and Upward

CAMPBELL T. HEDGE, Proprietor.
11-26 6m

For coughs, colds, and all lung troubles use—

Crescent Malt Whiskey

It is pure and healthful. Sold only by all druggists.

J. M. Griffith, Pres't. J. T. Griffith, V.-Pres't
T. E. Nichols, Sec'y and Treas.
E. L. Chandler, Superintendent.

J. M. GRIFFITH COMPANY,

LUMBER DEALERS

—And Manufacturers of—

DOORS, WINDOWS, BLINDS, STAIRS,

Mill Work of Every Description.

934 N. Alameda Street, Los Angeles.
jul tf

Albany Dental Parlors

Rooms 22, 24 & 25, Schumacher blk,

107 N. Spring St., Los Angeles, Cal.

A SET OF TEETH, $5.

All operations painless to a degree that cannot fail to satisfy. All work warranted. Consultation and examination free. Office hours: 8 a.m. to 5 p.m. Open evenings from 7 till 10 o'clock.
3-11 1yr

CÆSAR & CO.,

INDEPENDENT

UNDERTAKERS AND EMBALMERS

OPEN DAY AND NIGHT.

536 South Spring St., Los Angeles.

Telephone 1029.

CLARK & BRYSON,

(Successors to Clark & Humphreys)

Wholesale and Retail

LUMBER DEALERS

Office, 123½ West Second st., Burdick block. Yards at Redondo and Los Angeles. 1-18 1y

C. F. HEINZEMAN,

Druggist & Chemist,

222 N. Main St, Los Angeles.

Prescriptions carefully compounded day or night. may 8 tf