FINANCE AND TRADE.

Stock Exchange Review.

NEW YORK, June 23.—The stock market was weak and unsettled today. The bears jumped on the market at the opening, and depressed prices ¼ to 1¼ per cent, but a rally promptly followed, and for a time speculation ruled tolerably firm. Bank failures out west, however, combined with stringency in the local money market and the failure of the Reading plan of readjustment, started up a fresh selling movement as the day advanced, and in several instances important declines were recorded.

Government bonds closed firmer.

MONEY QUOTATIONS.

NEW YORK, June 23.—Money on call, active, ranging from 6 to 20 per cent; closed offered at 20 per cent.

Prime mercantile paper, 6@8 per cent.

Sterling exchange, weaker; bankers' 60-day bills at $4 82½@4.83; demand, $4.84½@4.85.

SAN FRANCISCO, June 23.—Drafts: Sight, 5c. off; telegraphic, par.

STOCKS AND BONDS.

NEW YORK, June 23.—Closing quotations were as follows:

U. S. 4s, regular	109¼	Lead Trust	31
U. S. 4s, coupon	110⅛	Northwestern	194½
U. S. 2s, regular	97	do preferred	137
Pacific 6s	103	N. Y. Central	101½
Atchison	23¼	Oregon Imp.	10
American Ex	106	Oregon Nav.	60
Canadian Pacific	77½	Short Line	12
Canada Southern	50½	Pacific Mail	13¾
Central Pacific	20	Pullman Palace	166
C. B. & Q.	86⅞	Reading	13¼
Chicago Gas	69	Richmond Ter.	13¾
Cotton Oil	35¾	Rio Grand Westrn	15¼
Del. & Lackawana	144	do preferred	56
Denver & R. G.	48	do firsts	73⅞
Distillers	23	Rock Island	71⅞
Illinois Central	91½	St. Paul	68¾
Kansas & Texas	20⅛	St Paul & Omaha	38½
Lake Shore	123¼	Sugar Trust	84
Louisville & N.	66	Texas Pacific	5¾
Michigan Cen.	92	Union Pacific	27
Missouri Pacific	33¼	U. S. Express	50
National Cordage	12	Wells-Fargo Ex.	130
Northern Pacific	13	Western Union	82¾
do preferred	34¼	General Electric	71⅛
North American	8¼	Linseed Oil	21⅛

BOSTON, June 23.—Following were the closing quotations:

Atchison	23¾	Mexican Central	7⅝
Bell Telephone	90	San Diego	13¼
C. B. & Q.	86⅞		

MINING SHARES.

NEW YORK, June 23.—Mining shares closed as follows:

Crown Point	——	Ophir	1 40
Con. Cal. & Va.	1.40	Plymouth	.25
Deadwood	1.00	Standard	1.70
Gould & Curry	.40	Union Con.	.60
Hale & Norcross	.30	Yellow Jacket	1.35
Homestake	11.00	Iron Silver	.15
Ontario	14.50	Quicksilver	2.00
Mexican	.90	do preferred	15.00
Sierra Nevada	.55	Bulwer	.10

SAN FRANCISCO, June 23.—Closing quotations were:

Belcher	.85	Potosi	1 30
Best & Belcher	.80	Ophir	1.45
Challar	.50	Savage	.40
Con Virginia	1 60	Sierra Nevada	.70
Confidence	.70	Union Con.	.60
Gould & Curry	.50	Yellow Jacket	1.40
Hale & Norcross	.40		

Silver Bullion.

SAN FRANCISCO, June 23.—Silver bars, 81⅛@81⅝c per ounce.

Mexican dollars, 66@66½c.

NEW YORK, June 23.—Bar silver, 81½c per ounce.

Mexican dollars, 63½c.

San Francisco Market Review.

SAN FRANCISCO, June 23.—The local commercial markets were quiet, with few changes reported in prices.

The produce markets were fairly active.

Vegetables came in freely.

Fresh fruits were plentiful.

Potatoes and onions are steady and in good demand.

Butter and eggs are firm.

Poultry is quiet, with light receipts.

Chicago Grain Markets.

CHICAGO, June 23.—Wheat was dull. The market opened ¼c lower; declined ¼@ more on California bank failures; advanced ⅜c on local investment buying; weakened ½c a minor failure of a prominent Minnesota bank, today's developments in San Francisco and fears of unfavorable New York bank statements tomorrow, and closed easy and ¼c lower than yesterday.

Receipts were 26,000 bushels; shipments, 35,000 bushels.

Closing quotations: Wheat, easy; cash, 64¾c; July, 64⅞c.

Corn—Lower; cash, 40½c; July, 40⅜c.

Oats—Easy; cash, 30c; July, 29c.

Rye—47½c.

Barley—Nominal.

Flax—$1.37½.

Timothy—$3.60.

OTHER GRAIN MARKETS.

SAN FRANCISCO, June 23.—Wheat, firmer; December, $1.31; seller '93, $1.20¼.

Barley—Firmer; December, 89¾c; seller '93, new, 80⅞c.

Corn—$1.17½.

LIVERPOOL, June 23.—Wheat: Demand fair; No. 2 red winter closed firm at 5s 8d.

Corn—Steady; demand fair. Spot closed at 4s 4½d; August at 4s 4½d.

Chicago Stock Markets.

CHICAGO, June 23.—Cattle: Receipts were 6000 head. The market closed steady to a trifle higher. Top steers today, $4.90@5.25; fair to good, $4.50@4.80; others, $3.75@4.25; Texans, $2.85@4.15.

Hogs—Receipts were 18,000 head. The market closed active and a trifle higher than yesterday's close. Mixed and packers, $6.10@6.35; heavy and butchers' weights, $6.40@6.50; light, $6.40@6.50.

Sheep—Receipts were 10,000 head. The market closed steady. Natives, $4.95@5.25; Texans, $2.30@4.50; westerns, $4.70@5.05.

General Markets.

NEW YORK, June 23.—Hops, quiet and firm: Pacific coast, 19@22c.

Coffee—Options barely steady, and 15 to 20 points down. Sales were 7500 bags, including July at $15.20; September at $14.90@15.15. Spot Rio closed dull and nominal; No. 7, at 16½c.

Sugar—Raw closed easier and quiet; fair refining at 3⅜c; centrifugals, 96 test, 4⅜c; molasses sugar, 89 test, at 3 7-16c. Refined closed firm and quiet.

Copper—Quiet; lake, $10.60.

Lead—Steady; domestic, $3.57½.

Tin—Steady. Straits, $20.00@20.10. Plates closed quiet and steady. Spelter closed quiet; domestic, $4.20.

Wool.

NEW YORK, June 23.—Wool, fairly steady and quiet. Domestic fleece, 27@32c; pulled, 26@37c; Texas, 16@22c.

Salt Meats and Lard.

CHICAGO, June 23.—Pork, firm; cash, $19.25; September, $20.20.

Lard—Steady; cash, $9.65; September, $10.30.

Ribs—Steady; cash, $8.97½; September, $9.32½.

Shoulders—$9.00@9.50.

Short clear—$9.50@9.75.

Petroleum.

NEW YORK, June 23.—Petroleum closed merely nominal.

LOS ANGELES LOCAL MARKETS.

[The quotations given below are current wholesale selling prices.]

Mill Products.

FLOUR—Per bbl., L. A. XXXX, $4.40; Capitol Mills, $4.40; Cherry's, $4.80; Drifted Snow, $4.80; Victor, $4.30; Crown, 4.80; Stockton's, $4.80.

MILL FEED—Bran, per ton, $21; shorts, $23; mixed feed (corn and barley), per 100 lbs, $1; cracked corn, $1.15; feed meal, $1.20; rolled barley, 85c.

Grain and Hay.

BARLEY—Brewing, $1.90; feed, 80c.

WHEAT—No. 1, per cental, $1.35@1.50; No. 2 $1.20@1.30.

Corn—Per cental, $1.10.

OATS—No. 1, per cental, $1.50.

HAY—Oat, $8@9; wheat, $9@10; barley, $8@9; alfalfa, $9@10.

STRAW—Barley, per ton, $5; wheat, $5.

Fresh Fruits.

LEMONS—Cured, per box, $2.50@3.00; uncured $1.75@2.00.

ORANGES—Navels, per box, $2.50@2.75; seedlings, $1.75@2.00.

BANANAS—Per bunch, $1.75@2.25.

Provisions.

HAM—Per lb, local smoked, 16½c.

BACON—Per lb, local smoked, 16½c; light medium, 14½; medium, 15c.

PORK—Per lb, dry salt, 13c.

DRIED BEEF—Per lb, inside, 12½c.

LARD—Per lb, compound 3s, 13; 5s, 13⅞; 10s, 13¾; 50s, 13¼c. Pure leaf, ½c higher all around.

Dairy Products.

BUTTER—Fancy creamery, 28 ounce squares, 40@42½c; fancy dairy, per roll, 35@37½c; choice, 32½@35c.

CHEESE—Per lb, eastern, 13@14; California large, 11c; 3-lb hand, 13c.

Dried Fruits.

APPLES—Evaporated, per lb., 12c; sun dried, 10c.

PEACHES—Unpeeled, per lb., 8½@12½c; peeled, 22c.

APRICOTS—Evaporated, per lb., 17c.

PRUNES—Per lb., 11@12c.

RAISINS—London layers, per box, $1.75.

Nuts.

ALMONDS—Soft shell, per lb., 16@17c; paper shell, 19@24c; hard shell, 8@10c.

PEANUTS—Raw, 4@5c per lb.; roasted, 7c.

WALNUTS—Hard shell, 8c.; soft shell, 11c; paper shell, 13c.

Honey and Beeswax.

HONEY—Comb, 8@10c; extracted, white, 6@8c; amber, 5@6c.

BEESWAX—20@25c.

Vegetables.

BEANS—Navy or small white, per 100 lbs, $3.35@3.50; pink, per 100 lbs, $3.50@3.65; black eyed, per 100 lbs, $2.50@2.75; Limas, per 100 lbs, $3.00@3.25.

POTATOES—Per 100 lbs, 65@80c.

BEETS—Per 100 lbs, $1.00.

CABBAGE—Per 100 lbs, 60c@$1.00.

CARROTS—Per 100 lbs, $1.00.

CHILIES—Dry; per string, 75c@$1.00.

ONIONS—Per 100 lbs, $1.50.

PARSNIPS—Per 100 lbs, $1.50.

PEAS—Green, per lb, 3@4c.

TURNIPS—Per 100 lbs, 80c.

Poultry and Eggs.

POULTRY—Hens, $5.00@5.50 per doz.; young rooster, $5.50@6.00, old roosters, $4.50; broilers, $2.50@3.25; ducks, $4.50@6.00; turkeys, 15@16c per lb.

EGGS—California ranch, 18c per doz.

REAL ESTATE TRANSFERS.

FRIDAY, June 23, 1893.

U S A to J B Rutledge—NE¼ sec 34, T 7 N, R 13 W; patent.

J B Rutledge to E M Snyder—Same property as above; $3000.

S C Hubbell to L A Hubbell, his wife—Lots 12 to 18, Pavilion sub, 5-60; love.

A C Bryan to C S Bryan—Lots 2, 5 and 6, blk 14, Rivera; $5.

same to same—W½ lot 1 and all lots 2 and 3, b k 3, Lenard's sub b k 184, Pomona; $5

N B B Valin et ux to I P Mulford—Blks 52 and 56, Santiago townsite; $5.

U S A to J Prouty—N ½ N E ¼ and N ½ N W ¼ sec 30, T 2 S, R 10 W; patent.

E C Bichowsky et al to L Bachton—Lot 8, sub Sunny Slope estate, 43-91; $1883 75.

A B Selby et con to L J Selby—17.50 acres sec 24, T1 S, R 14 W; $1.

H Wardner et ux to A W Clark—Lot 12, blk 9, Urmston tract; $2500.

M H Richards et con to J Scheidler—E ½ W ½ plat 7, Rancho Providencia and Scott tract; $1000.

F W de Shepherd to W W Holcomb—Lot 22, blk 6, Wolfskill Orchard tract; $525.

Palmdale Colony Co to L L Hoyt—Lots 1 and 3, sec 30, T 6 N, R 11 W; $500.

H Christie et ux to A Warz—Part lots 1, 2 and 3, blk B, San Pascual tract, Pasadena; $1200.

B S McClelland to W W Pinney—10 acres in sec 3, T 1 S, R 10 W; $1000.

J F Sullivan et ux to J E Gordon—Lots 10 to 13, Pomeroy & Mills subd Hollenbeck tract; $10.

L J Holt et con to A M Hardie—Lot 11, blk V, Garvanza add No 1; $90.

E H Linsenbard et ux to J A L Pecerrera—Lot 4 and part of lot 5, Linsenbard's subd; $1822.

In the estate of W P Fuller—Decree of distribution; 3 deeds; nominal.

SUMMARY.

Deeds	26
Nominal	16
Total	$ 13,590.65

Note—Figures separated by a dash indicate page and number of book of miscellaneous records.

Skookum Root

Grows Hair On Bald Heads. Gives Length And Strength. Contains No Lead Or Sulphur. Is A Purely Vegetable Compound. Cures Dandruff, Soothes, Cools And Stops All Itching Of The Scalp. Is An Elegant Hair Dressing.

(Trade Mark Registered.)

HAIR GROWER

Stops Falling Hair. Makes The Hair Soft And Glossy. Grows Hair Rapidly. Will Not Soil The Most Delicate Fabric. Is Nature's Own Remedy For All Scalp Humors. Is Free From Poison Oil Or Sticky Substances. Sold by Druggists, $1; six, $5. Worth $5 a bottle

MANUFACTURED ONLY BY THE

Skookum Root Hair Grower Co. NEW YORK.

The Celebrated French Cure,

Warranted to cure **"APHRODITINE"** or money refunded

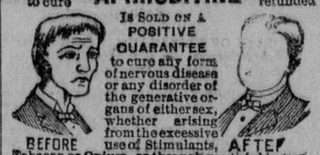

IS SOLD ON A POSITIVE GUARANTEE to cure any form of nervous disease or any disorder of the generative organs of either sex, whether arising from the excessive use of Stimulants, Tobacco or Opium, or through youthful indiscretion, over indulgence, &c., such as Loss of Brain Power, Wakefulness, Bearing down Pains in the Back, Seminal Weakness, Hysteria, Nervous Prostration, Nocturnal Emissions, Leucorrhœa, Dizziness, Weak Memory, Loss of Power and Impotency, which if neglected often lead to premature old age and insanity. Price $1.00 a box, 6 boxes for $5.00. Sent by mail on receipt of price.

BEFORE AFTER

A WRITTEN GUARANTEE is given for every $5.00 order received, to refund the money if a Permanent cure is not effected. We have thousands of testimonials from old and young of both sexes, who have been permanently cured by the use of Aphroditine. Circular free. Address

THE APHRO MEDICINE CO.

Sold by H. M. SALE & SON, 220 South Spring street, Druggists, Los Angeles, Cal.

DR. JORDAN & CO.'S GREAT MUSEUM OF ANATOMY

1051 Market St., San Francisco (Between 6th and 7th Sts.)

Go and learn how wonderfully you are made and how to avoid sickness and disease. Museum enlarged with thousands of new objects. Admission 25 cts.

Private Office—Same Building 1051½ Market Street—Diseases of men: stricture, loss of manhood, diseases of the skin and kidneys quickly cured without the use of mercury. Treatment personally or by letter. Send for book.

DRUNKENNESS

Or the Liquor Habit Positively Cured by administering Dr. Haines' Golden Specific.

It can be given in a cup of coffee or tea, or in food, without the knowledge of the patient. It is absolutely harmless, and will effect a permanent and speedy cure, whether the patient is a moderate drinker or an alcoholic wreck. It has been given in thousands of cases, and in every instance a perfect cure has followed. It never Fails. The system once impregnated with the Specific, it becomes an utter impossibility for the liquor appetite to exist.

GOLDEN SPECIFIC CO., Prop'rs, Cincinnati, O. 48-page book of particulars free. To be had of

F. W. BRAUN & CO., Druggists, H. GERMAIN, } Los Angeles, Cal.

Chichester's English Diamond Brand.

PENNYROYAL PILLS

Original and Only Genuine. SAFE, always reliable. LADIES, ask Druggist for Chichester's English Diamond Brand in Red and Gold metallic boxes, sealed with blue ribbon. Take no other. Refuse dangerous substitutions and imitations. At Druggists, or send 4c. in stamps for particulars, testimonials and "Relief for Ladies," in letter, by return Mail. 10,000 Testimonials. Name Paper. Chichester Chemical Co., Madison Square, Sold by all Local Druggists. Philada., Pa.

J. M. Griffith, Pres't. J. T. Griffith, V.-Pres't. T. E. Nichols, Sec'y and Treas. E. L. Chandler, Superintendent.

J. M GRIFFITH COMPANY, LUMBER DEALERS

And Manufacturers of DOORS, WINDOWS, BLINDS & STAIRS

Mill Work of Every Description. 934 N. Alameda street, Los Angeles. jn 1 tf

Water Pipe, Well Casing,

IRON TANKS AND ALL KINDS OF SHEET IRON WORK.

J. F. HOLBROOK,

Nos. 310-12-14 Requena St., LOS ANGELES, CAL. 4-4 3m

PROMPT RELIEF

For biliousness, diarrhœa, nausea, and dizziness, take

Ayer's Pills

the best family medicine, purely vegetable,

Every Dose Effective

***COCA* CALISAYA TONIC**

(Combined with Sulphate of Hydrastia.

Nervousness, Dyspepsia, Loss of appetite, Debility and a low condition of the system will be promptly relieved and cured by its use. Invaluable for overworked business men and weak, nervous women. Pleasant, prompt and efficient. 100 doses $1. Get the genuine, manufactured only by Taylor & Myers Pharmacy Co., St. Paul, Minn.

Los Angeles agents, H. M. SALE & SON, 220 S. Spring st. 4 1 1y

FAT PEOPLE

To reduce your weight SURELY use Willard's Obesity Pills and lose 15 pounds a month. No injury to the health. No interference with business or pleasure. NO STARVING. They build up and improve the general health, beautify the complexion and leave NO WRINKLES. *Lucy Anderson, 84 Auburn street, Cambridge, Mass., writes: Three bottles of your Obesity Pills reduced my weight from 225 pounds to 190, and I never felt better in all my life. I am much pleased with the result, and shall do all I can to help you.* Our patrons include Physicians, Bankers, Lawyers and leaders of society. Our goods are not so d in drug stores; all orders are supplied direct from our office. Price per package $2, or 3 packages $5, by mail prepaid. Particulars (sealed) 4c. ALL CORRESPONDENCE CONFIDENTIAL.

WILLARD REMEDY CO., BOSTON, MASS.

5-14-6m

I WILL GIVE $500 for any external CANCER I cannot cure with my PAINLESS PLASTER. Best remedy on earth; pay until well. Book sent free with addresses of 300 cured in Southern California—most in women's breasts. 20 years experience. S. R. CHAMLEY, M.D. Office 211 W. First st., LOS ANGELES, CAL.

Please send this to some one with cancer

DR. WONG HIM,

Chinese Physician and Surgeon, has resided at Los Angeles eighteen (18) years. His reputation as a thorough physician has been fully established and appreciated by many. His large practice is sufficient proof of his ability and honesty. The doctor graduated in the foremost colleges, also practiced in the largest hospitals of Canton, China. The doctor speaks Spanish fluently.

Office: 639 Upper Main street.

Hundreds of testimonials are on file at the doctor's office which he has received from his numerous patients of different nationalities, which he has cured of all manner of diseases to which the human body is heir—from the smallest pimple to the most complicated of cases. P. O. box 564, Station C, Los Angeles.

LOST MANHOOD

Easily, Quickly and Permanently Restored.

CELEBRATED ENGLISH REMEDY

NERVIA.

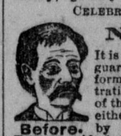

It is sold on a positive guarantee to cure any form of nervous prostration or any disorder of the genital organs of either sex, caused by excessive use of Tobacco, Alcohol or Opium, or on account of youthful indiscretion or over indulgence etc., Dizziness, Convulsions, Wakefulness, Headache, Mental Depression, Softening of the Brain, Weak Memory, Bearing Down Pains, Seminal Weakness, Hysteria, Nocturnal Emissions, Spermatorrhœa, Loss of Power and Impotency, which if neglected, may lead to premature old age and insanity.

Before. After.

Positively guaranteed. Price, $1.00 a box; 6 boxes for $5.00. Sent by mail on receipt of price. A written guarantee furnished with every $5.00 order received, to refund the money if a permanent cure is not effected.

NERVIA MEDICAL CO., Detroit, Mich.

FREEMAN & CARPER, 102 N. Spring st.

I. T. MARTIN,

New and Secondhand

FURNITURE,

Carpets, Matting and Stoves.

Prices low for cash, or will sell on installments. Tel. 984. P. O. Box 921.

451 SOUTH SPRING ST.

Painless Dentistry

Fine Gold Filling, Crown and Bridge Work.

All Operations Painless.

SET TEETH, $8.

STEVENS & SONS, Rooms 18-19, 107 N. SPRING ST.

KINGSLEY & BARNES, **ART PRINTERS**

COPPER-PLATE PRINTING, WEDDING INVITATIONS, ETC. VISITING CARDS, ETC.

211 New High Street, Fulton Block, Near Franklin street, ground floor. Tel. 417. 3-25 1yr

CÆSAR & CO.,

INDEPENDENT

UNDERTAKERS AND EMBALMERS

OPEN DAY AND NIGHT.

536 South Spring St., Los Angeles. Telephone 1029.

Baker Iron Works

950 TO 966 BUENA VISTA ST., LOS ANGELES, CAL.

Adjoining the Southern Pacific grounds. Telephone 124. 7-21

BEAR VALLEY

Summer Resort

And Stage Line.

This resort is situated in Big Bear Valley, 40 miles from San Bernardino; altitude 6700 feet. Is reached by stage line from San Bernardino. Stage leaves New st Charles Hotel on Tuesdays and Fridays. A fine four-seated spring stage has been built expressly for this route, and will be driven by careful and sober drivers.

Largest trout caught in the state at this resort. Boats, saddle horses and burros for hire at the hotel. First trip up on May 16th. The earlier you come the better fishing you will have.

Board and lodging $10 and $12 per week, $2 per day. Round-trip tickets, $7. For full particulars inquire of U. S. R. R. ticket office, Los Angeles, and New St. Charles Hotel, San Bernardino.

Groceries, provisions and fishing tackle for sale at store adjoining hotel.

6-7 tf GUS KNIGHT, Prop'r.

TO THE UNFORTUNATE.

DR. GIBBON'S DISPENSARY,

628 Kearney St.,

Corner of Commercial, San Francisco, Cal. Established in 1854, for treatment of Sexual and Seminal diseases, such as Gonorrhœa, Gleet, Stricture, Syphilis in all its forms, Seminal Weakness, Impotency and Lost Manhood permanently cured. The sick and afflicted should not fail to call upon him. The Doctor has traveled extensively in Europe and inspected thoroughly the various hospitals there, obtaining a great deal of valuable information, which he is competent to impart to those in need of his services. The Doctor cures where others fail. Try him. DR. GIBBON will make no charge unless he effects a cure. Persons at a distance CURED AT HOME. All communications strictly confidential. All letters answered in plain envelopes. Call or write. Address

DR. J. F. GIBBON, Box 1957, San Francisco, Cal.

Mention Los Angeles HERALD. 12-17 1y

C. F. HEINZEMAN, Druggist & Chemist,

222 N. Main St, Los Angeles.

Prescriptions carefully compounded day or night. 1-27 tf

SOUTHERN CALIFORNIA RAILWAY COMPANY. (Santa Fe Route.)

IN EFFECT SUNDAY, MAY 28, 1893.

Trains arrive and depart from First st. station:

Leave.	Los Angeles.	Arrive.
* 5:15 p.m	....Chicago Limited....	* 7:30 a m
* 7:00 a.m	...Overland Express...	* 6 18 p.m
* 8 15 a.m	..San Diego Coast Line..	* 1:15 p m
* 4:30 p.m	..San Diego Coast Line..	* 6:50 p.m
* 7:00 a.m	....	* 7:50 a.m
* 9:00 a m	....San Bernardino ..	* 9:50 p.m
† 1:30 p m	.....via Pasadena.....	† 1:25 p.m
* 4:00 p m	....	6:18 p.m
* 5:15 p.m	....	† 7:35 p m
* 7:00 a m	....Riverside via....	† 1:25 p.m
* 9:00 a m	...san Bernardino..	6:18 p.m
† 1:30 p.m	....	.....
* 6:05 a.m	....Riverside and....	*10:15 a.m
†11:00 a.m	...San Bernardino..	* 3:55 p.m
* 4:30 p.m	....via Orange.....	* 6:50 p.m
* 7:00 a m	.Redlands, Mentone.	* 9 50 a m
* 9:00 a.m	...and Highland...	† 1 25 p m
† 1:30 p.m	.....via.....	6:18 p m
* 4:00 p.m	.....Pasadena.....	† 7:35 p.m
* 5:15 p.m	....	.....
* 6:05 a.m	.Redlands, Mentone.	*10:15 a.m
†11 00 a.m	.and Highland, via.	* 3:55 p.m
* 4:30 a m	Orange & Riverside	6:50 p m
* 9:00 a.m	....	† 7:35 a.m
†10:28 a.m	..Azusa, Pasadena..	* 8:43 a.m
1:30 p.m	.....and.....	* 9:50 a m
* 4:00 p m	....intermediate....	* 2:25 p.m
† 5:35 p m	.....Stations.....	4:16 p m
† 6:35 p m	....	* 6:18 p.m
* 7:00 p.m	....	† 7:35 p.m
* 7:00 a m	.....Pasadena.....	* 7:50 a m
* 5:15 p m	.....Pasadena.....	* 1:25 p.m
* 6:05 a.m	.....Santa Ana.....	* 8:50 a.m
* 8:15 a.m	.....Santa Ana.....	.....
† 1:50 p.m	.....Santa Ana.....	* 1:15 p.m
* 4:30 p.m	.....Santa Ana.....	* 6 50 p.m
* 8:55 a.m	.....Santa Monica.....	* 8:43 a.m
*10:00 a m	.....Santa Monica.....	* 2.15 p.m
* 1:30 p m	.....Santa Monica.....	* 4.44 p.m
* 5 25 p m	.....Santa Monica.....	* 6:10 p.m
* 9:05 a.m	.....Redondo.....	* 8:29 a.m
*10:00 a.m	.....Redondo.....	* 2:15 p.m
* 1:30 p.m	.....Redondo.....	* 4:44 p.m
* 5:25 p.m	.....Redondo.....	* 6:10 p m
† 9:00 a.m	San Jacinto v Pasadena	† 1:25 p.m
†11:00 a.m	San Jacinto via Orange	* 3:55 p.m
† 9:00 a.m	Temecula via Pasadena	† 1:25 p.m
†11:00 a.m	...Temecula via Orange.	†10:15 p.m
† 8:15 a.m	Escondido vi Coast Line	† 1:15 p.m
† 4:30 p.m	....	.....
	CATALINA ISLAND.	
* 1 30 p.m	.....Tuesday.....	* 2 15 p.m
* 1:30 p m	.....Thursday.....	* 2:15 p.m
* 10:00 a.m	.....Saturday.....	* 2:15 p m
† 9:05 a.m	.....Sunday.....	* 6:10 p.m

* Daily only. † Daily except Sunday. ‡ Sundays only.

E. W. McGEE, City Pass. & T. Agt. 129 N. Spring st., Los Angeles.

ED. CHAMBERS, Ticket Agent. Depot foot of First st. First-st. Depot.

Pacific Coast S. S. Co.

GOODALL, PERKINS & CO., GENERAL Agents, San Francisco. Northern routes embrace lines for Portland, Ore., Victoria, B. C., and Puget Sound, Alaska and all coast points.

SOUTHERN ROUTES.

TIME TABLE FOR JUNE, 1893.

LEAVE SAN FRANCISCO:

For—	
Fort Harford, Santa Barbara, Redondo, Port Los Angeles, Newport, San Diego	S. S. Corona, June 7, 16, 25; July 4.
Fort Harford, Santa Barbara, Redondo, Port Los Angeles, Newport, San Diego	S. S. Santa Rosa, June 3, 12, 21, 30; July 9.
East San Pedro, San Pedro and way ports	S. S. Los Angeles, June 5, 14, 23; July 2.
East San Pedro, San Pedro and way ports	S. S. Eureka, June 1, 10, 19, 28; July 7.

LEAVE PORT LOS ANGELES AND REDONDO:

For—	
San Diego	S. S. Santa Rosa, June 5, 14, 23; July 2.
San Diego	S. S. Corona, June 9, 18, 27; July 6.
San Francisco, Port Harford, Santa Barbara	S. S. Santa Rosa, June 7, 16, 25; July 4.
San Francisco, Port Harford, Santa Barbara	S. S. Corona, June 2, 11, 20, 29; July 8.

LEAVE SAN PEDRO AND EAST SAN PEDRO:

For—	
San Francisco and way ports	S. S. Eureka, June 4, 13, 22; July 1.
San Francisco and way ports	S. S. Los Angeles, June 8, 17, 26; July 5.

Cars to connect with steamers via San Pedro leave S. P. R. R. (Arcade depot) at 5:00 p. m., and Terminal Railway depot at 5:15 p.m.

Cars to connect via Redondo leave Santa Fe depot at 10:00 a. m., or from Redondo railway depot at 9:00 a. m.

Cars to connect via Port Los Angeles leave S. P. R. R. depot at 1:10 p. m. for steamers north bound.

Plans of steamers' cabins at agent's office, where berths may be secured.

The company reserves the right to change the steamers or their days of sailing.

For passage or freight as above or for tickets to and from all important points in Europe, apply to

W. PARRIS, Agent, Office, No. 124 W. Second st., Los Angeles.

Compagnie Generale Transatlantique.

FRENCH LINE TO HAVRE.

COMPANY'S PIER (NEW) NO. 42, North river, foot of Morton street.

Travelers by this line avoid both transit by English railway and the discomfort of crossing the channel in a small boat.

LA BRETAGNE, May 6.
LA BOURGOGNE, May 13.
LA CHAMPAGNE, May 20.
LA TOURAINE, May 27.
LA BRETAGNE, June 3.
LA BOURGOGNE, June 10.

For freight or passage apply to A. FORGET, Agent, No. 3 Bowling Green, New York.

J. F. FUGAZI & CO., agents, 5 Montgomery ave., San Francisco. Branch office, 19 Montgomery street. Tickets for sale by all railroad and steamship offices. 3-1 tf

Southern Pacific Company.

IMPORTANT CHANGE OF TIME. JUNE 12, 1893.

Trains leave and are due to arrive at LOS ANGELES (ARCADE DEPOT), Fifth street, daily, as follows:

Leave for	DESTINATION.	Arr. from
8:30 a.m	.....Banning.....	A10:10 a.m
A4:30 p.m	.....Banning.....	4:00 p.m
.....	.....Colton.....	s9:21 a.m
8:30 a.m	.....Colton.....	A10:10 a.m
10:30 a.m	.....Colton.....	4:00 p.m
4:30 p.m	.....Colton.....	6:15 p.m
8:30 a.m	...Deming and East...	4:00 p.m
8:30 a.m	...El Paso and East...	4:00 p.m
.....	.....Chino.....	s9:21 a.m
8:30 a.m	.....Chino.....	A8:50 a.m
4:30 p.m	.....Chino.....	A10:10 a.m
A5:15 p.m	.....Chino.....	6:15 p.m
s8 00 a.m	.....San Pedro.....	.....
9:25 a.m	Long Bch & San Pedro	8:15 a.m
12:40 p.m	San Pedro & Long Bch	11:56 a.m
5:00 p.m	Long Bch & San Pedro	4:15 p.m
.....	Long Bch & San Pedro	s7:45 a.m
2:40 p.m	Ogden & East, 2d class	7:30 a.m
10:40 p m	Ogden & East, 1st Class	12:30 p.m
10;40 p.m	.....Portland, Or...	7:30 a.m
.....	.....Riverside.....	s9:21 a.m
8:30 a.m	.....Riverside.....	A10:10 a.m
10 30 a.m	.....Riverside.....	4:00 p.m
4:30 p.m	.....Riverside.....	6:15 p.m
.....	.....San Bernardino...	s9:21 a.m
8:30 a.m	....San Bernardino...	A10:10 a.m
10:30 a.m	....San Bernardino...	4:00 p.m
4:30 p.m	....San Bernardino...	6:15 p.m
.....	.....Redlands.....	s9:21 a.m
8:30 a.m	.....Redlands.....	A10:10 a.m
10:30 a.m	.....Redlands.....	4:00 p.m
4:30 p.m	.....Redlands.....	6:15 p.m
2:00 p.m	San Fran. & Sacram'to	7:30 a.m
10:40 p.m	San Fran. & Sacram'to	12:30 p.m
A9:52 a.m	Santa Ana & Anaheim	9:03 a.m
5:10 p.m	Santa Ana & Anaheim	A4:04 p.m
9:25 a.m	.....Santa Barbara....	1:30 p.m
4:55 p m	.....Santa Barbara....	9:10 p.m
s9:20 a.m	.....Santa Monica.....	8:08 a.m
9:30 a.m	.....Santa Monica.....	9:50 a.m
10:20 a.m	.....Santa Monica.....	12:10 p.m
1:10 p.m	.....Santa Monica.....	4:25 p.m
5:15 p.m	.....Santa Monica.....	5:37 p.m
6:15 p.m	.....Santa Monica.....	s6:35 p.m
A9:25 p m	.....Santa Monica.....	A8:33 p.m
10:20 a.m	....Soldiers' Home....	8:08 a.m
6:15 p.m	....Soldiers' Home....	5:37 p.m
s9:20 a.m	...Port Los Angeles...	s12:10 p.m
s9:30 a.m	...Port Los Angeles...	s4:25 p.m
s10:20 a.m	...Port Los Angeles...	s5:37 p.m
s1:10 p.m	...Port Los Angeles...	s6:35 p.m
4 52 p.m	.....Tustin.....	8:43 a.m
A9:40 a.m	.....Whittier.....	8:43 a.m
4:52 p.m	.....Whittier.....	A1:45 p.m
s:15 a.m	.....Monrovia.....	7:55 a.m
A11:30 a.m	.....Monrovia.....	*9:57 a.m
A3:00 p.m	.....Monrovia.....	*1:45 p.m
5:30 p.m	.....Monrovia.....	4:45 p.m

Every Sunday beginning at 10:10 a.m. there will be an hourly train service between Santa Monica and the mammoth wharf at Port Los Angeles. Last train leaves the mammoth wharf at 5:00 p.m.

CATALINA ISLAND

Southern Pacific company's trains connect at San Pedro with the fine steamship Hermosa:

Leave.	Arcade Depot.	Arrive.
12:40 p.m	.....Monday.....	11:56 a.m
12:40 p m	.....Wednesday.....	11:56 a.m
12:40 p.m	.....Friday.....	11:56 a.m
5:00 p.m	.....Saturday.....	.....
8:00 a.m	.....Sunday.....	.....
5:00 p m	.....Sunday.....	7:45 p.m

Take Santa Monica trains from San Fernando street, Naud's Junction, Commercial street, Arcade depot, Jefferson street (Winthrop station), Grand avenue, or University.

For north: Arcade, Commercial street, Naud's Junction, San Fernando street.

For east: Arcade, Commercial street, Naud's Junction.

For other branches: Arcade, Commercial street, Naud's Junction, San Fernando street.

Local and through tickets sold, baggage checked, Pullman sleeping car