PASADENA.

The Third Annual Convention of the State Sunday Schools.

PASADENA, Nov. 12.—Tomorrow evening the third annual convention of the Southern California State Sunday-school convention will convene in this city at the M. E. Tabernacle, and will continue through Tuesday and Wednesday, the 14th and 15th.

Three sessions will be held each day, commencing at 8:45 a.m., 2 p.m. and 7:30 p.m., all meetings being held in the tabernable, it being the largest and most convenient place for meeting.

A large orchestra under the direction of Mr. Hugh E. Smith of Los Angeles will be present throughout the convention and furnish music at every session. On Thursday morning members of the convention will join in an excursion and picnic at Rubio cañon, particulars of which will be announced later.

Wednesday evening's session will be a Sunday school mass-meeting, which will be participated in by the different Sunday schools, attending in a body.

The officers of the convention are as follows: President, Dr. H. W. Brodbeck; vice presidects, San Luis Obispo county, Isaac Baird; Santa Barbara county, P. L. Stanton; Ventura county, F. N. Merriam; Los Angeles county, J. D. Ardis; Los Angeles city, Dr. J. D. Moody; San Bernardino county, Wm. McPherson; Riverside county, E. P. Sargent; Orange county, C. H. Putnam; San Diego county, C. L. Barber; secretary, U. Sid Lemon; assistaut secretary, Miss Kate Caldwell; treasurer, Edward A. Fox; Chairman Pasadena central committee, I. J. Reynolds.

The programme for tomorrow (Monday) evening will begin at 7:30 with devotional exercises will be as follows:

Welcome by—I. J. Reynolds chairman of central committee.
Response—President Brodbeck.
Vocal solo—Mrs. Jos. Moffatt.
8:15 The Worlds Sunday school convention at St. Louis, reported by Charles A. Baskerville of Los Angeles.

For Tuesday and Wednesday lengthy programmes have been arranged, which will be published later.

The committee on entertainment has arranged for the accommodation of a large number of delegates, but desire anyone wishing to entertain one or more of the visitors to leave name and address with Mr. Reynolds, as there still a number to be provided for.

SAVED THE TRAIN.

Chicago papers recently received here contain a full account of the foiling of an attempt to hold up a fast mail train at Oak Glen, a small station near Chicago, on the Chicago, Milwaukee and St. Paul road, through the vigilance of the night operator at that place, Mr. Jesse Merrill, well known in this city, being formerly manager of the Postal Telegraph company.

The account gives Mr. Merrill much credit for his shrewdness in outwitting the robbers, who were four in number and came into his office at 2 o'clock in the morning, inquiring in regard to the arrival of the through mail, which does not stop at Oak Glen. Suspecting that the men were up to some deviltry, he followed them up the track, where, in a very secluded spot, they had arranged a red light to stop the train.

While following them he was detected, and with a revolver shoved under his nose, was given a very forcible invitation to keep away from the telegraph office until after the arrival of the train. Escaping, howeves, he returned and notified the office at Chicago just before the departure of the mail.

A special loaded with policemen was sent out ahead of the regular, and an attempt made to capture the gang, which failed through their taking alarm at the appearance of the train, which consisted only of an engine and baggage car.

In the published interview with the superintendent of the road he gives Mr. Merrill much credit for his part in the prevention of the hold-up, and a rapid promotion in the service of the company is predicted.

NOTES.

All orders for the HERALD should be left at the Pasadena office, 50 East Colorado street.

Commencing Monday morning the delivery of the HERALD in this city will be, by special arrangement, made at a much earlier hour than heretofore.

There will be no prayer meeting at the Methodist church on Wednesday evening of this week, on account of the Sunday-school convention.

A number from this city will attend the general meeting of the Women's Foreign Missionary Society at Los Angeles on Wednesday and Thursday of this week.

A meeting of the United Samaratian Societs will be held on Tuesday at 2:30 p. m. in the Tabernacle, when arrangements will be made for a Thanksgiving dinner for the poor of the city.

The funeral of Mrs. Prentiss was held from the house on South Raymond avenue at 2:30 this afternoon. The services were conducted by Rev. Crawford, interment being made in Mountain View cemetery.

In Olden Times

People overlooked the importance of permanently beneficial effects and were satisfied with transient action, but now that it is generally known that Syrup of Figs will permanently cure habitual constipation, well-informed people will not buy other laxatives, which act for a time, but finally injure the system.

"Defer not time, delays have dangerous ends." The Clark & Bryan tract will be open for sales on 15th inst. Be on hand.

SANTA ANA.

Favorable Report from the Hemet Mine. Notes.

SANTA ANA, Nov. 12.—Mr. Tucker, who has been working at the Hemet mine in San Diego county, is at home at present. Mr. Tucker says that the mine is shut down just now and will not open up again till the first of the year. He says there is plenty of ore in sight, but they have struck a strong flow of water, which necessitates putting in extra pumping apparatus.

Steve Huff spent Sunday in Los Angeles.

Dr. Bailey of this city is in possession of a large volume entitled The Book of Crests of the Nobility of Great Britain and Ireland, published by the English government in 1892. In turning through its pages you will find the following registration, which is self explanatory: "Bailey, J. G., Esquire, M. S., M. D., Santa Ana, Orange county, California (eldest son of the late Sir James Bailey); a cubit arm erect, vested bendy. of six az. and sa., the cuff arg., holding in the hand ppr. a crosier surmounted by an estoile, both or.-moto-Deo duce." The above is the only entry in the book of anyone on the Pacific coast.

Word has been received in this city to the effect that Mrs. P. H. Look is lying seriously ill at her residence at Eastside Oakland.

Mrs. Florence Howard of Pomona visited her parents, Mr. and Mrs. Ward of this city, today.

A Mrs. Uren recently from Canada died at Mr. Mitchell's of Tustin last night. The body was brought to Smith & Son's undertaking parlors for embalmment and will be shipped to Canada Tuesday.

Four Negro women arrived at the Santa Fe depot Friday evening direct from the east. They say their husbands are somewhere near Santa Ana and had sent for them to come out here but had failed to meet them.

The Lady's guild will meet next next Thursday at the home of Miss Rosa Boyd on Main street.

Miss Sadie Honkey will go to Pasadena tomorrow as a delegate from the M. E. Sunday school to attend the State Sunday school convention to be held in Pasadena this week.

We are glad to see D. Heller on our streets again. He has had a serious illness for the past few weeks.

The members of the Episcopal church corporation will meet in the church this morning at 10 o'clock to transact some very important business.

The Congregational church on Sunday morning raised $215 to pay off an old debt. This don't look like very hard times.

Clarance Crookshank of Riverside spent Sunday with his parents in our city.

The people of the State of California vs. Brown of El Modena, for assault to commit murder, comes up in the superior court tomorrow.

The citizens of our city seem to rejoice over the decision of the supreme court in sustaining the decision of the superior court of San Bernardino county in regard to regulating the beating of drums by the salvation army in the streets of a city.

A big fire is raging on the San Joaquin ranch, south of the city.

Miss Jeanette Wilcox sang in the M. E. church Sunday morning to a very large congregation.

The entertainment given at Anaheim last evening by the Jefferson Dramatic club of Santa Ana was not heavily attended.

A. A. Harlin of San Bernardino spent Sunday in Santa Ana.

Mr. George F. Drury has been quite ill for several days past.

A runaway team enlivened things on Main street last evening by tearing at a breakneck speed through that thoroughfare. Luckily no one was hurt.

The churches were generally well attended today.

N. M. P. Close of Tustin went to Los Angeles this afternoon to remain a few days.

Now that the supreme court has set aside the decision of the jury convicting Oscar Wells of unmercifully beating a stepson about a year ago the people of Orange county will have the luxury of paying the expense of another trial.

Mr. Coon of Redlands is in the city and will commence fitting up his place of business to-morrow.

SAN BERNARDINO.

A Concert and Medal Contest—Highway Robbery.

SAN BERNARDINO, Nov. 12.—The fourth medal contest and concert will take place next Friday evening at the Congregational church. Mrs. Kendall Holt has been training several young people, and an an attractive programme has been prepared as follows:

Bass solo, Roll, Mighty Ocean—Mr. W. E. Van Gorder.
Duet, I Live for Thee—Miss Nellie Hillgros and Mr. J. B. Phillips.
Vocal selection—Male quartette, E. M. Pugh, Elmer Smith, Frank Moore, W. E Van Gorder.
Recital, selected—Miss Eva Boley.
Vocal solo, Angus Macdonald (Roeckel)—Miss Nellie Fowler of Redland4.
The contestants for the Demorest medal will give the following selections:
Prohibition and Liberty, Ex-Chief Justice Agnew—Miss Maggie Speed.
Voice from the Poorhouse (anon)—Miss Jennie Willis.
Boys of America (John Lloyd Thomas)—Clarence Pierson.
A Glorious Monument (Prof. C. W. Sanders)—Miss Mae Lewis.
Serio-comic song, The Moss Trooper—Prof. J. D. N. Osborne.
How to Curtail the Liquor Traffi (anon)—Miss Katherine Ollivet.
Prohibition the Hope of the Country (W. Jennings Demorest)—Mr. Howard Wilson.
Prohibition and Common Sense (anon)—Miss Florence Hurt.
Give Us a Call (anon)—Miss Gertie Cole.
Vocal selection—Male quartette, E. M. Pugh, Elmer Smith, Frank Moore, W. E. Van Gorder.
The contestants will speak by numbers and not in the order given.
Decision of judges and award of medal.

BRIEFS.

The Tioneers held an interesting meeting.

Geo. E. Ames is lying seriously ill at his home on East Fourth street.

The Republicans did not enthuse last evening on account of the heavy wind which was blowing at the time set for the meeting.

Two grass fires were discovered last night. One at the corner of F and First streets, about 5:30, and the other in the northern part of the city at 4:30 a. m. Both were speedily extinguished by the department.

Jack Travorrow, an old resident of this city, was assaulted and robbed while passing the ice house on First street last night about midnight. He says that several men having the appearance of tramps surrounded him and one of them dealt him a severe blow on the back of the head with a sand bag, felling him to the ground. One of the assailants then kicked him in the face, cutting a gash on the right temple. About $7.30 was taken from his pockets. The footpads overlooked quite a sum of money which the gentleman had in his inside vest pocket, having been frightened away by the approach of some one. No clue to the perpetrators of the act has been discovered.

THE PURPLE SCALE.

A Correspondent Says it is Found at Long Beach.

The following letter to the HERALD shows a serious state of things as regards the prevalence of the purple scale in certain portions of the county:

LONG BEACH, Nov. 11, 1893.

EDITORS HERALD: There has been considerable talk here the past few days as to what was up down here, as the horticulture commissioner has been staying down here for the past week, but his visit was explained this morning when some of the farmers came into town to do their weekly shopping, when it was told that he had been serving notices on some of the people to clean up their trees of the purple scale, and this has caused a great deal of plain talk on the part of some people here that have planted large tracts of land to lemon trees, and now find this dreadful pest in their midst. While people here have no personal hard feelings toward the commissioner, yet they are not backward in expressing their opinion about his neglecting his duty and letting this pest get started down here when at the same time he had an inspector down here drawing pay from the county. He ought to have kept this pest out of here, and it is something that is going to cause some trouble, for the commissioner and he will be called upon to explain some of his official actions, such as trees going from here to other parts of the country. If only a black scale is found on them they will be fumigated with a vengeance until the tree as well as the scale are killed. The people here are talking of asking the county supervisors to look into this matter. FARMER.

Beauty In Two Stirrups.

One of the most charming girls in the West Chester Normal school, Miss Ella Darlington, who has yet to celebrate her twentieth birthday, amazed the staid matrons of this town, but delighted their manly relatives today, by donning a bifurcated skirt and galloping along the main streets astride a horse. Miss Darlington is a leader in gymnastic sports. She sat her horse today in fine fashion, using a man's saddle.

"Shocking!" exclaimed many a spinster as the rosy cheeked damsel dashed by. All the men rushed out to see the plucky maiden, and many were the praises uttered.—Philadelphia Record.

A Plucky Miss.

Miss Grace D. Ives is a young woman of 25 who carries on a bookbinding business in New York. Recently her lease ran out, and she made a verbal agreement to remain as a monthly tenant. The landlord, however, rented the place to a man who undertook to take possession by force. He brought assistants, including a dozen longshoremen. Miss Ives warned them all, held her ground, saw doors broken in and her property damaged and has now recovered damages, including a sum for trespass. Evidently she understands that business is business.—New York Press.

The Irish Girl Lawyer.

Miss Egan, the Irish girl lawyer, who lately obtained the degree of LL. B. in the Royal university, Dublin, was born in 1868 and received her early education at home. She studied for two years at a school in Coleraine, and in her sixteenth year entered the Alexandria college, Dublin, where she held the Skinner's senior scholarship in 1888 and graduated at the Royal university in 1891. In 1892 Miss Egan passed the first examination in law and took first place with first honors and prize, and in June, 1893, obtained the degree of LL. B.

A Woman's Apartment House.

How urgent the want that the woman's apartment house, for which Mrs. Candace Wheeler and Miss Janet Lewis have labored unceasingly, is going to supply may be gathered from the statement that over 100 applications are already filed for the 140 rooms and apartments that the building will afford. The plans are drawn, contracts awarded, and ground is to be broken very soon, the promoters hoping to open the establishment early next autumn.—New York Tribune.

Delightful and Refreshing

Bottled at the Apollinaris Spring Rhenish Prussia.

Apollinaris

"THE QUEEN OF TABLE WATERS."

"The leading dietetic Table Water."

NEW YORK TRIBUNE, December 18th, 1892.

Baker Iron Works

950 TO 966 BUENA VISTA ST.,

LOS ANGELES, CAL.

Adjoining the Southern Pacific grounds. Telephone 144. 7-21

For Over Fifty Years

MRS. WINSLOW'S SOOTHING SYRUP has been used for children teething. It soothes the child, softens the gums, allays all pain, cures wind colic, and is the best remedy for diarrhœa. Twenty-five cents a bottle.

THE CAPITAL CASE.

Brief of the Respondent Filed in Sacramento.

Sacramento Bee: L. T. Hatfield of counsel for appellant in the case of Horatio P. Livermore against E. G. Waite, secretary of State, the capital removal case, filed the respondent's brief today. It consists of 74 pages, in which is included an appendix showing briefly the mode of proposing and submitting amendments to the constitutions of each of the states of the United States.

It is contended that the people have a right to change the capital whenever they may so desire, but it is contended also that it must be done in a legal way.

The brief says that the amendment alleged to have been adopted at the last session of the legislature is not a legal amendment. The language of the preamble is "relative to changing the seat of government from the city of Sacramento to the city of San Jose."

There is no provision of the constitution or of any law of this state, or any rule of the legislature that provides for a title or preamble to resolutions of any kind, nor is there any provirion by which any statement of a preliminary character not embraced in the text of any bill or resolution can by any means be treated as a part of it and have any binding effect. "But in the case at bar, unless we treat the preamble or title as a part of the propoeed amendment, it is simply impossible to determine what it is all about."

In the body of the amendment occurs: "The city of San Jose is hereby declared to be the seat of government of this state," and "provided that the state shall receive a donation for a site of not less than 10 acres and $1,000,000 before such removal shall be had."

"What removal?" asks the brief. "Certainly it means a possible removal from San Jose." It is also contended that the amendment declares that the seat of government is at San Jose and shall remain there.

A FOOT-HOLD for Consumption is what you are offering, if your blood is impure. Consumption is simply Lung Scrofula. A scrofulous condition, with a slight cough or cold, is all that it needs to develop it.

But just as it depends upon the blood for its origin, so it depends upon the blood for its cure. The surest remedy for Scrofula in every form, the most effective blood-cleanser, flesh-builder, and strength-restorer that's known to medical science, is Dr. Pierce's Golden Medical Discovery. For Consumption in all its earlier stages, and for Weak Lungs, Asthma, Severe Coughs, and all Bronchial, Throat and Lung affections, that is the only remedy so unfailing that it can be *guaranteed*. If it doesn't benefit or cure, you have your money back.

For a perfect and permanent cure of Catarrh, take Doctor Sage's Catarrh Remedy. Its proprietors offer $500 reward for an incurable case of Catarrh in the Head.

Costs only 50 cents.

"Many diseases arise from one cause—blood impurity.

Beecham's Pills

WORTH A GUINEA A BOX.

(Tasteless)

Purify the blood and, thus, go to the root of many maladies."

25 cents a box. 1

The Celebrated French Cure,

Warranted to cure **"APHRODITINE"** or money refunded

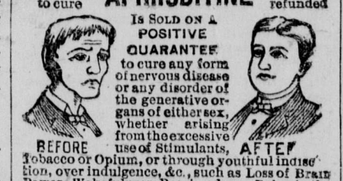

Is SOLD ON A POSITIVE GUARANTEE to cure any form of nervous disease or any disorder of the generative organs of either sex, whether arising from the excessive use of Stimulants, Tobacco or Opium, or through youthful indiscretion, over indulgence, &c., such as Loss of Brain Power, Wakefulness, Bearing down Pains in the back, Seminal Weakness, Hysteria, Nervous Prostration, Nocturnal Emissions, Leucorrhœa, Dizziness, Weak Memory, Loss of Power and Impotency, which if neglected often lead to premature old age and insanity. Price $1.00 a box, 6 boxes for $5.00. Sent by mail on receipt of price.

A WRITTEN GUARANTEE is given for every $5.00 order received, to refund the money if a Permanent cure is not effected. We have thousands of testimonials from old and young of both sexes, who have been permanently cured by the use of Aphroditine. Circular free. Address

THE APHRO MEDICINE CO.

Sold by H. M. SALE & SON, Druggists, 222 S. Spring st., Los Angeles, Cal.

PATENTS

Caveats, and Trade-Marks obtained, and all Patent business conducted for MODERATE FEES.

OUR OFFICE IS OPPOSITE U. S. PATENT OFFICE and we can secure patent in less time than those remote from Washington.

Send model, drawing or photo., with description. We advise, if patentable or not, free of charge. Our fee not due till patent is secured.

A PAMPHLET, "How to Obtain Patents," with cost of same in the U. S. and foreign countries sent free. Address,

C. A. SNOW & CO.

OPP. PATENT OFFICE, WASHINGTON, D. C.

C. F. HEINZEMAN,

Druggist & Chemist,

222 N. Main St., Los Angeles.

Prescriptions carefully compounded day or night.

BALD HEADS!

What is the condition of yours? Is your hair dry, harsh, brittle? Does it split at the ends? Has it a lifeless appearance? Does it fall out when combed or brushed? Is it full of dandruff? Does your scalp itch? Is it dry or in a heated condition? If these are some of your symptoms be warned in time or you will become bald.

Skookum Root Hair Grower

is what you need. Its production is not an accident, but the result of scientific research. Knowledge of the diseases of the hair and scalp led to the discovery of how to treat them. "Skookum" contains neither minerals nor oils. It is not a Dye, but a delightfully cooling and refreshing Tonic. By stimulating the follicles, *it stops falling hair, cures dandruff and grows hair on bald heads.*

☞ Keep the scalp clean, healthy, and free from irritating eruptions, by the use of *Skookum Skin Soap*. It destroys *parasitic insects, which feed on and destroy the hair.*

If your druggist cannot supply you send direct to us, and we will forward prepaid, on receipt of price. Grower, $1.00 per bottle; 6 for $5.00. Soap, 50c. per jar; 6 for $2.50.

TRADE MARK Registered.

THE SKOOKUM ROOT HAIR GROWER CO.,

57 South Fifth Avenue, New York, N. Y.

COCA CALISAYA TONIC

Combined with Sulphate of Hydrastia.

Nervousness, Dyspepsia, Loss of Appetite, Debility and a low condition of the system will be promptly relieved and cured by its use. Invaluable for over-worked business men and weak, nervous women. Pleasant, prompt and efficient. 190 doses $1. Get the genuine; manufactured only by Taylor & Myers Pharmacy Co., St. Paul, Minn.

Los Angeles agents, H. M. SALE & SON, 220 S. Spring st. 4-1 1y

SOUTHERN CALIFORNIA RAILWAY COMPANY. (Santa Fe Route.)

IN EFFECT SUNDAY, SEPT. 18, 1893.

Trains arrive and depart from La Grande station.

Leave.	Los Angeles.	Arrive
* 5:15 p.m	Chicago Limited	* 7:50 a.m
* 7:00 a.m	Overland Express	* 6:20 p.m
* 8:15 a.m	San Diego Coast Line.	* 1:5 p.m
* 4:30 p.m	San Diego Coast Line.	* 6:50 p.m
* 7:00 a.m	...San Bernardino... via Pasadena	* 7:50 a.m
* 9:00 a.m		* 9:50 a.m
		† 1.25 p.m
* 4:00 p.m		* 6:20 p.m
* 5:15 p.m		* 7.35 p.m
* 7:00 a.m	...Riverside via... San Bernardino...	† 1:25 p.m
* 9:00 a.m		* 6:20 p.m
† 6:05 a.m	...Riverside and... San Bernardino... via Orange.	*10:15 a.m
†11:00 a.m		
* 4:30 p.m		* 6:50 p.m
* 7:00 a.m	Redlands, Mentone and Highland... via... Pasadena	* 9:50 a.m
* 9:00 a.m		† 1:25 pm
		† 6 20 p.m
* 4:00 p.m		† 7:35 p m
* 5:15 p.m		
† 6:05 a.m	Redlands, Mentone and Highland via Orange & Riverside	*10:15 a.m
†11:00 a.m		
* 4:30 p.m		* 6:50 p.m
* 9:00 a.m		† 7:35 a.m
	..Azusa, Pasadena and...	* 8:43 a m
* 1:30 p.m		* 9.50 a.m
* 4:00 p.m	...Intermediate...	† 1:25 p.m
† 5:30 p.m	...Stations...	* 4:16 p.m
		* 6:20 p.m
* 7:00 p.m		* 7.35 p.m
* 7:00 a.m	...Pasadena...	* 7:50 a m
* 5:15 p.m	...Pasadena...	† 1:25 p.m
† 6:05 a.m	...Santa Ana...	† 8:50 a.m
* 8:15 a.m	...Santa Ana...	
† 1:50 p.m	...Santa Ana...	* 1:15 p.m
* 4:30 p.m	...Santa Ana...	* 6:50 p.m
* 7:52 a.m	...Santa Monica...	* 9:45 a m
*10:15 a.m	...Santa Monica...	* 3:50 p.m
* 4:45 p.m	...Santa Monica...	* 6:34 p.m
*10:00 a.m	...Redondo...	* 8:29 a.m
* 4:45 p.m	...Redondo...	* 3:50 p m
† 9:00 a.m	San Jacinto v Pasadena	† 1:25 p.m
†11:00 a.m	San Jacinto via Orange	
† 9:00 a.m	Temecula via Pasadena	† 1:25 p.m
†11:00 a.m	.Temecula via Orange.	†10:15 a m
† 8:15 a.m	Escondido v Coast Line	† 1:15 p.m

Trains via Pasadena line arrive at Downey avenue station 7 minutes earlier and leave 7 minutes later.

*Daily †Daily except Sunday. ‡Sundays only.

E. W. McGEE, City Pass. & T Agt, 129 N. Spring st., Los Angeles.

And La Grande station.

PACIFIC COAST STEAMSHIP CO.

Goodall, Perkins & Co., General Agents, San Francisco.

Northern routes embrace lines for Portland, Ore., Victoria, B. C., and Puget Sound, Alaska and all coast points.

SOUTHERN ROUTES.

TIME TABLE FOR NOVEMBER, 1893.

LEAVE SAN FRANCISCO

For—	
Port Harford, Santa Barbara, Redondo, Fort Los Angeles, Newport, San Diego	S. S. Corona, November 7, 16, 25; December 4.
	S. S. Santa Rosa, November 3, 12, 21, 30; December 9.
For— East San Pedro, San Pedro and way ports	S. S. Los Angeles, November 5, 14, 23; December 2.
	S. S. Eureka, November 1, 10, 19, 28; December 7.

LEAVE PORT LOS ANGELES AND REDONDO.

For—	
San Diego	S. S. Santa Rosa, November 5, 14, 23; December 2.
	S. S. Corona, November 9, 18, 27; December 6.
For— San Francisco, Port Harford, Santa Barbara	S. S. Santa Rosa, November 7, 16, 25; December 4.
	S. S. Corona, November 2, 11, 20, 29; December 8.

LEAVE SAN PEDRO AND EAST SAN PEDRO

For—	
San Francisco and way ports	S. S. Eureka, November 4, 13, 22; December 1.
	S. S. Los Angeles, November 8, 17, 26; December 5.

Cars to connect with steamers via San Pedro leave S. P. R. R. Arcade depot at 5 p m., and Terminal R. R. depot at 5:15 p.m.

Cars to connect via Redondo leave Santa Fe depot at 10 a.m., or from Redondo railway depo: at 9 a. m.

Cars to connect via Port Los Angeles leave S. P. R. R. depot at 1:10 p. m. for steamers north bound.

Plans of steamers' cabins at agent's office, where berths may be secured.

The company reserves the right to change the steamers or their days of sailing.

☞ For passage or freight as above or for tickets to and from all important points in Europe, apply to

W. PARRIS, Agent.

Office, No. 124 W. Second street, Los Angeles.

MT. LOWE RAILWAY.

IN EFFECT OCTOBER 18, 1893.

Leave Los Angeles for Rubio Cañon via Terminal Railway.	Leave Rubio Cañon for Los Angeles.
9:00 a. m. daily.	9:40 a. m. daily.
1:25 p m. Sat. & Sun.	2:05 p. m. Sat & Sun.
4:00 p.m. daily	4:40 p. m. daily.

The incline cars will run between Rubio cañon and Echo mountain 15 minutes after the arrival of each train. Beyond Echo mountain are 20 miles of the finest bridle road to be found in any part of the world, on which the grandest scenery that can be found on the globe is at hand at every turn.

On the summit of Echo mountain saddle animals are always in waiting, with competent guides to convey parties through Castle cañon, Grand cañon and Crystal springs to Mt. Lowe and the highest peaks visible from Pasadena.

ROUND TRIP RATES.

Los Angeles to Rubio cañon, $1; to Echo mountain, $2.70.

Pasadena to Rubio cañon, 65 cents; to Echo mountain, $2.35.

Altadena Junction to Rubio cañon, 40 cents; to Echo mountain, $2.

Saddle animals from Echo mountain to Mt. Lowe, $2.

D. H. BURKS, City Passenger and Ticket Agent, Stimson block, Spring and Third streets, Los Angeles.

General offices, Grand Opera House block, Pasadena, Cal.

T. S. C. LOWE, President and General Manager.

J. T. WHEEDON, Traffic Manager. 7-14

Redondo Railway

Winter Time Card No 11.

IN EFFECT 5 A. M. MONDAY, SEPT. 25, 1893.

Los Angeles Depot, corner Grand Avenue and Jefferson street.

Take Grand avenue cable or Main street and Agricultural park horse cars.

Trains Leave Los Angeles for Redondo	Trains Leave Redondo for Los Angeles
DAILY	DAILY
9:15 a. m.	7:45 a. m.
1:35 p. m.	11:00 a. m.
5:10 p. m.	3:45 p. m.

Running time between Los Angeles and Redondo Beach, 50 minutes.

City ticket office at A. B Greenwald's Cigar Store, corner First and Spring streets.

GEO. J. AINSWORTH, President.
R. H THOMPSON, Vice-President.
J. N. SUTTON, Sup't, Redondo Beach.

Southern Pacific Company

IMPORTANT CHANGE OF TIME.

OCTOBER 1, 1893.

Trains leave and are due to arrive at LOS ANGELES (ARCADE DEPOT,) Fifth street, daily, as follows:

Leave for	DES	Arr. from
2:00 p.m	San Fran. & Sacram'to	7:30 a.m
10:40 p m	San Fran. & Sacram'to	1:48 p.m
2:00 p.m	Ogden & East, 2d class	7:30 a.m
10:40 p.m	Ogden & East, 1st class	1:48 p.m
10:40 p.m	...Portland, Or...	7:30 a m
8:30 a.m	...El Paso and East...	4:00 p.m
8:30 a m	....Deming and East...	4:00 p.m
8:30 a.m	.....Banning.....	4:00 p.m
.....	.....Redlands.....	s9:21 a.m
8:30 a.m	.....Redlands.....	a10:10 a.m
10:30 a.m	.....Redlands.....	4:00 p m
4:30 p.m	.....Redlands.....	6:15 p.m
.....	.....Colton.....	s9:21 a.m
8:30 a.m	.....Colton.....	a10:10 a.m
10:30 a m	.....Colton.....	4:00 p.m
4:30 p.m	.....Colton.....	6:15 p.m
.....	.....Riverside.....	s9:21 a.m
8:30 a.m	.....Riverside.....	a10:10 a.m
10:30 a.m	.....Riverside.....	4:00 p.m
4:30 p.m	.....Riverside.....	6:15 p.m
.....	....San Bernardino.....	s9:21 a.m
8:30 a.m	....San Bernardino.....	a10:10 a.m
10:30 a.m	....San Bernardino.....	4:00 p.m
4:30 p.m	....San Bernardino.....	6:15 p.m
.....	.....Chino.....	a8:50 a m
8:30 a.m	.....Chino.....	s9:21 a.m
4:30 p m	.....Chino.....	a10:10 a.m
a5:45 p m	.....Chino.....	6:15 p.m
8:15 a.m	.....Monrovia.....	7:55 a.m
.....	.....Monrovia.....	A9:57 a m
a3:00 p.m	.....Monrovia.....	.....
5:15 p.m	.....Monrovia.....	4:45 p.m
7:30 a.m	....Santa Barbara.....	1:48 p.m
2:00 p.m	....Santa Barbara.....	9:10 p.m
A9: 52 a.m	Santa Ana & Anaheim	9.03 a.m
5:10 p.m	Santa Ana & Anaheim	A4:01 p.m
4:52 p.m	.....Tustin.....	8:43 a.m
A9:40 a m	.....Whittier.....	8:43 a m
4:52 p.m	.....Whittier.....	a1:45 p.m
9:25 a.m	Long B'ch & san Pedro	8:15 a.m
a12:50 p.m	San Pedro & Long B'ch	a11:56 a.m
5:00 p.m	Long B'ch & San Pedro	4:15 p.m
9:30 a.m	.....Santa Monica.....	8:08 a.m
.....	.....Santa Monica.....	8:50 a.m
1:10 p.m	.....Santa Monica.....	12:28 p m
5:15 p.m	.....Santa Monica.....	4.25 p.m
6:25 p.m	.....Santa Monica.....	.....
1:10 p.m	...Soldiers' Home.....	8:08 a.m
6:25 p m	...Soldiers' Home.....	12:28 p.m
9:30 a.m	...Port Los Angeles.....	12:28 p.m
1:10 p.m	...Port Los Angeles.....	4:25 p.m
A4:00 p.m	Chatsworth Park. Trains start from San Fernando st. depot only	A9:00 a.m

CATALINA ISLAND.

Southern Pacific Company's trains connect at San Pedro with the fine steamer Falcon.

Leave.	Arcade Depot.	Arrive.
9:25 a.m	.....Saturday.....	.....
.....	.....Monday.....	4:15 p.m

Take Santa Monica trains from San Fernando street, Naud's Junction, Commercial street, Arcade depot, Jefferson street (Winthrop station), Grand avenue, or University.

For north: Arcade, Commercial street, Naud's Junction, San Fernando street.

For east: Arcade, Commercial street, Naud's Junction.

For other branches: Arcade, Commercial street, Naud's Junction, San Fernando street.

Local and through tickets sold, baggage checked, Pullman sleeping car reservations made, and general information given upon application to J. M. CRAWLEY, Asst. G Pass. Agt., No 144 S. Spring st., cor. Second. CHARLES SEYLER, Agent at depots.

s Sundays only.

A Sundays excepted.

RICH'D GRAY, Gen. Traffic Mgr.
T. H. GOODMAN, Gen'l Passenger Agt.

Los Angeles Terminal R'y.

Los Angeles depots: East end of First street and Downey avenue bridges.

Leave Los Angeles for Pasadena.	Leave Pasadena for Los Angeles.
† 6:25 a.m	* 7:15 a.m
* 7:10 a.m	* 8:05 a.m
* 8:00 a.m	* 9.05 a.m
* 9:00 a.m	*10:35 a.m
*10:30 a.m	*12:25 p.m
*12:20 p.m	b 1:05 p.m
* 1:25 p.m	a 1:30 p.m
* 2:20 p.m	3:00 p.m
* 4:00 p.m	* 4:05 p.m
* 5:20 p.m	* 5:25 p.m
* 6:20 p.m	* 7:05 p.m
*11:15 p.m	* 8:05 p.m
	*11:55 p.m

Downey avenue leaving time 7 minutes later.

Leave Los Angeles for Altadena Junction.	Leave Altadena Junction for Los Angeles.
* 9:00 a.m	*10:10 a.m
c 1:25 p.m	c 2:30 p.m
* 4:00 p.m	* 5:00 p.m

All trains start from First street depot.

Leave Los Angeles for Glendale.	Leave Glendale for Los Angeles.
† 6:40 a.m	† 7:26 a.m
‡ 8:20 a.m	‡ 9:12 a.m
*12:35 p.m	* 1:30 p.m
* 5:25 p.m	* 6:13 p.m

Leave Los Angeles for Long Beach and East San Pedro.	Leave East San Pedro for Los Angeles.
* 9:45 a.m	* 7:15 a.m
‡ 1:10 p.m	‡11:15 a.m
† 5:15 p.m	† 3:40 p.m
‡ 6:00 p.m	† 4:10 p.m

Between East San Pedro and Long Beach 10 minutes.

RUBIO CANYON AND ECHO MOUNTAIN.

Trains leave Los Angeles 9 a.m. and 4 p.m. Sundays 9 a.m., 1:25 and 4 p.m.

Saturdays, 9 a.m. 1:25 and 4 p.m.

Fine pavilion and hotel, good music and grand entertainment.

*Daily. † Daily except Sundays. ‡ Sundays only. a Except Saturdays. b Saturdays only. c Saturdays and Sundays only.

Stages meet the 8 a.m and 12:20 p.m. trains at Pasadena for Mt. Wilson on new trail.

Passengers leaving Los Angeles on the 8 a.m. train for Wilson peak can return same day.

On theater nights the 11:15 p.m. train for Pasadena will wait until 20 minutes after theater closes.

Special rates to excursion and picnic parties.

Depots east end First street and Downey avenue bridges.

City ticket office at A. B. Greenwald's cigar store, corner First and Spring sts.

General offices, First-street Depot.

T. B. BURNETT, General Manager.
jy2tf W. WINCUP, Gen. Passenger Ag't.

Compagnie Generale Transatlantique.

FRENCH LINE TO HAVRE.

COMPANY'S PIER (NEW) NO. 42, North River, foot of Morton street.

Travelers by this line avoid both travel by English railway and the discomfort of crossing the channel in a small boat.

LA BRETAGNE, september 30.
LA BOURGOGNE, October 7.
LA GASCOGNE, October 14.
LA TOURAINE, October 21.
LA BRETAGNE, October 28.
LA CHAMPAGNE, November 4.

For freight or passage apply to

A. FORGET, Agent, No. 3 Bowling Green, New York.

J. F. FUGAZI & CO., agents, 5 Montgomery ave., San Francisco. Branch office, 19 Montgomery street. Tickets for sale by all railroad and steamship offices. 3 1 tf

ANTI-SEPTIC TOOTH POWDER.

7-28 SIXTH AND BROADWAY.

COTTRELL PRESS

-AND-

FOLDER

FOR SALE.

A Great Bargain.

The Cottrell press and folder on which the HERALD was formerly worked off is offered for for sale at a great bargain. Practically as good as new. Also a vertical engine.

Apply to

AYERS & LYNCH,

HERALD OFFICE.

This is an unexampled bargain for cash.