NEWS FROM NEIGHBORING CITIES AND TOWNS

A PINK AND WHITE AFFAIR

Elaborate Wedding of Miss Zoe Lowe to Herbert Brown

Interesting Lecture by Professor James—A Cotillion at the Hotel Green—A Tribute to Los Angeles

Pasadena, Feb. 14.—By far the most fashionable wedding witnessed in Pasadena was celebrated at 7 o'clock this evening at the home of Prof. and Mrs. T. C. Lowe, on Orange Grove avenue, the occasion of the marriage of Miss Zoe Lowe and Herbert Brown.

Over two hundred guests were present and the event was a most brilliant one in every respect. The Lowe mansion never looked better than this evening, ablaze with lights and decorated throughout in a most exquisite manner. The wedding was a pink and white affair, these colors being used almost entirely in the decoration. The drawing rooms, library, hall and dining room were all decorated with smilax and pinks, carnations being used in the front drawing room with roses in the parlor.

The ceremony took place in the corridor under a canopy of flowers and palms, at the back of which were the letters L. B. in white flowers.

The ceremony was performed by Rev. N. H. G. Fife of the First Presbyterian church. The bride's costume was a beautiful production of white duchess satin with point lace over duchess lace, with a diamond star, the gift of the groom. She looked charming, entering the room upon the arm of her father. The bridesmaids wore becoming costumes of white silk mull over silk with Valenciennes lace insertion. In addition, each wore a wreath of pearls, the gift of the bride. The costume of the maid of honor was of white brocaded chiffon. The bridal party was composed as follows: Bridesmaids, Miss Florence Dobbins, Miss Lillian Dobbins, Miss Mattie Dickenson. Miss Lowe acted as maid of honor to her sister.

The ushers were Mr. Sylvester Halstead, Sobieska Lowe, Nelson Bell and Mr. Henderson.

Following the ceremony, a reception was held and very dainty refreshments were served in the dining room, under direction of P. S. Slaten, caterer, of Los Angeles. Music was furnished during the evening by an orchestra of eight pieces, the young people dancing on the west porch and in the hall.

The wedding presents occupied one of the upper rooms and were greatly admired. An enumeration of the many beautiful and costly gifts is not possible, but the happy young couple is to be congratulated upon the elegant manner in which they were remembered by their friends.

Among those present were the following: Mr. and Mrs. E. E. Hurlbut, Miss Hurlbut, Miss Huntingdon, Mr. and Mrs. E. R. Hull, Mr. and Mrs. D. D. Hill, Mr. J. W. Hugus, Misses Hall, Mr. A. T. Halstead, Madame Holder, Mr. E. R. Kellam, Mr. and Mrs. C. H. Keyes, Mrs. Kater, Miss Lidgerwood, Mr. and Mrs. W. U. Masters, Governor and Mrs. H. H. Markham, Dr. and Mrs. Macomber, Mr. and Mas. Machin, Mr. and Mrs. A. R. Metcalf, Mr. and Mrs. E. D. Neff, Miss Louise Off, Dr. and Mrs. B. M. Page, Mr. and Mrs. H. H. Rose, Mr. and Mrs. R. I. Rogers, Dr. and Mrs. F. F. Rowland, Dr. and Mrs. Ward Rowland, Mr. and Mrs. Simeon J. Reed, Mr. and Mrs. H. H. Singer, Miss Baker, Miss Shoemaker, Miss Sampson, Mr. and Mrs. Stanton, Miss Sanford, Mr. and Mrs. O. S. Taylor, Mr. and Mrs. Vandervoort, General and Mrs. Wentworth, Mr. and Mrs. J. D. Wilde, Miss Wheaton, Mr. and Mrs. A. W. Roche, Mr. and Mrs. D. J. Macpherson, Miss Shorb, Miss E. Shorb, Dr. and Mrs. A. P. Meylert, Mr. C. H. Hastings, Mr. and Mrs. W. Cleaver, Mr. and Mrs. Jas. McLachlan, Mr. and Mrs. N. L. Avery, Mr. C. T. Hills, Mr. G. B. Leighton, Rev. and Mrs. N. G. H. Fife, Mr. W. Teale, L. A.; Mr. A. P. West, L. A.; Mr. and Mrs. Theo. Coleman, Mrs. A. Cornel, Mr. and Mrs. C. D. Daggett Misses Dodworth, Mrs. H. Dreer, Mrs. Jessie Doane, Mr. and Mrs. A. R. Dodworth, Miss Eves, Mrs. Fuller, Mr. and Mrs. P. M. Green, Miss Green, Mr. and Mrs. G. G. Green, Miss Latto Green, Mr. and Mrs. Greble, Mr. and Mrs. F. Granger, Mr. W. O. Gilmore, Mr. F. Hall, Mr. C. C. Harding, Mr. and Mrs. Purcell, Miss Purcell, Mr. Seymour Locke, Mr. and Mrs. Charles Legge, Mr. A. Scharff, Mrs. E. B. Farr, Mrs. Joslyn, Mr. and Mrs. Milford Fish, Mr. and Mrs. C. C. Brown, Mr. and Mrs. S. S. Stephens, Miss C. Stephens, Mr. and Mrs. J. Fairbanks, Mrs. Gleason, Mrs. A. C. Armstrong, Mr. A. C. Armstrong; Mr. Burke, Los Angeles; Mr. and Mrs. T. W. Brotherton, Los Angeles; Major George H. Bonebrake, Los Angeles; Mr. and Mrs. Harry Bond, Mrs. F. S. Brown, Miss A. A. Brown, Mr. and Mrs. C. W. Brown, Mr. Herbert C. Brown, Miss Bliss, Mr. and Mrs. H. G. Burnett, Mr. and Mrs. C. A. Bell, Mrs. Bangs, Mrs. Beak, Miss Bates, Mrs. Bartlett, Mr. Crowin, Miss Cooley, Mr. and Mrs. W. Conger, Mr. and Mrs. C. S. Christy, Mrs. Victor Caldwell, Mr. Harold Chaming, Mrs. I. B. Winslow, Miss Williamson, Mr. and Mrs. G. B. Thomas, Mr. T. B. Burnett, Mr. and Mrs. T. W. Parkes, Mr. and Mrs. J. M. C. Marble, Mr. and Mrs. S. B. Newton, Mr. A. E. Fletcher, L. A., Mr. and Mrs. H. Jevne, L. A., Mr. and Mrs. A. H. Conger, Mr. and Mrs. Andrew Mullen, Mr. and Mrs. W. D. McGilvery, Mr. and Mrs. J. D. Graham, Miss Burnett, Miss Nelson, Mrs. Baker, Rev. and Mrs. Eli Fay, Mr. and Mrs. W. H. Parker, Miss Clara Cudahy, Mr. and Mrs. W. J. Fay, Miss Greble and sister, Mr. and Mrs. L. W. Andrews. Mr. G. Wharton James, Mr. and Mrs. W. F. Knight, Mr. and Mrs. J. C. Newton, Mr. and Mrs. A. G. Throop, Mr. and Mrs. T. P. Lukens, Mr. and Mrs. F. C. Bolt, Mr. and Mrs. Hamilton, John Wadsworth, Mr. and Mrs. Willard Stimson, Judge and Mrs. Widney, Judge and Mrs. Cheney, the Misses Dobbins, Mrs. Newton, Miss Nan Brown, Mrs. E. B. Page, Miss E. Blakelee, Jude and Mrs. Cody. Mr. and Mrs. Frank Brown, Miss Bliss, Mr and Mrs. Brunnett, Miss Bates, Mr. C. Mrs. Alfret Chamberlain, Mr. and Wright, Christy, Mr. and Mrs. Warren Slinghuff, Mr. E. R. Wright, Mr. and and Mrs. T. Miss Helen Slinghuff rs. H. M. Lutz, Henry Martin, Mr. Allerton Humphrey, Mr. and Mrs. Hang, Mr. and Mrs. Mr. and Mrs. and Mrs. H. T. Hazard, A. Gilerp R. M. Furlong, Mr. and Mr. an Lowe. Mrs

HOW TO REMEMBER

Professor James Tells How Not to Forget. The Lecture

Pasadena, Feb. 14.—Prof. G. Wharton James delivered his third lecture upon Memory in the University extension course before a very large audience at the Universalist Church last evening. Many were unable to obtain seats. Reflection and Thought Linking was the special branch taken up last evening upon which many valuable and instructive ideas were advanced. "It is all important in successful thought that observation be followed by reflection," said the speaker. "Observation without reflection and thought linking is of but small value. It will not teach us to remember. Three processes are necessary to memory. First, observation; second, reflection, and third, another observation after reflection. Observation precedes reflection. Newton saw the apple fall from the tree, and through reflection discovered the great law of gravity."

It was observation of the sounds produced by strings when struck, followed by reflection, which led to the production of musical instruments.

Franklin observed the lightning and by reflection, assisted by the historic kite, succeeded in harnessing the power which is such a factor in the civilization of the present day. The golden rule of memory is thought linking. There are four methods, incidental, accidental, scientific and constructive. The incidental is where we link the events of the day together, forming a chain. This method has been used by many whith great success. By a systematic effort to recollect the events of the day at evening, the memory may be greatly strengthened. The accidental is where one event calls up another. In the third method all like things are classified together. The constructive is where the fundumental principles are taken and worked up from. This method is rather too slow for the active American mind of the present day, and is not a favorite. The incidental methods, where the happenings of the day are recorded as they come, is the most practical and easily taken hold of by the average man.

The next lecture will be upon The Physical Basis of Memory, to be given Wednesday evening, the 20th.

A SOCIETY ETENT

Cotillion at Hotel Green, Pasadena—Four Hundred Present

Pasadena, Feb. 14.—Society was out in force at the cotillion given at Hotel Green last evening, given by Manager and Mrs. J. H. Holmes. The large dining room was used for dancing, the music hall not being large enough, and was beautifully decorated. Cupid with his arrows piercing red hearts was everywhere in evidence, and the large white room presented a charming sight with the green smilax wound around the mammoth pillars, intermixed with red carnations.

The favor tables were arranged at the upper end of the ball room and were in charge of the patronesses, Mrs. G. G. Green, Mrs. J. H. Holmes, Mrs. C. Morehouse, Mrs. F. E. Harding, Miss Ella Randall.

The cotillion was led by Professor Kramer, assisted by Mrs. Kramer, and as the different figures were brought out presented a beautiful sight.

Refreshments were served during intermission in the small dining room adjoin- the ball room. Among those present were:

Mr. and Mrs. E. R. Hull, Dr. and Mrs. F. F. Rowland, Mrs. Fletcher, Mr. Cook. Mr. Sloan, Mr. Ludovici, Dr. J. M. Redbaugh, Mrs. Kater, Dr. and Mrs. W. B. Rowland, Austin Campbell Johnson, Mr. and Mrs . E. C. Bable, Mr. and Mrs. Charles E. Hayes, Mr. and Mrs. C. P. Morehouse, Mr. and Mrs. N. W. Bloss, Mr. and Mrs. Charles Lippincott, Mr. and Mrs. Charles Durand, Mr. and Mrs. Charles G. Emery, Mr. and Mrs. J. D. Thomson, Mr. and Mrs. H. B. Rathburn, Mr. and Mrs. E. T. Clavpool, A. E. Masley, Mr. and Mrs. Frank W. Emery, Mr. and. Mrs. D. D. Cody, Mr. and Mrs. Rosenshine, Mr. and Mrs. W. G. Wallace, Mr. and Mrs. W. C. Vajen, Mr. and Mrs. W. H. Hallett, Mr. and Mrs. I. P. Moore, Mr. and Mrs. F. V. Chisholm, Mr. and Mrs. A. M. Waterbury, Mr. and Mrs. C. W. Pitcairn, Mr. and Mrs. William Compton, Mr. and Mrs. M. S. Black, Mr. and Mrs. Frank H. Buhl, Mr. and Mrs. John Mader, Colonel and Mrs. G. G. Green, Mesdames James Morgan, E. M. Lutz, M. C. Kehal, W. McClintock, A. Kimball, James Denniston, C. B. Richards, A. A. Randall, Charles J. Clarke, William A. Tateman, R. W. Morris, Charles H. Conover, Grace Fuller, C. E. Hill, P. R. L. Hardenburg, H. C. Kinsley, Charles Rhodes, M. V. Aldrich, W. B. Ledyard, A. A. Smith, J. H. Sharp, C. H. Giles, Thomas J. Emery, Misses Mary and Bertha Giles, Nina Emery, Blecker, McClintock, Sharpe, Maseley, Mary Vajen, Isabel Sharpe, Mary Ankeney, Mary P. Whitman, Jennie Arnold, Grace Fuller, B. Hopkins; Messrs. F. W. Lee, George A. Crow, W. H. Locke, Erwin Saunders, Dr. J. P. Rieley, H. L. Center, E. Groenendyke, B. O. Bruce, A. G. Hathaway, R. F. Strange and many others.

LOS ANGELES TAKEN TO TASK

A Suppression of Vice Thought to Be Needed in This City

Pasadena, Feb. 14.—The News of this evening says:

"The three enterprising papers of Los Angeles are always on the lookout for an opportunity to aid the city, yet they stand with their hands in their pockets and see the City of the Angels outraged every day. We refer to the dens, brothels, hell holes, dives—call them what you will—along Alameda street, where vice is waved boldly in the face of the passer-by. These dens, which should have the torch before another sun went down, if virtue and morality had any rights—are the first thing that the tourists and visitors to this beautiful country see, and it is an outrage on the people of the whole county, and a disgrace to civilization. Los Angeles is asleep to its own interests to allow vice and profligacy to stalk abroad, contaminating the air and breeding moral pestilence. Either the police are standing in with the macs and dive keepers or they are grossly incompetent. Our Los Angeles contemporaries should investigate this outrage on the public, find out the names of the citizens (save the mark) who rent these buildings and live on the shame of fallen women. If they don't, the News will do it for them, as the women and children of this city are offended by the sights that would disgrace the lowest dens the slums of London.

A MUSICAL TREAT

The Symphony Club Holds One s Public Rehearsals

Pasadena, Feb. 14.—A pr ic rehearsal of the Symphony Club as held today from 10 to 12 at the hor of Mr. and Mrs. P. M. Green, which as attended by a number of frie s. The recitations were well r and rendered with much sk Pro E. Hamilton, Miss as first violins; Miss Farris, second Elin; Mr. Wachtel, viola; Mr. Blair, 'cello.

Those present were:

Mr. and Mrs. Green, Mrs. Markham, Miss Markham, Mrs. Scoville, Mr. and Mrs. Allen Dodworth, Mrs. Dreer, Mr. and Mrs. North, Mrs. Bennett, Mrs. McGilvray, Don McGilvray, Dr. and Mrs. Page, Mrs. E. E. M. Page, Mrs. Gabriel, Miss Blakesley, Miss Sutton, Mrs. George W. Stimson, Mrs. Tyson, Mrs. Richard Grinnell, Rev. and Mrs. Crawford, Mrs. H. K. Macomber, Mrs. Porter, Theodore Coleman.

HODGE-WEINGARTH

Two Well-Kmown Young People Married Last Evening

Pasadena, Feb. 14.—A marriage took place last evening, Nathan Hodge and Miss Grace Weingarth being joined together in the holy bonds of matrimony at the residence of the bride's mother, on North Orange Grove avenue. The ceremony was performed by Rev. J. W. Phelps, Miss Lizzie Weingarth acting as bridesmaid and G. H. Johnson of Los Angeles as best man. The residence had been very tastefully decorated for the event with flowers and palms. The bride looked charming in a costume of white satin and point lace. Following the ceremony, a reception was held, and refreshments were served later. Both the young people are well known in this city and have many friends, who join in wishing them a happy future. Mr. and Mrs. Hodge will be at home to friends after March 22 at their residence on North Raymond avenue.

ORANGE COUNTY DOINGS

The Wheelmen's Association Has a Fair Start

Accidents by Exploding Lamps, Runaway Horses and Coupling Pins — A Dividend Declared

Santa Ana, Feb. 14.—The Orange County Wheelmen's Association has raised all of the $2000 but $300. This enterprise should not be allowed to fall through on account of that small sum. If the track is finished in time the spring meeting of the state will be held in this city. In June there will be a road race around the Orange county "kite," There will be about 100 entries for the race. This is perhaps the best road for that purpose in Southern California. The people of this city should give the wheelmen more substantial encouragement.

The Philharmonic Club will meet tomorrow at the residence of Mrs. Mary Moore, on Lowe street.

The residents on Bush street will soon put in a petition for walks on both sides of Bush street, from Fourth to Seventh street.

The Chamber of Commerce of Los Angeles has offered a $50 gold medal for the best box of oranges at the coming citrus fair.

George W. Carpenter sold to John Cubbon eighty acres in section 31, township 5, range 10, for $20000.

Pedro Alvarez, the cattle thief, was brought up today for sentence. Mr. M. E. C. Munday, Alvarez's counsel, made a motion for a new trial. The motion was taken under advisement and sentence suspended until next Monday.

A new counter has been placed in the County Clerk's office, making it much more convenient to do business in that office.

Z. B. West is in San Diego attending a lawsuit in which $75,000 is involved.

W. W. Burgher, while coupling a lumber car this morning in the lumber yards of the Newport Wharf and Lumber Company, had the forefinger of his right hand badly crushed. Dr. Ball dressed the injured member, which will be all right soon.

Mr. Baldwin, of the Balsa, had the front wheel of his wagon torn off by the street car rail today.

F. D. Collins of Orange drove over to this city to attend the farewell meeting of Rev. Yatman. He forgot to tie his horse, which ran away and smashed one of the wheels of the carriage in a fence.

Mr. and Mrs. A. A. Dickson will entertain a number of their friends next Thursday afternoon and Friday evening at their residence on North Main street.

E. L. Swartse has been confined to his room by rheumatism for the past few days. He is able to be up again today.

The Tustin Fruit Association has declared a dividend of 50 cents per box on navel and seedling oranges.

According to the Anaheim Gazette there is bad blood among the stockholders of the Pacific Sugar Company.

P. B. Spears of Los Angeles had quite an experience with a Rochester lamp stove last Sunday morning. While the family was getting ready for church the lamp exploded, burning up a number of pieces of furniture, the carpet and some clothing, the value aggregating about $300.

Frank Monaghan of the Needles is spending a few days with his family in this city.

E. B. Gifford, the noted horseman, is here.

J. A. Hayward and wife of Springfield, Ohio, are visiting Mr. and Mrs. E. S. S. Rouse of this city and are delighted with Santa Ana and its surroundings.

Mrs. Will Hubbs, sister and husband from Indiana arrived tonight for an extended visit.

NEWS AT POMONA

Pacific Hotel Narrowly Escapes Destruction by Fire Caused by a Lamp

Pomona, Feb. 13.—The City Trustees met in regular session last evening at the City Hall. Little or no business was transacted, the inclement weather keeping one of the trustees away and the City Attorney being unavoidably detained from attending.

The Pacific Hotel narrowly escaped destruction by fire at an early hour this morning. A hanging lamp in the dining room fell to the floor and was immediately enveloped in flames. The blaze was smothered and finally extinguished by the prompt use of bedclothes and several tablecloths. Considerable of the damage of upon the ceiling was damaged, but the damage these few loses, no more serious was done.

After the Christian Church prayer meeting services this evening, M. Dowling, reception will be tendered as so acceptably the retiring pastor, who three years. The filled that position period has experienced church during this under his guiding care. a vigorous growth. Gentleman has accepted a The reverend ville, Ky., church on accall from a Liness that demands his account of that city.

tention Pomona Times asks if Pomona in-

The king part in the forthcoming Cittendir at Los Angeles.

Professor G. Abram Smith and party, no drove overland from Santa Ana to Pomona yesterday in the rain in order not to disappoint the audience expected to assemble at the concert under the auspices of the Y. P. S. C. E. of the Congregational Church, in this city last evening, and in which Professor Smith and party were the principal participants, deserve praise for their pluck in weathering the storm and arriving here in time to fulfill their engagement, and it is but fair to state that the audience disappointed Professor Smith greatly more than the professor disappointed them.

A St. Valentine Eve party, both at the Episcopal and Presbytsrian churches, are announced for tomorrow evening. That at the Presbyterian church is a supper, the bill of fare being in the form of conndrums, which have to be guessed before supper can be partaken of by the lucky or unlucky guesser.

AT SAN BERNARDINO

A Murder Suspect Taken North—Robbed His Room-Mate

San Bernardino, Feb. 14.—Sheriff Johnson and Officer Rutherford of Sacramento arrived here today to identify Snyder, alias Sanos, who is wanted for the murder of Weber and his wife in December last.

Without being clear in their identification, they were positive enough to think it advisable to take the prisoner with them to Sacramento, for which place they departed on the evening train.

W. A. Southerland, who has been clerking for a long time in Diamond Bros.' store, robbed his room-mate of $147 last night and departed for parts unknown. His flight accounts for several petty thefts recently committed among the upper-ten of the city.

In Olden Times

People overlooked the importance of permanently beneficial effects and were satisfied with transient action; but now that it is generally known that Syrup of Figs will permanently cure habitual constipation, well informed people will not buy other laxatives, which act for a time, but finally injure the system.

Hollenbeck Hotel Cafe. Grill rooms and private dining rooms. Oysters on shell.

REDLANDS CITY TRUSTEES

The Library Board Wants Some of Its Bills Paid

Water Rates and Cement Sidewalks Occupy the Attention of the Legislators. Personal Mention

Redlands, Feb. 14.—Cane and Reeves' petition to the board of trustees, last night, asking that a cement sidewalk and granite curbing be ordered in on the south side of Water street, between Orange and Fourth streets, was granted.

F. P. Meserve, representing the library trustees, appeared before the board and reminded it of a verbal agreement entered into some months back between the two respective boards, to the effect that the city had promised to provide light and heat for the library room, also to pay the janitor and the rent. He stated that on this basis the library trustees had spent their funds for other purposes, and considered the action of the board in refusing to pay for the heating and lighting to be unjust. The matter was discussed at length. President Elwer admitted remembering the agreement referred to. Some doubted the legality of the city's settling these bills, and the question was laid over for a week to give the City Attorney opportunity to look into the matter.

On motion the resolution passed at a previous meeting, requiring J. A. Doyle to give a bond for legal printing, was rescinded.

The consideration of water rates was next on the programme. The sentiment of the Board was in favor of requiring the Domestic Water Company to adopt a uniform rate for a year, and not allow the company to charge a meter rate in the dry season and compel the payment of the regular rate in the wet season.

The board adjourned, to meet at 9 o'clock Thursday morning.

At this morning's session the matter of water rates was taken up. The board seems determined to get at the bottom of things. After several hours' discussion an adjournment was made to 2 o'clock this afternoon.

The Y. M. C. A. concert under the direction of Professor O. Stewart Taylor, of Los Angeles, Tuesday night, was attended by a fair-sized and appreciative audience.

The adjourned annual meeting of the Chamber of Commerce failed of a quorum yesterday afternoon.

Mr. and Mrs. C. R. Potter left today for Erie, Pa., where they will make their home.

Samuel Brown was today fined $10 by Justice Baker for petty larceny.

Nat Blake and Dr. Mack have returned from Inyo county.

Miss Stocking's history class held a meeting at Hotel Windsor last night.

J. A. Dugan of San Francisco is visiting his father, Patrick Dugan.

Miss Hattie Regan of San Diego is visiting Miss Lydia Hosking.

VANDERBILT

Worth Smith's Exploit With a Big Six Shooter

Vanderbilt, Feb. 13.—Worth Smith started in Tuesday to paint the town vermillion, and came very near ending in securing a coroner's jury for two. He had been drinking heavily all day, and went up to a table in a saloon where Mr. J. Collinson was playing cards by himself, so there would be no one to argue with. Smith came in, went to the table, and with several vile epithets swept off the cards. Collinson, seeing his condition, said very little and walked out. About per Collinson was eating at a table in Morrill's restaurant with a friend when Smith came and seated himself at the same table and started to abuse Collinson. Morrill, who is 72 years old, took Smith by the ear and put him out. He started for Sharp's saloon to get a gun, but, not succeeding, he went to see Yonnt and got a 45 calibre revolver and went back to Morrill's. Collinson was sitting in the corner behind the door. Morrill was standing in the door leading into the kitchen, when Smith opened the door with the revolver in his hand.

Morrill grabbed the gun, and they wrestled to the floor. Collinson went to Morrill's assistance and, in the effort to take the revolver from Smith, it was discharged, entering Smith's fore-arm and the bone at the elbow joint.

Smith has been arrested and will have a examination Thursday.

An Orange Rate Case

St. Louis, Feb. 14.—In the Circuit Court today Judge Dillon heard the case of Chas. Gerber, who bought a carload of oranges at Santa Paula, Cal., his bill of lading calling for the payment of $262.50 freight, in accordance with the agreement of the freight agent at Santa Paula. They were shipped by the Southern Pacific and reached St. Louis by the Wabash. Here a freight bill of $300 was presented. Gerber refused to pay it, but made an offer of $262.50, and on its being refused he replevined the fruit. The goods were shipped on ice, but the bill of lading did not disclose the fact. At Ogden the mistake was discovered and the bill of lading corrected, and the freight bill was raised from $262.50 to $300, oranges shipped on ice requiring the higher rate. The Wabash claims that although the freight agent at Santa Paula made the rate on the oranges from that point to St. Louis, his contract does not bind the railroad companies, for the reason that these lines are working under the interstate commerce laws and had filed their tariffs with the Interstate Commerce Commission, and since these tariffs had made the rate on oranges shipped on ice $300 per carload, the agent had no authority to make a difftrent rate. Judge Dillon took the matter under advisement.

Diggs—Boggs has a new job now.
Biggs—What is it?
Diggs—He's in a museum.
Biggs—In the name of the dog-faced man, what's he doing there?
Diggs—He's on the bills as the man with athletic hair.
Biggs—How's that?
Diggs—He reads ghost stories to make his hair stand on end.

Samson—Some of the titled and financially stranded wrecks of an antiquated aristocracy have on several occasions given evidence that they know a good thing when they see it; but there's one snap that has been overlooked by all of them.
Gilson—What's that?
Samson—Not one of them has tried to woo Dame Nature, and she can raise the dust at any time, too.

Like a Sieve

The chief function of the kidneys is to separate from the blood, in its passage through them, of certain impurities and watery particles which make their final exit through the bladder. The retention of these, in consequence of inactivity of the kidneys, is productive of Bright's disease, dropsy, diabetes, albuminuria and other maladies with a fatal tendency. Hostetter's Stomach Bitters, a highly sanctioned diuretic and blood depurent, impels the kidneys when inactive to renew their sifting function and strain from the vital current impurities which infest it and threaten their own existence as organs of the body. Catarrh of the bladder, gravel and retention of the urine are also maladies arrested or averted by this benign promoter and restorative of organic action. Malaria, rheumatism, constipation, biliousness and dyspepsia also yield to the Bitters, which is also speedily beneficial to the weak and nervous.

Buy the Whitney make trunk and traveling bag. Factory 423 S. Spring st.

Here's the Peddler,

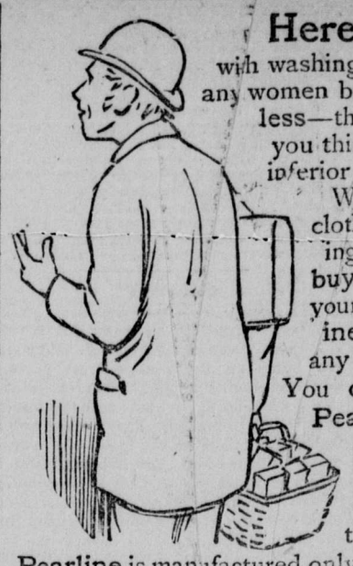

with washing-powder. "Prizes," too, for any women brave enough to use it. Reckless—that's a truer word for her, when you think of all the harm that cheap, inferior washing-powders can do.

When you consider the ruined clothes, paint, etc., that you're risking, wouldn't it seem cheaper to buy these trifling "prizes," for yourself, if you want them? Pearline isn't peddled—doesn't give any prizes. It is a prize in itself. You can save more money with Pearline, by reason of its absolute safety, than with any cheap washing-powder. By the way, did you ever get a really good thing from a peddler?

Pearline is manufactured only by James Pyle, New York. 430

LOS ANGELES MEDICAL AND SURGICAL INSTITUTE. No. 241 SOUTH MAIN ST.

WHERE EXAMINATION AND CONSULTATION IS **FREE!**

And honest, intelligent treatment and reasonable prices are given.

Private Diseases of Men,

Such as Stricture, Syphilis, Gleet, Gonorrhœa, Spermatorrhœa, Seminal Weakness, Lost Manhood, Night Emissions, Decayed Faculties, etc., etc. cured by the OLDEST and most SUCCESSFUL specialist on the Coast.

NERVOUS. CHRONIC. PRIVATE.

Kidney, Bladder, Blood and Skin Diseases

Successfully treated and quickly cured.

LUNGS AND HEART.

Our SPECIAL SURGEON, recently from the largest Chicago hospital (diplomas and certificates to be seen at office) has made diseases of the heart and lungs a life study. Successful treatment by the latest methods. DIAGNOSIS made by the aid of the microscope.

CATARRH.

A special department by an experienced Specialist on all diseases of the

Eye, Ear, Nose and Throat.

HOME TREATMENT.

Health cannot call write for instrucions for home treatment.

DISEASES OF WOMEN.

A special department devoted exclusively to the treatment of all female diseases.

Consultation and Examination FREE.

OFFICE HOURS: 9 to 4 and 7 to 8. Sunday, 10 to 12.

241 S. MAIN ST., Rooms 1, 3, 5 & 7.

This Famous Remedy cures quickly and permanently all nervous diseases such as Weak Memory, Loss of Brain Power, Headache, Wakefulness, Lost Vitality, nightly emissions, evil dreams, impotency and wasting diseases caused by youthful errors or excesses. Contains no opiates. Is a nerve tonic and blood builder. Makes the pale and puny strong and plump. Easily carried in vest pocket. $1 per box; 6 for $5. By mail prepaid with a written guarantee to cure or money refunded. Write us for free medical book, sent sealed in plain wrapper, which contains testimonials and financial references. No charge for consultations. Beware of imitations. Sold by our advertised agents, or address NERVE SEED CO., Masonic Temple, Chicago Ill. SOLD IN LOS ANGELES, CALF. BY GODFREY & MOORE 108 S. SPRING, DRUGGISTS.

THE WELL KNOWN EMINENT EUROPEAN SPECIALISTS

C. I. SCHULTZ & CO.,

PERMANENTLY LOCATED AT

120 North Main Street,

HELLMAN BLOCK.

LOS ANGELES, CAL., where they design to cure and treat all medical and surgical diseases of both sexes, especially the affections of a private nature, diseases of all mucous membranes, catarrh, inflamed tonsils, sore throat, etc. Indigestion, dyspepsia catarrh of the stomach, cancer in stomach and lungs, or any affections pertaining to the lungs, bronchial tubes, asthma, hay fevers, etc., speedily and permanently cured by our new system of inhalation of compound-medicated vapors. Rupture, tumors, cancer in all forms, varicocele, hydrocele and rectal troubles cured and treated without the use of a knife or nostrums or detention from business, no matter what your case is or who failed to cure you or how long standing, the well-known European specialists will forfeit Five Hundred Dollars ($500) for any case taken under their new remedies which fails to cure in all such diseases. Special attention given to all chronic inflammations, discharges, irregularities in diseases of women, liver, kidney and bladder troubles, cystitoe, paralysis, calculia vesicae, gravel and stone in the bladder, orchitis et epididymitis, seminal weakness night losses, loss of sexual power, sexual debility, etc., restored by our new remedies in a short time. Skin diseases, syphilis, scrofula, fevers, erysipelas, penphium psoriasis, old ulcers, etc., promptly eradicated without the use of mercury, used by the so-called great blower American specialists. Private diseases, blenorroea urethrerae, gonnorrhoea, gleet, stricture, cured in a very short time. Come and get cured from your trouble. Our charges are low.

DR. CATON'S RELIABLE

TANSY PILLS

Bring safety, comfort and health. Look out! There are imitations! Don't take any risks. See that you get Dr. CATON'S, the original and only absolutely safe and certain preparation. Drug stores, or by (sealed) mail for $1. Advice free. Caton Specific Co., Boston, Mass.

BOOKS FREE

New Offer.

One Coupon Only

WHICH WILL BE FOUND BELOW.

For one coupon and 10 cents you can get any of the books on this list.

☞ Present the coupons at the HERALD office. Or any one of these books will be mailed to any address, postpaid, for one coupon and 10 cents.

BEYOND THE CITY.....A Conan Doyle
THE MAN IN BLACK.....Stanley J. Weyman
THE MAHARAJAH'S GUEST..An Indian Exile
THE LAST OF THE VAN SLACKS.....Edward S. Van-Zile
A LOVER'S FATE AND A FRIEND'S COUNSEL.....Anthony Hope
WHAT PEOPLE SAID.....An Indian Exile
MARK TWAIN, His Life and Work.....Will M. Clemens
THE MAJOR..Major Randolph Gore Hampton
ROSE AND NINETTE.....Alphonse Daudet
THE MINISTER'S WEAK POINT.....David MacClure
AT LOVE'S EXTREMES...Maurice Thompson
BY RIGHT, NOT LAW.....R. H. Sherard
SHIPS THAT PASS IN THE NIGHT.....Beatrice Harraden
ODO, A Detail of the Day.....E. F. Benson
A HOLIDAY IN BED AND OTHER SKETCHES.....J. M. Barrie
CHRISTOPHER COLUMBUS, His Life and Voyages.....Franc B. Wilkie
IN DARKEST ENGLAND AND THE WAY OUT.....Gen. Booth
UNCLE TOM'S CABIN..Harriet Beecher Stowe
DREAM LIFE..Ik. Marvel (Donald G. Mitchell)
COSMOPOLIS.....Paul Bourget
REVERIES OF A BACHELOR.....Ik. Marvel (Donald G. Mitchell)
WAS IT SUICIDE?.....Ella Wheeler Wilcox
POEMS AND YARNS.....J. Whitcomb Riley and Bill Nye
AN ENGLISH GIRL IN AMERICA.....Tallulah Matterson Powell
SPARKS FROM THE PEN OF BILL NYE.
PEOPLE'S REFERENCE BOOK—999,999 Facts
MARTHA WASHINGTON COOK BOOK.
HEALTH AND BEAUTY.....Emily S. Bouton
SOCIAL ETIQUETTE.....Emily S. Bouton
LOOKING FORWARD.
THE PASSING SHOW...Richard Henry Savage

HERALD BOOK COUPON.

CUT THIS COUPON OUT, and send or bring to the HERALD, with 10 cents, and any one of the above list of books will be mailed or presented, without further charges.

THE HERALD

Reaches People Who Buy The Goods Which Are

The Purchasing Classes

"People who buy goods are divided into three classes:

"The select 10,000, the well-to-do 100,000 and the more or less prosperous million. Nine-tenths of all the fortunes are made from the trade of the 100,000 and the million, because they buy nine-tenths of the goods which are sold. They are the people also who respond to advertisements and who buy for cash or pay their bills promptly. The merchant or any advertiser who caters successfully to the 100,000 and the million will get all he cares for of the trade of the select 10,000. They rarely answer an advertisement, and are proverbially slow pay."—STEWART.

The HERALD, daily and Sunday, not only has a large circulation in Southern California, but reaches the homes of the 100,000 class and the "more or less prosperous million."