BENEFIT GAMES FOR M'DONALD

BALL PLAYERS GIVE SERVICES FOR GOOD CAUSE

Professional and Winter League Teams Played Yesterday Afternoon for Benefit of Popular Umpire

The crowd of baseball enthusiasts that gathered at Chutes park yesterday afternoon to witness the two benefit games for Jim McDonald was indicative of the esteem and appreciation which that popular indicator manipulator is held by the baseball public. The money taken in at the gate and the contributions to the benefit fund will total a neat sum, which will add materially to the $4000 secured from the San Francisco game and boxing exhibitions.

The opening game between the Hamburgers and the Tufts-Lyon team of the Winter league was productive of some interesting baseball. Despite the failure of the Tufts-Lyon contingent of sphere chasers to secure a circuit completer during the five innings played, the game was not so one-sided as the score would indicate. By a bunching of hits in the first and second innings the Hamburgers brought seven men around the cushions. When the game was called in the fifth to give the real talent an opportunity to bingle the horsehide the Hamburgers had not succeeded in adding to this total. Gilroy, the department store twirler, had his slants under good control at all stages of the seance, and the infield played a fast, snappy game.

But it was when the "All Professionals" and "All Stars" donned their war mitts and trotted out for the fray that the citizen who has been yearning for a sight of a real ball game these many days was aroused from his reverie of bygone home runs to the possibilities at hand. When Russ Hall was noted to emerge coyly from the bench he was greeted with a loud and penetrating squeak of welcome from the "appreciative audience." It was an awful shock to the trusting fans when the brazen throated announcer, with the peculiar tremulo, became the medium for the unwelcome information that Jud Smith, Curtis Bernard and Frank Chance, who were down on the official ukase as participants in the fierce struggle between the All Professionals and the All Stars would not be able to act in the capacity originally intended.

After mature deliberation it was agreed that the Stars would have first swat at the ball. But ill luck, pernicious to a disconcerting extreme, pursued the Stars. Fact is, they didn't capture a duked run until the ninth round, and that was their last. But the Stars played fine ball. Indeed, yes. Jake Beckley operated the barrier and there were murmurs after the hostilities had ended that Jake had been posting odds and staked his roll on the chances of the Entirely Professionals. Jake characterizes this statement as a horrid calumny. But anyway Jake showed that he certainly possessed "latent talent" as an umpire.

Toren's Good Work

Roy Toren and Harry Goodwin, Manager Morley's two most recent acquisitions, showed that they will be reckoned with this season. Toren was particularly effective and has a style on the slab that reminds one of Ovie Overall. Morley thinks he has a fine boy in Toren and his work yesterday proves that his ability has not been overestimated, although he has much to gather from added experience and training. Toren was touched up for five hits during the five innings that he was in the box for the All Profs. There was nothing which could be interpreted as a "spectacular feature" to the game unless it was when one of Toren's fast ones caromed off Mr. Kane's cranium and caused that gentleman to make several seconds' original research in the phenomenon of the starry heavens.

Heinie Spies caught for the winning aggregation yesterday and annexed the feathery fouls with his usual certainty.

The scores:

STARS.

	AB	R	1B	SB	PO	A	E
Kane, l. f.	4	0	1	0	3	0	0
Raymer, 2 b.	5	0	3	0	4	1	0
Delehanty, 1 b.	3	0	0	0	5	1	0
Householder, c. f.	5	0	1	0	2	0	0
Cravath, r. f.	4	0	2	0	1	0	0
Reilly, 3 b.	2	0	1	0	1	3	0
Austin, c.	4	0	0	0	6	2	1
Bresino, s. s.	4	1	0	0	1	0	0
Mason, p.	2	0	0	0	1	1	0
W. Hall, p.	2	0	0	0	0	2	1
Totals	35	1	8	0	24	10	2

PROFESSIONALS.

	AB	R	1B	SB	PO	A	E
Halpan, c. f.	3	0	0	0	0	0	0
Courtney, 2 b.	3	0	2	1	0	4	1
B. Ross, 3 b.	3	1	1	0	1	2	1
Bacom, 1 b.	4	1	0	0	12	2	0
R. Hall, s. s.	3	1	0	0	1	1	0
Martinke, r. f.	4	0	1	0	0	0	0
Murdock, l. f.	2	1	0	1	2	0	0
Spies, c.	3	0	0	0	6	2	0
Toren, p.	2	0	0	0	3	0	0
Goodwin, p.	1	0	0	0	0	3	0
Totals	28	4	4	2	27	14	2

SCORE BY INNINGS.

Stars	0	0	0	0	0	0	0	0	1	—1
Base hits	0	0	1	2	1	2	0	0	1	—7
Professionals	0	0	0	3	0	1	0	0	*	—4
Base hits	0	0	0	2	2	0	0	0	*	—4

SUMMARY.

Hits—Off Toren, 5; off Goodwin, 0; off Mason, 4; off Hall, 3. Sacrifice hit—Courtney. First base on errors—Professionals, 2; Stars, 1. Left on bases—Stars, 10; Professionals, 5. Bases on balls—Off Toren, 1; off Mason, 2; off Goodwin, 3; off W. Hall, 2. Struck out—By Toren, 3; by Mason, 3; by Goodwin, 2; by W. Hall, 2. Double play—Courtney to Bacom. Hit by pitched ball—Kane. Time of game—1:15. Umpire—Jake Beckley.

HAMBURGERS.

	AB	R	1B	SB	PO	A	E
Lane, l. f.	1	2	0	1	1	0	0
Smiley, s. s.	2	2	1	1	1	5	0
McDonald, 2 b.	2	1	2	0	4	0	0
Halpan, c. f.	3	1	2	0	0	0	0
Wall, 1 b.	3	0	0	0	1	0	1
D. Simons, r. f.	3	0	1	0	0	0	0
Nichols, 3 b.	2	1	1	0	0	0	0
Snodgrass, c.	1	0	0	0	8	0	0
Gilroy, p.	1	0	0	0	0	0	0
Downey, 2 b.	1	0	0	0	0	0	0
Totals	19	7	7	2	15	5	1

TUFTS-LYON.

	AB	R	1B	SB	PO	A	E
Barris, 1 b.	4	0	0	0	3	0	0
Beckett, l. f.	3	0	1	0	2	0	0
Decker, s. s.	3	0	1	0	1	0	0
Schramm, c. f.	2	0	0	0	0	0	0
Hillerman, 2 b.	3	0	1	0	1	2	0
Wilkerson, 3 b.	2	0	0	0	2	0	0
Keefe, r. f.	2	0	0	0	0	1	0
J. Simons, p.	1	0	0	0	0	3	0
Leahy, c.	2	0	0	0	6	1	0
Totals	19	0	3	0	15	7	0

SCORE BY INNINGS.

Hamburgers	3	4	0	0	0	—	7
Base hits	2	4	0	0	1	—	7
Tufts-Lyon	0	0	0	0	0	—	0
Base hits	1	0	1	0	1	—	3

SUMMARY.

Two-base hits—D. Simons, Nichols, Halpan. Sacrifice hit—Gilroy. First base on errors—Tufts-Lyon, 1. Left on bases—Tufts-Lyon, 6; Hamburgers, 2. Bases on balls—Off Simons, 4; off Gilroy, 4. Struck out—By Simons, 7; Gilroy, 7. Wild pitches—Simons. Time of game—1:15. Umpire—Deprez.

PASADENA MAGNETS HEAD TEAMS OF BASKETBALL

Whittier College Has First Honors in Second Division Class. Schedule for Week

The official percentages of the Men's Amateur Basketball League of Southern California show that the Pasadena Magnets still lead with a comfortable margin. In the second division Whittier college is in the first notch with a percentage of 1000.

The standing of the teams up to February 25 follows:

	Played.	Won.	Lost.	P.Ct.
Pasadena Magnets	3	3	0	1000
Turners	6	5	1	833
L.A. Y.M.C.A. Maroons	4	3	1	750
L.A. Y.M.C.A. Santa Fe	4	3	1	750
L.A. Y.M.C.A. Meteors	4	2	2	500
L.A. Y.M.C.A. Rushers	5	2	3	400
Glendale Lightnings	5	1	4	200
Tustin Thistles	7	(Withdrawn.)		

SECOND DIVISION.

	Played.	Won.	Lost.	P.Ct.
Whittier College	4	4	0	1000
L. A. High School	4	3	1	750
Santa Monica Reliance	4	2	2	500
Santa Monica Breakers	2	1	1	500
St. Vincent College	2	1	1	500
Normal School	4	1	3	250
Throop Polytechnic Inst.	4	1	3	250

SCHEDULE FOR THE WEEK.

Thursday evening, February 28, at the Pasadena Y. M. C. A.—Magnets vs. Meteors.

Wednesday evening, March 1, at St. Vincent gymnasium—St. Vincent vs. Throop.

Friday evening, March 3, at Normal gymnasium—Normal vs. Breakers.

Saturday evening, March 4, at Turner gymnasium—Glendale vs. Maroons and Turners vs. Magnets.

TRACK NOTES

Racing begins today at 1:50 p. m.

* * *

Eddie Walsh, who has been riding with marked success at Ascot park, is now at Oakland and will be seen in the saddle there for several weeks.

* * *

Napa stock farm has secured second call on the services of Bonner.

* * *

The Fleur de Lis stable leaves Los Angeles in the course of a few days for Oakland.

* * *

There is no truth in the stories published in the eastern papers and reproduced here that the new American Turf association has secured Dick Dwyer as a starter. Dwyer remains at Oakland until May 5.

* * *

Winnie O'Connor, the jockey, has sailed for Europe, accompanied by his relatives and the well known Brooklynite "Vic" Williams.

* * *

Captain S. S. Brown of Pittsburg has written to one of his friends here, declaring that the recent reports of his illness were exaggerated and that he feels so much better than he did last week that he contemplates an early trip to New Orleans.

* * *

Homaris, a bay race gelding belonging to R. H. Dunne and valued at $3000, was stolen from his stall just outside the Oakland race track last week, while his owner and all the stable employes were watching the running of the California Derby. The theft proved a doubly hard one on Dunne, as the gelding had been carefully primed for a big "killing" on which the stable expected to leave for the eastern races with a sack full of "getaway" money. Dunne reported the theft of the horse at police headquarters on both sides of the bay, and detectives have been detailed on the case. The stolen gelding is four years old, bay in color, with a white face. Owner Dunne has offered a reward of $250 for the recovery of the animal.

* * *

With the opening of Oakland park, Hot Springs, it was expected that racing there would improve fifty per cent. Up to date, however, there is no marked change over the Essex park game, except in the matter of management and in the appointment of the two plants. In these respects Oakland park is much the superior.

Although there is an abundance of good horses there, the better ones have not yet been started because of the wretched racing conditions. The severe weather has forced horsemen to go slow in their training operations. With an improvement in weather Secretary Nathanson would have no trouble in furnishing some excellent cards.

Starter McKnight's work so far has not been up to the mark. On the opening day it was excellent, but since then he has been off. Considerable grumbling has been heard from speculators on this account. The horsemen, however, are anxious to give him a chance, and there is no doubt that as soon as he can get the control which he at present lacks over the jockeys he will have little trouble in dispatching the fields in good style. McKnight was assistant starter to Dick Dwyer at Ascot.

* * *

The Kansas City Jockey club announces eleven stakes to be run at the spring meeting, April 22 to May 25, and the entries to which close on March 6. The added money to these amounts in the aggregate to $18,600, and two of them are for 3-year-olds exclusively; four for 2-year-olds and five for 3-year-olds and upward. Those for 3-year-olds are the Kansas City Derby at one mile and a quarter, with $5000 added, and the Missouri handicap, at one mile, with $1500 added. For 2-year-olds the Kansas City Journal stakes, at four and a half furlongs, with $1200 added; the Baby stakes at four and a half furlongs, with $1200 added; the Missouri Breeders' stakes at four and a half furlongs, with $1000 added, and the Swope Park stakes at five furlongs, with $1500 added. For 3-year-olds and upward, the Elm Ridge Spring handicap at one mile and a furlong, with $2500 added; the Country Club's handicap, at one mile and a sixteenth, with $1500 added; the Kansas City World selling stakes at one mile, with $1000 added; the Spring steeplechase over the full course, about two miles and a quarter, with $1200 added, and the Star-Times hurdle race at one mile and a half over six hurdles, with $1000 added. The club announces that the full value of all stake events will be paid in cash and that liberal overnight events with attractive conditions, also steeplechase and hurdle races will be given. Entry blanks may be had of James Novell at Ascot park.

WM. FREDERICKSON, FAIRBANKS' RIVAL IN GOLF TOURNEY

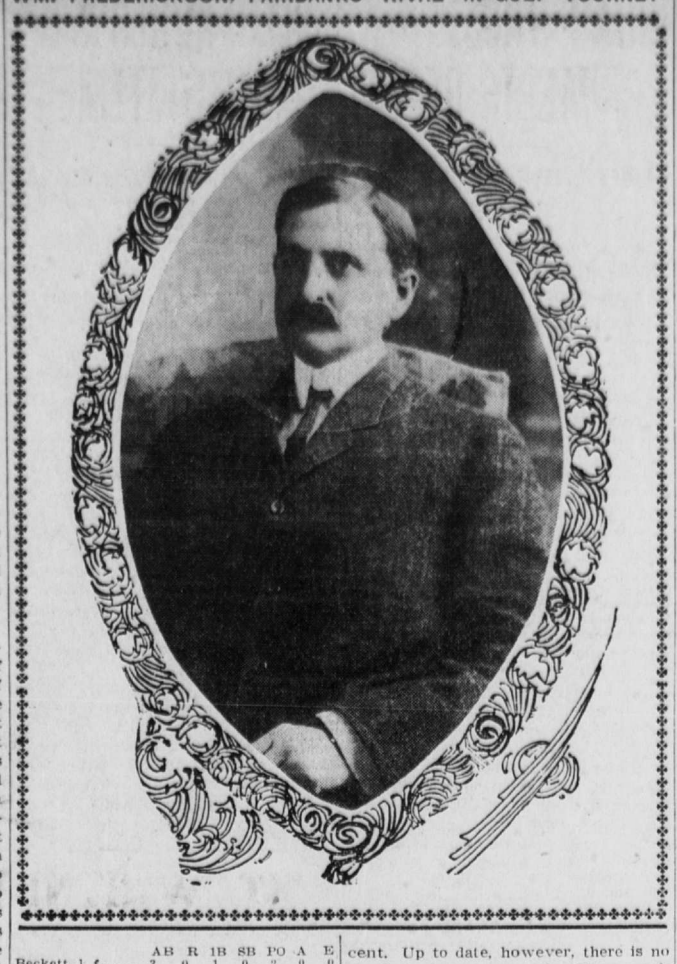

LOCAL GOLFER A CLEVER PLAYER

WM. FREDERICKSON A CHAMPIONSHIP POSSIBILITY

Annual Meeting of Western Golf Association Next Month—Many Changes To Laws of Organization

While Walter Fairbanks of Denver again won the amateur golf championship of Southern California in the three days' tournament on the Country club links, there are many enthusiasts who firmly believe that the title and honors would have been taken by William Frederickson this year if he was able to maintain his usual standard of play during the entire course of the contest with Fairbanks. The latter, of course, fairly earned his victory, but as he is a resident of Denver Frederickson can be well termed the resident champion of Southern California.

Frederickson has a style of play distinctively his own and is one of the moving spirits in the golf activity in Southern California. In the recent matches with the golfers of Pasadena Frederickson has proved himself to be the ablest niblick knight pursuing the gutta percha sphere on Southern California links, Fairbanks alone excepted, and under ordinary conditions he is figured a trifle more effective than the veteran champion. Frederickson is confidently expected to win the amateur title next year.

With the annual meeting of the United States Golf association over, the attention of golfers is directed to the coming annual session of the Western Golf association. Secretary George A. Carpenter has sent out the preliminary notices, with the ticket proposed by the nominating committee, and the proposed change in the constitution. The meeting is to be held March 7.

The proposed amendment to section 1 of article 3 is sweeping. The section now reads: "Any club within 500 miles of Chicago or west of the Mississippi river shall be eligible for membership in this association, provided any such club is either an associate or an allied member of the United States Golf association."

It is proposed to amend this so as to read as follows: "All clubs located in Buffalo, N. Y., or Pittsburg, Pa., and all clubs located in the United States of America west of a north and south line made to pass through Buffalo and Pittsburg, are eligible to membership in this association."

Golf Association Plans

The amendment contemplates killing two birds with one stone, namely, the addition of territory beyond the 500-mile limit in the east, and doing away with the clause making it necessary for clubs first to become members of the United States Golf association.

The addition of so much eastern territory, together with the fact that clubs west as far as the Pacific coast are eligible, conspire to make the name "western" inadequate. The association is western from an eastern viewpoint, not from a national. Some name like "central" would doubtless be better.

The main argument in favor of a club joining the Western Golf association is that players of that club will be allowed to play in the annual amateur championship. If a club which does not contemplate sending any player to the national championship is forced to join the U. S. G. A. solely that it may be in a position to join the W. G. A., it will hesitate before taking the double step. If the first fee is done away with it is believed the clubs will join the W. G. A. in numbers.

The by-law amendment proposed is that to section 4, which now provides that none but regular members of clubs may take part in the association's championship. The tournaments "held under the jurisdiction of the association" which the by-law was half intended to cover are rather held under the auspices of the clubs holding them, and the association, as was proved last year, was powerless to dictate to the clubs what golfers should be allowed to play, even had it wished to. The clubs' annual events, many of them, were instituted before the W. G. A. was organized, and naturally a club assumed itself able to say what its tournament conditions should be.

The effect, then, of the amendment last year was to bar the junior golfers from the championship, and as some golfers were made regular members by their fathers while others were not, it worked a hardship.

Mackay Wins Championship

By Associated Press.

TUXEDO, N. Y., Feb. 26.—The final round for the gold racquet championship brought together today on the courts here Clarence H. Mackay, ex-amateur national champion of the New York Racquet and Tennis club, and I. Townsend Irving of the Tuxedo Tennis and Racquet club, which resulted in an easy victory for Mackay by three straight games, 15-2, 15-12, 15-0. Irving reached the final by default as Ersken Hewitt was unable to play.

Pool Tournament Schedule

At Berry's parlors this evening the first game in the three-cornered pool tournament will be played between John Kling and Walsh, the eastern expert. Tomorrow night Robert Upton of Los Angeles will meet the loser of the first game and Wednesday Upton will play the winner of the first game. A purse of $150 has been hung up by Berry, the winner take all. Special provision has been made for the convenience of spectators.

FAST BOUTS TOMORROW NIGHT AT SAN DIEGO

Tom Costello to Meet Champion of the Navy—Frank Fields to Fight

Special to The Herald.

SAN DIEGO, Feb. 26.—There is probably more interest in San Diego in the boxing contests that are to come off before the San Diego Athletic club on Tuesday night than in any like event that has been scheduled here for a long time. There are to be three ten-round goes and some representative of the navy is to appear in each one. There are close to 2000 sailors on the Pacific squadron now in port and they are about all talking fight.

Manager Billy DeCoursey of the club is to go against Jack McDonald, the boxing instructor, on the Buffalo. Frank Fields of Oxnard is slated for a go with George Bullen, a sailor on board the flag ship Chicago, and Tom Costello of Los Angeles is to meet a man named Riley, the champion heavyweight of the navy. The representatives of the navy are training aboard ship while all of the others are training at the club. There will be a house full of sailors that night and some lively backing of the navy representatives.

Facts and Figures

Barrie, at last accounts, had received more than $250,000 from his plays.

There are sixty-four shops in Berlin in which nothing but horseflesh is sold.

It is predicted that by the year 2000 from 200 to 300 new foods will be at man's service.

A total of $52,000,000,000 passed through the London clearing house last year.

ASCOT ENTRIES

First race, maidens, selling; 2-year-olds, four furlongs:

469 Snow Bound (McLaughlin).... 113
458 Prince of Coins (Guger & Pheam) 108
464 Annis (J. A. Wernberg)..... 108
446 Senator Boggs (Cy. Mulkey).. 105
469 Yolo Girl (A. Forbes & Co.).. 105
469 Kisbrook (J. Hanna & Co.).. 105
446 Czarina (El Rio Stable)..... 105
469 Betty Penzance (H. Booker).. 105
427 Pirates Dance (S. H. Williams) 105
469 Placena (J. James).....*103
469 Rain Cloud (B. Schreiber)....*100
451 Sizz (J. J. Ellerd).....*100
403 Avonella (J. D. Millin).....*100

Second race, selling; seven furlongs:

476 Florista (Mrs. C. V. Tupper).. 107
463 Prince Palatine (Owl Stable). 107
462 Landseer (F. W. Cooper).....*104
422 Dr. Tom (McComas) 104
301 Laura F. M. (J. D. Millin)..... 102
372 Natal (J. H. Walker)..... 101
422 Evermore (McGettuck) 99
325 Ledatrix (Moorhead Farm).... 99
459 Nellie May (Lamar Bros.).... 97
445 Lookaway (Schwacker) *96
463 Count Rudolph (Thompson).. *96
349 May Holladay (C. Stubenbord, jr.) *94
440 Birdie P. (Cy. Mulkey)..... *94
470 Latolla (R. W. Marks)..... *94

Third race, purse; one mile:

486 El Chihuahua (J. A. Wernberg) 107
478 My Gem (Cushing & B.)..... 105
445 Glennevis (W. Durker)..... 105
436 Diamante (W. J. Sperry & Co.) 105
.....Fortunatus (Anderson) 102
484 Sinner Simon (Gorman & Bauer) 102
419 Panique (B. Angaroia)..... 102
476 Gorgalete (Fitzgerald) 100

Fourth race, purse; one mile:

478 McGrathiana Prince (F. Regan) 97
484 Ralph Reese (Cushing) 93
448 Girdlestone (Jas. Curl)..... 88
478 Head Dance (C. T. Henshall). 88
485 Azelina (H. Booker) 88
473 Buckster Hodi (J. D. Millin).. 85

Fifth race, purse; five and a half furlongs:

485 Delagoa (J. A. Wernberg).... 115
(477) E. M. Brattain (J. D. Millin). 112
477 Americano (G. W. Baldwin).. 110
466 Pasadena (J. McLaughlin).... 110
332 MacFlecknoe (O. G. Stable)... 100
387 Pilon (J. A. McDonald)..... 100
477 La Londe (Cushing & B.).... 96
415 Sir Brillar (C. T. Henshall).. 93
478 Lerida (C. Stubenbord, jr.).. 90
428 Losiola (J. James)..... 88

Sixth race, selling; seven furlongs:

53 Handley Cross (Stephenson).. 109
456 William F. II (Hennessy).... 109
459 Lustig (S. M. Williams)..... 109
470 Aminte (R. W. Nelson)..... 107
.....Potrero Chico 106
443 Lady Usk (C. Boyd & Co.).. 104
474 Straggler (Mrs. Boeseke).....*104
444 Miss May Bowdish (Blasingame) 104
470 Palmist (M. Tennes) *104
456 Louwelsea (J. K. Frayling)..*102
462 Hindoo Princess (S. Polk & Co.) *102
456 Ascetic (G. Lanka)..... *99
141 Tomhawk (Martin Co.)..... *96
170 Tuck Back (Knight & Allen). *96

*Apprentice allowance.

FORM OF THE HORSES

First race—Pirate's Dance, Annis, Placena.

Second race—Lookaway, Florista, Landseer.

Third race—Sinner Simon, Panique, Glennevis.

Fourth race—McGrathiana Prince, Girdlestone, Ralph Reese.

Fifth race—La Londe, Pasadena, E. M. Brattain.

Sixth race—Lustig, Aminte, Straggler.

Minor Ball

At Prager park yesterday morning the C. Leonardt baseball team defeated the Athlos by a score of 5 to 0. The Leonardts did excellent work, being charged up with only one error.

The recently organized baseball team of the Home Ice company would like to arrange a game with any amateur team in Southern California. Yesterday they defeated the Vernon Stars by a score of 8 to 5.

Lecture on Iron and Steel

Prof. Robert E. Ford of the Throop institute will lecture before the geological section of the Academy of Sciences on "How We Get Our Iron and Steel," and will exhibit twenty-five lantern slides in illustration this evening at the state normal school building

How They Lost Their Home

Through the gambling instinct.

They let their insurance run out.

They bought things they did not need because they were cheap.

They did not use good judgment or right proportion in their expenditures.

They subscribed for everything they could pay for on the installment plan.

They did not realize how easy it is to get into debt and how hard it is to get out.

They tried to do what others expected of them rather than what they could afford.

They could not say "No," and could not tell their friends, "I cannot afford it."

They signed important papers without reading them or knowing their contents, just because they were asked to do so.

The mania to make an appearance beyond their means caused them to mortgage their property and ended in bankruptcy.

When the shoe began to pinch, they "really did not see where they could retrench." Habit had made luxuries seem necessaries.

They entertained too expensively and a great deal more than they could afford, because they wanted people to think they were in good circumstances.

Their efforts to force their daughters into the society of those above them, in the hope that they might make "brilliant matches," involved them hopelessly in debt.

FIRE IN HOTEL CAUSES PANIC

GUESTS AT ERWIN PUT TO FLIGHT BY FLAMES

Frenzied Woman Deterred From Jumping to Her Death Only by Cries of Spectators Below

Startled from their sleep by stifling, smarting smoke and the glare of flames the occupants of the Erwin apartment house at 827 South Olive street sprang from their beds early yesterday morning and rushed to the street scantily clad in whatever garments they could find in the darkness.

A good sized crowd soon gathered and the men of the neighborhood began emptying the lower part of the house of furniture.

A woman who had evidently stopped to get something of value before making her escape appeared at a second story window and seemed about to jump out. Her evident intention of jumping was prevented by cries from those below and the woman disappeared, soon to appear again coming out of the door below with some clothes over one arm and a heavy purse in the other hand.

The fire had started in the rear of the house somewhere under the floor and the whole back portion seemed to be in flames. A man whose principal article of attire was an overcoat seemed to remember something and he made a dash into the back porch, coming out of the smoke a few moments later leading a pair of fine liver and white pointers, who huddled against their master in fright, but finally their courage returned and they sat side by side on a parlor table which had been carried into the yard and held a reception which everyone who went to the fire, from the fire chief to the messenger boys attended.

The department was on the scene in good time and had several streams of water playing on the blaze, but owing to the point where the fire originated and the start it had gotten in the dry woodwork, a second alarm was turned in.

Chief Strohm and his men first attempted to smother the fire and save the house from serious damage by water, but this method failed and firemen mounted ladders to the roof, dragging lines of hose with them, and when three holes had been chopped through the shingles as many large streams were turned directly onto the fire and it soon was under control. The house was flooded before the blaze was finally extinguished.

The building was a handsome structure, owned by Mrs. J. Foster, and the damage is estimated at $3000.

The landlady of the apartment hotel is Mrs. J. M. Walker and she estimates the loss on her furniture at $1500.

The cause of the fire is unknown, but it is believed the blaze was started by the crossing of the electric wires under the house.

Biggest Year of Exports

The export record of the United States in the twelve months ending with October, 1904, just presented by the department of commerce and labor through its bureau of statistics, is especially noteworthy in view of the fact that despite the unusually small exports of breadstuffs the total value of exports of all kinds is larger than in any preceding year ending with the date above named.

The exports of breadstuffs in the ten months ending with October are less than half in value those of the corresponding period of 1903 or 1902, and only one-third as much as in the corresponding period of 1901 or 1899. Yet, despite the fact that the value of breadstuffs exported falls $86,000,000 below the record for the corresponding period of last year and $158,000,000 below the record for the corresponding period of 1901, the total value of all merchandise exported in the twelve months ending October, 1904, is $60,000,000 greater than in the corresponding period of last year, and exceeds by nearly $10,000,000 the largest total ever known in a twelve months' period ending with October.

This remarkable fact, that despite a loss of from $86,000,000 to $158,000,000 in exports of one group of articles, the grand total of exports exceeds that of any preceding year, is accounted for chiefly by a corresponding growth in the exportation of manufactures as a group and raw cotton.

Among the articles grouped by the bureau of statistics under the general term of manufactures, iron and steel manufactures show for the nine months for which a record is already at hand $20,000,000 increase over the corresponding period of the preceding year; copper an increase of $23,000,000 and mineral oil an increase of $10,000,000, while in most other manufactured articles the figures for 1904 show little change as compared with those of the immediately preceding year.—Washington Star.

Persian Nerve Essence

RESTORES MANHOOD—Has cured thousands of cases of Nervous Debility, Insomnia and Atrophy. They clear the brain, strengthen the circulation, make digestion perfect and impart a magnetic vigor to the whole being. All drains and losses stopped permanently, $1 per box; 6 boxes, guaranteed to cure or refund money, $5. Mailed sealed. Book free. Persian Med. Co., 915 Arch St., Philadelphia, Pa. Sold in Los Angeles only by Owl Drug Co.

HOTEL ARRIVALS

HOLLENBECK—C. W. Bowen, Oakland; George T. Williams, San Francisco; L. F. Norton, Los Angeles; Dr. J. M. Zimmerman, Tucson; M. P. Gleason, M. M. O'Brien, San Francisco; Mrs. M. Denson, Berkeley; Mrs. L. H. Stevenson, Sierra Madre; Anna Larkner, Chicago; Eva Gerry, Fern Hayden, Upland; G. W. Farnham and wife, V. H. Bramble, Walter Mack, Buffalo; N. F. Russell and wife, Duluth, Minn.; J. J. Schleiner, San Diego; W. F. Coutner, Davenport, Ia.; Mrs. E. M. Crosby, Los Angeles; Miss Glenn, Dallas, Ore.; Charles H. Weidler, San Francisco; G. W. Robinson, New York; R. S. Chandler, Santa Ana; C. M. French and wife, Riverside; A. J. Kuster, St. Paul; L. M. Palmer and wife, Tacoma; John B. Mactaggart and wife, Boston; C. M. Powers, Chicago; H. Y. Ross, H. W. Lowenburry, W. F. Eames, San Francisco; H. J. Nesmuth, Boston; J. H. Connors and wife, Chicago; Mrs. S. L. Gervais, Miss E. Gervais, New York; Mrs. J. E. Belford, Capistrano; George W. Angle, Santa Ana; E. F. Anderson, Oakland; A. C. Hall, Los Angeles; J. V. Kirby and wife, San Francisco; Charles E. Arnold, San Diego; J. Saint, Los Angeles; J. C. Murray, Denver; Joseph Friver, Chicago; W. B. Merwin, Pasadena; J. A. De Loat, Chicago; John A. McCabe, Omaha; J. Lindner, N. R. Webster, San Francisco; W. F. Lewis, Spokane; C. R. Wores, Brawley; F. A. Elsfeldt, San Francisco; R. S. Roper, Santa Ana; W. P. Eichbaum, E. C. Travis, San Francisco; Mrs. G. A. McIntosh, Portland; J. B. Shea, San Francisco; Fred Marcus and wife, St. Louis; J. N. Wheatley, Albuquerque; F. G. Clark, San Francisco; W. R. Cheney and wife, Redlands; S. C. Pedler, San Francisco; George C. Staley; San Bernardino; F. L. Nesbit and wife, Omaha; R. L. Gruber, Milwaukee; M. J. Welch, R. Bailee, San Francisco; W. P. Adams, Chicago; J. A. Bogan, San Francisco; W. D. Hamilton, Banning; O. B. Fuller and wife, El Paso.

LANKERSHIM—N. Kauwin and wife, Irene and Ethel Kauwin, George Gosling, Chicago; Mrs. Henry Goldwater, George W. Bauer, John A. McGee, San Francisco; Clarence E. Gibson, Cincinnati; W. Hansen, Ocean Park; A. D. Warner, Los Angeles; M. H. Walker and wife, W. W. Westerly and wife, D. C. Adams, Salt Lake City; Harry Swisher, wife and child, Newark, Ohio; H. N. Packard and wife, Saratoga Springs, N. Y.; G. G. Liebhart, Mr. and Mrs. Phil Feldhauser, Denver; H. S. Eaton and wife, Grand Rapids, Mich.; C. J. Wilson and wife, Pittsburg; Mrs. Fannie Blum, Melvin L. Blum, St. Louis.

NATICK—C. Clugage, Johannesburg; T. W. Wilson, San Francisco; F. C. Baker, Santa Barbara; S. A. Bowes, Santa Ana; J. D. Van Etten, F. J. Kaber, Redlands; H. H. Stewart, Illinois; T. H. Branburgh, A. Alber and wife, Thomas Beach, Corona; P. W. Severson, Portland, Ore.; Frank W. Martin, Huntington Beach; George Michaelis, Avalon; Mary Barsley, Trenton, N. J.; Thomas McKay and wife, La Junta, Minn.; G. E. Foster, Truman; C. E. Burke, Snowball; Thomas Beach, San Francisco; Walter H. Cruther, Fullerton; L. Lewis and wife, Riverside; M. M. Wakefield, Barstow; A. S. Lewis, Denver; John Coulter, Balloron; T. H. Gillman and wife, Ogden; C. Newton Ross, Ettwanda; R. F. Burns and wife, Auburn; J. J. Barnett, Fullerton; E. L. Hazard, Corona; Frank Smith and wife, San Bernardino; H. J. Baldwin, T. Lungat and son, Mrs. Charles Carlson, San Diego; M. J. Fox, Chicago; F. C. Samsona, San Diego; Mrs. W. P. Fay, Redlands; T. Parras, Parraldhh, Mexico; A. V. Souto, Sonora; Francisco L. Hores, Colorado, Sonoma; James Mucus, Aras; Emmett Corey, Yuma; R. P. Waldron, Washington; John Kearney and wife, New York; Frank G. Hunwichts, Glendale, Ariz.; J. C. Lawson and wife, Northville, Tenn.; E. P. Frie, Minneapolis; J. Peterson, Moline; R. Murphy, Lancaster; Mrs. D. North, Cedar Rapids; J. C. Baker, Santa Barbara; C. Norcross, Pomona; Miss Fannie Barn, Sespe; H. R. Weissert, Chicago; Walter W. Henderson, Rockport, Mo.; L. J. Martin, Tulsa, I. T.; J. Possas, Stanford; J. A. Parrott and wife, Galt, Cal.

SALMON NURSERY IN A CITY

Proves Successful at St John, New Brunswick

From the Kansas City Star.

On the shores of the Bay of Fundy, in this city, is the most successful salmon nursery in the world. The situation of the pond is unique. It is in the very heart of the seaport, or the west side of the harbor, where the larger part of the Canadian winter port's shipping is done.

On all sides city streets bound the pond, which covers four acres, and the streets are among the busiest in the city. None the less the splendid game fish which it contains thrive as do no impounded salmon on this or any other continent. From the latter part of May until the middle of August salmon in the St. John river are caught by Canadian fishermen in the weirs. The Canadian government buys the fish for $2 apiece and employs from six to ten men every season to convey them from the weirs to the pond. These men have had years of experience and handle the fish with the greatest care.

The pond itself is naturally adapted for the retaining of fish, as it is connected with the great tide water of the Bay of Fundy, and fills up every twelve hours. After the number of salmon wanted by the department is secured, all but two of the staff of employes are discharged. These, one by day and one by night, are kept to watch the pond.

The stripping of the salmon usually commences about October 23 and continues to November 9. This year 1022 fish were placed in the pond. They were so well cared for that the loss was only 4½ per cent. Of this number 690 were female, from wich were taken about 5,400,000 eggs. The eggs were sent to hatcheries in parious parts of the provinces. After the fish were stripped they were taken from the pond to the mouth of the harbor, where they were liberated.

This year 800 were marked with copper tags three-eighths of an inch on the surface and one-twentieth of an inch thick, on which is the letter C and the figures "'04." The tag is attached to the fish with silver wire. The idea is to discover whether they live to return again, and if they spawn every year after arriving at maturity, as has been claimed by some experts. Others assert that they spawn every two years.

Always Remember the Full Name Laxative Bromo Quinine E. W. Grove on every box. 25c
Cures a Cold in One Day, Grip in 2 Days

RISING BREAST MOTHER'S FRIEND

And many other painful and serious ailments from which most mothers suffer, can be avoided by the use of "Mother's Friend." This great remedy is a God-send to women, carrying them through their most critical ordeal with safety and no pain. No woman who uses "Mother's Friend" need fear the suffering and danger incident to birth; for it robs the ordeal of its horror and insures safety to life of mother and child, and leaves her in a condition more favorable to speedy recovery. The child is also healthy, strong and good natured. Our book "Motherhood," is worth its weight in gold to every woman, and will be sent free in plain envelope by addressing application to Bradfield Regulator Co. Atlanta, Ga.