AROUND THE TOWN

TO SUBSCRIBERS

If any subscriber who may fail to receive The Herald on any morning delivery will notify the business office by telephone he will receive a copy of The Herald for that day by special messenger.

Any subscriber who shall notify the office that for any cause he desires to stop his subscription will receive in response a printed slip acknowledging receipt of his notice. If by any accident the subscriber should receive The Herald beyond that date no payment for same will be required or expected.

The Herald will pay $10 in cash to any one furnishing evidence that will lead to the arrest and conviction of any person caught stealing copies of The Herald from the premises of our patrons.

THE HERALD.

Strangers are invited to visit the exhibit of California products at the Chamber of Commerce building on Broadway, between First and Second streets, where free information will be given on all subjects pertaining to this section.

Barry to Lecture

The regular program of the Friday Morning club will be set aside next Friday in order to give the members an opportunity to hear Richard Barry, the war correspondent, who will lecture before the club on "The Siege of Port Arthur."

Aerial Navigation

Alva Reynolds delivered an interesting lecture on "Aerial Navigation" at the Liberal club last night. He declared that so long as inventors pursue the present methods of absolute dependence on balloons for ascension and support no solution of the problem can be accomplished. Baldwin is easily in the lead of all aeronauts, he believes.

DOWN WITH SALOON SAYS J. H. BRALY

Local Capitalist Addresses Murphy Meeting on Evil of the Liquor Traffic in Los Angeles

"We owe it to every reformed man to help him live a sober life by closing at once and for all time the legalized saloon and liquor selling bars of our city. I am a plain, practical business man. I must be guided in my philanthropic work by what I may know of business common sense. My sense of Christian obligation and privilege prompts me to aid in this rescue work, to help my unfortunate and erring brother man. My example, my voice, my efforts, my means I freely and gladly contribute to this work."

Thus spoke J. H. Braly last evening at the Francis Murphy meeting.

J. W. Eccleston conductetd the music. Miss Bovard rendered a violin solo. Miss Smith sang a vocal solo. The Rev. Mr. Hendry led in prayer.

Mr. Braly's Address

Mr. Braly said in part: "I rejoice in every achievement of this work. Because of this rescue work I am greatly interested in these temperance gospel meetings. We owe it to our brother man who has fallen into the snares of intemperance to do all in our power to help him to escape. No greater misfortune could come to this rescue work than would result in having our efforts fail in the removal of the most fruitful source of the evils of intemperence, the open saloon.

"We will win and put out of business the two hundred open retail liquor saloons, and set the bells of heaven ringing and the angels singing anew, 'Peace on earth, good will to men.'

"There are two things that I wish to see before I die. The one is that the open, alluring dram shops of this city be closed and put out of business. The other is that I may see woman enfranchised and see her clothed with full political rights, that I may see in the hands of our mothers, wives and sisters that little white, powerful ballot that will enable them to protect their homes, families and all sacred to them."

Mr. Murphy electrified his audience by declaring that the glorious American flag will soon wave over Los Angeles untainted from the foul breath of breweries. Addresses were made by Will A. Harris, the Rev. Mr. Hendry, Messrs. Darr and Eccleston.

If you want to go east, C. Haydock, Agent Illinois Central R. R., 238 S. Spring.

Undelivered Telegrams

There are undelivered telegrams at the office of the Western Union Telegraph Co. for M. Waine Kennedy, B. E. Payne, H. B. Reed, Mrs. P. V. Baldwin, Thomas R. Cutler, Robert Howe, Dr. W. A. McEnery, A. T. Hagen, J. W. Lapsley, St. Paul & Tacoma Lumber Co., Mrs. J. N. Lean, Mrs. K. F. Nelson, Los Angeles Bkg. Co., J. J. Nichols, James P. Windsor, Charles N. Schwab, Mrs. C. R. Severance, Mrs. P. E. Whippele, Stephen Gascesigne, Miss Brownie Lester, Mr. Loaventhal, M. J. Kelly, F. E. Russell and Mrs. W. C. Stuart.

WANTED

Every Man, Woman and Child in Los Angeles

To call at our store for the greatest strength creator and health restorer which we have ever sold—Vinol. It is not a patent medicine, but the most valuable and delicious preparation of cod liver oil known to medicine, without a drop of oil to nauseate and upset the stomach and retard its work.

We do not believe there is a person in this vicinity but what Vinol will benefit them at this season of the year. Vinol is delicious to the taste, and it is recognized throughout the world as the greatest strength creator for old people, weak, sickly women and children, nursing mothers and after a severe sickness.

Vinol never fails to cure hacking coughs, chronic colds, bronchitis and all throat and lung troubles. It is unequalled to create an appetite and to make those who are too thin fat, rosy and healthy.

We have had so much experience with Vinol and seen so many wonderful cures performed by it, that we offer to return your money without question if it does not accomplish all we claim for it.

Can anything be more fair than this? Try it on our guarantee.—The Owl Drug Co., 320 S. Spring St.

BISHOP ROWE OF THE ALASKA FIELD

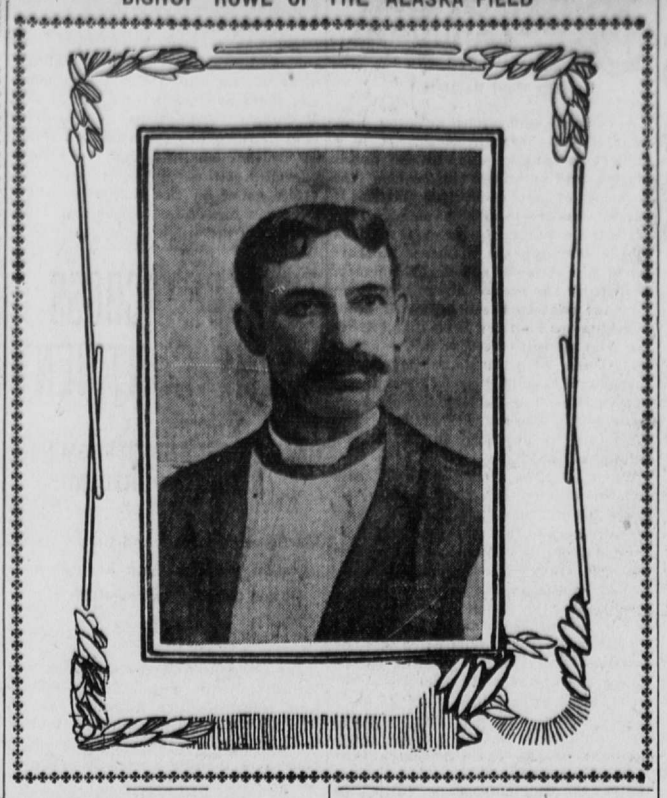

BISHOP LABORS IN ALASKAN FIELD

RT. REV. P. P. ROWE RETURNS FROM NORTH

Visiting Divine Preached in Local Church Yesterday and Told of Mission Work in the North

Bishop and Mrs. P. P. Rowe of Alaska arrived in Los Angeles Saturday night, and are the guests of Mr. and Mrs. T. C. Hubert of 2144 Hobart boulevard. Bishop Rowe preached yesterday at St. John's church, and this evening at St. Paul's pro-cathedral.

On Tuesday afternoon he will address the woman's auxiliary of St. Paul's, telling of the work in Alaska.

Of all the representatives of the Episcopal church in America there is perhaps none who has a field of work that necessitates so many hardships as the Alaskan field, where for nine years Bishop Rowe has been engaged in active work. He travels hundreds of miles each year on snow shoes, and his people tell of times when he has come home from trips where he has been without food for days at a time, having given his supplies to some suffering Indians or Esquimaux.

MODERN SCIENCE AND RELIGION

The Rev. Benjamin Fay Mills preached twice yesterday at the regular services of The Fellowship. The audience was large as usual. In the morning Master Harold Forman, the boy soprano, who is singing this week at the Belasco theater, rendered two solos, and in the evening, besides the sacred concert by the Fellowship orchestra, the Schuman Ladies' quartet sang several times.

In the evening Mr. Mills delivered the second address in the series on "The Old Dogmas in the Light of Modern Knowledge." In the morning his subject was "Modern Science and Religion."

Mr. Mills said in part:

"We are told by our greatest men that the nineteenth century equaled in discovery and invention and social progress all the preceding centuries of human existence. We learned concerning the universe the great lesson of order. It became not a wonderworld, but a wonderous world, and the basis was laid for a rational faith in law, order and purpose. We learned the lesson of the certainty of development, evolution, progress, and gained standing ground for human hope. We discovered that this is a universe and not a diverse, and the practice of universal brotherhood became the only reasonable method of human existence. We explored the surface of the world and analyzed its constituents until we found that every form of matter might be converted into every other form and our scientists practically agreed that matter itself was a form of force. We came for the first time to know mankind and human development, tracing human evolution from the lower orders of creation to the most exalted man developing the self-consciousness which revealed to him his kinship with the Divine.

"The discoveries of the twentieth century have been yet greater. In less than three years our astronomers have witnessed for the first time the making of a world in the new star in Perseus, and have verified their theories of the growth of the Cosmos, our physicists have found and weighed an atom only one-thousandth part as heavy as the lightest previous known; our biologists have hatched starfish without fertilization; our chemists have found a substance more marvelous than all else known in the miracle-working radium, and our inventors have sailed beneath the sea, navigated the air and talked hundreds of miles through space."

Mr. Mills then proceeded to develop the connection between human progress and a reasonable religion of faith, hope and love and closel.

DUTY OF CHRISTIANS TO AID CONSUMPTIVES

Chaplain Kidder of the Strangers' Friend society spoke yesterday afternoon at Burbank hall on the subject, "What We Should Do for the Consumptive." In his discourse he delineated the pathetic side of the consumptives who came to this sunny southland for relief. He said in part:

"Scattered over our country in every state, in almost every hamlet, are to be found those who are afflicted with what has come to be called 'the white plague.' Thousands of them migrate to the mountains and into the sunny southland, carrying that haggard look and panting for well breath. They are a class to be pitied. If they are blessed with an abundance of means, they can secure privileges, luxuries and localities to make themselves reasonably comfortable, but the consumptive with a limited purse has a pathetic struggle before him, and in a majority of the cases finds relief in death itself.

"The fear of contagion, the unpleasantness of the consumptive's cough bar the way to sunny rooms and desirable locations, so that these health seekers find great difficulty in securing desirable resting places. It is very evident that the health of our city is menaced by the great number of these people that come to us, yet none of us have more right here than they, and every sympathetic soul is anxious to give them a chance. The city air loaded with germs is surely of little benefit, if not absolutely a detriment to the health seeker. Something ought to be done for these people if not by the state, at any rate by some organized effort whereby these distressed people will be given the advantage of country life under conditions that will be favorable to their recovery. To my thought the obligation rests mightily upon the christian to see that something is done for them."

"SEVEN CRISES IN APOSTOLIC CHURCH"

At the First Congregational church yesterday morning the Rev. William Horace Day spoke on the fifth of the "Seven Crises in the Apostolic Church." He spoke on Paul, the pioneer, as his work was determined by the crisial visit at Troas, where he heard the call "come over and help us" by the Macedonian man. Mr. Day was assisted in the service by Dr. W. C. Pond of San Francisco and Dr. Jas. M. Campbell of Chicago. The sermon dealt with the facts of the crisis and the lessons of the crisis. Mr. Day said:

"The constraint by which God prevented Paul from carrying out his cherished plans for preaching in Asia with its capital in Ephesus, and forbade him and his companions to go into the great Roman cities of Bythinia to the north, led them through a land where they might not preach down to Troas, where there seemed to be nothing awaiting them but idleness. After the constraint came the call of Paul. When everything seemed at an end and they were housed up in miserable Troas there came one of the clearest calls of his life. The call to leave it is truly the region where he was born, whose opportunities he knew to cross over the sea to plant the gospel seed in virgin soil, to be the pioneer. It was the call to Macedonia. He was the crisis. Would Paul, the ardent preacher, give up Ephesus, Bythinia willingly to go over into unknown Macedonia? The compliance of Paul is no less remarkable than his call. It was at once clear that God had 'called us for to preach the gospel unto them,' and we read, 'straightaway we sought to go.' Immediate, implicit obedience. The future of Paul's response to the call of the world was settled."

Hawkshaw, the detective, told how he got his start.

"I guessed what a Christmas present a girl made for me with her own hands was meant for!" he declared.

Appalled by the man's genius, they made haste to do him reverence.—Harper's Bazar.

Mail orders receive careful and prompt attention. Absolute satisfaction is assured in every instance.

Coulter Dry Goods Co.

Samples, prices and estimates cheerfully furnished; but we must ask that you be explicit. Correspondence invited.

Wash Goods

We have the exclusive right to the sale of an elegant new weave in washable Philos silks—expressly for shirt-waist suits; a mixture of raw silk and linen, very similar to the well-known Rajah, Burlingham, and other leading silks selling at twice the price. This fabric comes in 28-inch width, at seventy-five cents a yard; twelve popular shades—ciep (sky blue), myrtle, leather, pongee, lesbos (light green), biege, tobac, gray, gobelin, marine, black and porcelaine. Remember, no other Los Angeles store can show or sell the Philos.

These are on sale in the Wash Goods Section—Second Aisle left of Entrance.

New Undermuslins

Splendidly made gowns, corset covers, chemises, skirts and drawers, in assortments greater than can be obtained elsewhere, and in a complete variety of sizes, especial attention having been given to extra large figures. Prices range from 50c to $10 and higher, and the excellence of each garment is instantly noticeable.

Special Prices on Waist Patterns

White mercerized Persian Lawn and Pique Waist Patterns; plain material for sleeves and body with embroidered and hemstitched bands for front panels and cuffs; several designs, $2.50 value, $1.50.

$3.50 white mercerized Persian Lawn Waist Patterns, hemstitched panel, edged with Val lace, $2.50.

$5.00 Patterns of White Linen, cuffs and embroidered panel hemstitched and Torchon lace trimmed, $3.50.

These exceptional values are made possible by the fact that we practically control the output of a leading factory, but we advise early selection, as each pattern is an especially desirable one.

The very newest weaves in 29-inch Scotch Wool Flannel—the Lorraine "Iona" brand, in 22 different patterns, stripes, checks and plaids, some embroidered, now on sale at 40c a yard. For Tailor-made Waists, Shirt-Waist Suits, Children's Frocks, etc.

Lace Robes

We've just received another shipment of those popular pompadour printed net robes—in rainbow effects—blue and white, or pink and white; sufficient material for waist and skirt complete—at the special price of $16.50. More than likely these will all be sold today, or tomorrow at the latest.

Ribbons

The Decree of Fashion

Is for a revived use of ribbon. We complmient our customers on the unusual opportunity for the effective embellishment of spring and summer frocks. Ribbons will enjoy long usage. The largest ribbon distributing house in the southwest offers you an unrivaled assortment in every kind of good ribbon.

12c to 20c Laces 10c Yard

Painstaking women who prefer to make their own and perhaps their children's undermuslins will be interested in today's sale of machine-made cotton Torchon Laces, especially adapted for trimming lingerie. They come in exactly the same fine dainty patterns as are found in real linen Torchons, and will launder equally as well; 1 to 2 1-2 inch insertions, and 1 1-2 to 4 inch edges, all regular sellers at 12 1-2c to 20c a yard, will go today at 10c.

Linens for Waists and Suits

Yard-wide White Linen Lawns are being largely worn for waists and dresses this spring. At 50c, 60c, 75c and 85c we show excellent qualities, while for $1, $1.25, $1.50 and $1.75 the sheerer grades may be purchased.

Medium weight, 45 inches wide. $1 and $1.25 a yard.

Heavier grades of plain linen, 36 inches wide, at 50c, 60c, 75c, $1 and $1.25 a yard.

90-inch, heavy quality, very popular for dresses, at $1.50 to $2.50 a yard.

Coulter Dry Goods Co. On Broadway Bet. Third and Fourth

WOODMEN PLAN GREAT CONCLAVE

TO HOLD BIENNIAL SESSION IN LOS ANGELES

Delegates Will Come From All Parts of United States and Entertainment Will Be Thorough

The regular biennial conclave of the Pacific jurisdiction of the Woodmen of the World will convene in Los Angeles on April 18 and the head camp will be in session for ten days thereafter.

At the last conclave held at Cripple Creek, Colo., it was decided to hold the meeting this year in Los Angeles as a compliment to Joseph H. Foley of 715 East Adams street, head consul of the order. Foley is in Denver at the present time, but will reach home in time to preside over the biennial convention and command the regiments of uniform rank which are expected to participate.

Great preparations are being made by the various local camps and a large attendance is expected, not only from the Pacific jurisdiction, but from all over the United States.

Ten Days Session

The sessions of the head camp will continue for ten days, and at the same time the Women of Woodcraft will be in session. During this time it is planned to keep up a continual round of entertainments for the visitors. Street parades, in which the uniform rank will take a prominent part, are to be a feature.

At this meeting the head consul for the next two years will be elected and much other important business transacted. The W. O. W. at the present time has 96,000 members, while the Women of Woodcraft have 50,000 enrolled.

Numerous excursions to all points of interest about Los Angeles are included in the program and the railroad companies are making special provision for the accommodation of the representatives of the order.

LARGE CROWD HEARS DR. M'IVOR-TYNDALL

Psychologist Delivers Characteristic Lecture on Subject of "Mental Shackles"

Despite the rain yesterday afternoon many people had to be turned away from Blanchard hall, where Dr. Alexander J. McIvor-Tyndall, the leader of the advanced thought movement, discoursed on the subject, "Mental Shackles."

Dr. McIvor-Tyndall characterized certain of our ideas, customs and traditions as "mental shackles," which bind and fetter men's minds, depriving them of their inherent freedom of soul and the realization of happiness. In the course of his remarks the psychic said:

"Absolute freedom is the ideal of every human being. All that is best in human instinct revolts against slavery. Through every successive stage of human development (steps too numerous to go into now) we find the human being seeking ever and always, to express this instinctive, deep-rooted ideal of freedom. But there is more than one kind of slavery. He is not alone the slave whose service is given to another without material recompense. Every person is more or less in bondage, who dare not act in accordance with his own soul desires. He is a slave whose acts and thoughts are governed by fear of censure, by custom, by policy, by man-made rules of conduct. And this being true, who of us can say that we are mentally free? So long as men are not free; so long as they are slaves to prejudice, to ignorance, to material conditions, so long will we need laws to protect us from the viciously inclined. The absolutely free person, morally and mentally free, needs no laws. Why? Because the soul that has found itself realizes that it is already free, and will not encroach upon the domain of another.

"But the mortal mind of man will not accept of the divine decree. It constantly invents new systems and new methods and offers new advice upon how to obtain this ideal of freedom of soul. And with every new method we find ourselves mentally handcuffed again. At one time it is certain ceremonies; at another it is the burning of incense; the eating or the omission of certain foods; the repeating of certain words supposedly magical in their effect. And with the adoption of each of these we find the mind again fettered by fear of results should these systems not be strictly adhered to. Even in this new dispensation, the twentieth century, when the light of truth seemed about to be shed upon the world, we find the mental shackles again foisted upon the race, in the very name of freedom."

This afternoon and evening and Wednesday and Friday afternoon and evenings Dr. McIvor-Tyndall will hold class meetings at the McIvor-Tyndall Institute of Psychic Science, 1501 South Grand avenue. Next Sunday afternoon at Blanchard hall Dr. McIvor-Tyndall will speak on the esoteric meaning of "Keepers of the Threshold."

AN OLD SAYING

Showing How Cause and Effect Are Never Far Removed

It is an old saying, "Where there's honey there's bees"; not less true is one which science has coined more recently: "Where there's dandruff there's germs"—and, to push the inference still further, we may truly say: "Where there's dandruff cured, Newbro's Herpicide has been at work."

The reason of Herpicide's isolation as a genuine cure for dandruff lies in the fact that it attacks and destroys the root of the whole trouble—a parasitic germ which feeds upon the material which nourishes the hair follicle.

Other so-called remedies are not directed at this true cause of the disease.

Accept no substitute; there is none.

Sold by leading druggists. Send 10c in stamps for sample to The Herpicide Co., Detroit, Mich.

CITY NEWS IN BRIEF

Miss E. C. Collins, the Broadway milliner, 249 South Broadway, announces her spring opening for Monday and Tuesday, March 20 and 21. The public (milliners excepted) are cordially invited.

Ohio society, Blanchard hall, tonight. Special meeting to hear Ralph Parlette, humorist. The public invited.

Special

Boxed papers, in the latest sizes and colors, 35c each; three boxes for $1. Good values at 50c and 60c a box. Sanborn, Vail & Co., 357 South Broadway.

The Angelus Hotel Grill

The select dining place of the city. Loomis Brothers, proprietors.

SUMMER

has not come yet. There will still be many days when a heater in the house is a necessity.

We have a very complete line of heaters of all kinds—Coal, Gas and Oil—and will be pleased to assist you in your selection at any time.

CASS & SMURR STOVE CO., 314 S. Spring Street.

HOTEL ARRIVALS

ANGELUS—Mrs. J. E. Bamberger, Salt Lake; F. H. Wilkinson, New York; O. C. Thompson, San Diego; Mrs. A. Melville Tully, Miss B. E. Strobimy and W. H. Black, Chicago; Mr. and Mrs. W. R. Brown, New York; William F. Caulacuzene, Russia; Miss Durdeir, Mississippi; W. K. Callahan, Dayton, O.; Mrs. W. A. Combe, Miss Hancey and Frank Covilli, Kansas City; W. W. Rouss and wife, Charlestown, Va.; R. R. Ritchie, San Francisco; Mr. and Mrs. L. L. Patrick, Goldfields, Nev.; Miss W. H. Eddy, J. M. Patrick, Denver; Mr. and Mrs. J. B. Hudson, Minneapolis; M. B. S. Prentice, New York; C. Schilling, Oakland; M. Runsey, Miss Q. Runsey, Miss E. Runsey, St. Louis; Thomas H. B. Varney, San Francisco; H. S. Bailey, Denver; P .A. Brown, New York; Frank Schouer, Chicago; F. H. Keyes, San Francisco; George E. Viberch, Boston.

HOLLENBECK—S. M. Pearce, R. E. Potter, Watertown, Mass.; N. J. Dietrich, Milwaukee; J. C. Sperry, San Francisco; J. H. Callahan, Battle Creek, Mich.; M. von Schlosser, San Francisco; W. L. Dresser, Cheyenne, Wyo.; George I. Barnes, Highland City; R. H. Adams, William Allen, Catalina Island; J. R. Shourim, Springfield; J. M. Upstill, Hollywood; B. L. Dudley, Nashville; C. L. Fisher, Goldfield, Nev.; C. H. Bishop, Honolulu; O. P. Sloat, Santa Barbara; E. W. Burson, Fillmore; T. Metzger, New York; Paul Burke, Prescott, A. T.; Frank B. Meyers, New York; Philip Herald, Vogales; J. R. Tinker, Concord, N. M.; M. R. Peck, Chicago; C. C. Calkins, Mojave; S. J. Conger, San Francisco; G. H. Carrier and wife, Elmira, N. Y.; J. F. Summers, Fresno; P. S. Ritter, San Francisco; William S. Sickles, Danville; P. A. Roper, Santa Ana; Charles E. Wolff, L. L. Vestal, W. N. Midgeley, Pomona; A. E. Reynolds, L. F. Beckette, C. E. Hughes, Flex. Freudenthal, W. S. Barry, W. J. Chattenton, Goldfield; George E. Peters, Santa Ana; J. D. Pyrah, Philadelphia; W. R. Frickessen, North Louisiana; F. H. Whitney and wife, Milwaukee; F. B. Childs, Seattle; A. N. Anderson, Butte, Mont.; R. G. Wilson, San Francisco; William Allen, Catalina Island; George E. Bushness, Cucomonga; John Clute, San Francisco; A. C. Anderson, Seattle; J. A. Malloy and wife, Anaheim; George H. Whitford, Waltham, Mass.; John Howell, Denver; M. Danow, Will A. Dunn, Bloomington, Ill.; F. A. Gaines, San Leandro; S. Witkowski, San Francisco; S. M. Fuller, Colton; W. T. Teague, San Francisco; J. V. Schultz, Koniggrato, Bohemia; F. Templeton, Chicago; C. W. Long, H. E. McCroe, Searchlight; C. A. Wolff, Chicago; W. C. Cope, O. B. Dunn, Camarillo; George I. Taylor, San Francisco; B. E. Potter, Watertown, Mass.; Z. E. Drake, Modesto; Mrs. J. J. B. Wood, San Francisco; J. A. Dunlap, New York; R. E. Warner and wife, Taunton, Mass.; F. J. Hannan, Milwaukee; E. V. Johnson, Norwich; Alfred Hellman, Glendine, Me.; Emma Self, Myrtle Point; H. W. Welman, Oxnard; C. E. Daly, B. S. Chandler, Santa Ana; C. H. Burt, Boston; Miss B. Conide, Chicago; Miss M. Helgerson, M. H. Wheeler and wife, Wisconsin; G. H. Hanstodt, Manvel; Charles Spindler, Wisconsin; Edward C. Spindler, Wisconsin; E. D. Marshall, Philadelphia; N. J. Leary, Tucson, A. T.; L. P. Swayne, R. Hazard, San Diego; S. J. Scott, Visalia; M. Mayer, Seattle; J. F. Cheetham, M. J. Ballance, San Francisco; Fred M. Bobo, Chicago; H. V. Gates, Portland; Charles W. Cornerly, C. H. Baker, S. A. Lewis, San Francisco; Frank Merwin, Philadelphia; J. M. Dean, Indianapolis; A. McNamara, F. G. Clark, San Francisco; A. Coan, G. McClune, Boulder, Colo.; F. J. Pico, Fernando.

NATICK—H. C. Sauerson and wife, Riverside; A. C. Fletcher, S. N. Robins, R. Fletcher, Olive; Charles B. Murphy, Baker City, Ore.; E. E. Snow, Boston; J. C. Conroy, San Diego; L. B. Coats, A. McInains, San Francisco; Madame Rosad Enna, G. R. Vantom, N. Y.; Ernest V. Johnson, Norwich, Conn.; George Clovelot, Fullerton; W. C. Moher and wife, Santa Marie; C. Newton Ross, Ettwanda; L. T. Longbottom, S. J. Boulton, Oxnard; S. P. Bowman, Chicago; Mr. and Mrs. H. Arms, Fergus Falls, Minn.; H. B. Skinner, Grass Valley; George A. Smith, Jackson, Mich.; Zina M. Talefreno, Squawke, Ill.; M. A. Child, A. G. Nichols, Ogden, Utah; E. L. Hazard, Corona; M. J. Taylor, E. T. Johnson, Westminster; Alfred Hellman, Glenvine, N. Y.; J. E. Buell, Piperston, Minn.; J. C. Montgomery and wife, San Bernandino; R. E. Best and family, Enderen, N. D.; L. E. Snow, Harry Skilling, L. B. Spaulding, Boston; C. F. Brown and family, Ogdenburg; H. J. Jesberg, McPherson, Kan.; J. Smith and family, Joliet, Ill.; C. Blue, Needles, Cal.; J. E. Wilson and wife, Ogden, Utah; Harold Lewis and son, San Francisco; G. Harding and wife, Castle Rock, Wash.; T. B. Jacobs, Salt Lake; E. A. Byden, Mr. and Mrs. H. Ploh, Chicago; J. McGurney and wife, St. Joseph, Mo.; Mrs. H. Himan, Lincoln; Mrs. W. M. Scott, Leadville, Colo.; G. M. Pittman, Mrs. Sarah Pittman, DeSoto, Mo.; R. Franks, Bill Franks, Kansas; C. H. Scott, Boston; A. J. McFadden, Santa Ana; Walter Q. Fipper and family, Santa Ana; R. H. Jackson, Long Beach; C. B. Halley, Chicago; J. E. Boge, Pittsburg, Pa.; A. J. Lee, Farmer City; J. J. Barnett, Fullerton; Robert P. Julian, Worcester, Mass.; Mrs. J. C. Little, Riverside; M. Smith and wife, San Francisco.

The Czar in Proverb

Here are some characteristic Russian proverbs that regard the czar and his position and find much current application:

The crown does not protect the czar from headache.

Even the lungs of the czar cannot blow out the sun.

The czar's back, too, would bleed if it were gashed with the knout.

The czar, even covered with boils, is declared to be in good health.

The czar's arm is long, but it cannot reach to heaven.

Neither can the czar's vinegar make anything sweet.

It is not more difficult for death to carry a fat czar than to carry a lean beggar.

The tear in the eye of the czar costs his country many, many a handkerchief.

What the czar cannot accomplish time can do.

Even the czar's cow cannot bring anything else into the world but a calf.

COOKING WITH GAS

Almost whoever you are, it'll pay you to learn the least bit about burners for cooking, light too; at the gas-office.

Huntington Beach

Huntington Beach Lots are rich, deep, fertile soil that will raise fruits, flowers and vegetables of the finest kind.

$190 Buys a Good Lot

Within 3 blocks of Ocean ave. One-third cash, one-third in 6 months, one-third in one year. Buy now—prices will go up.

Huntington Beach Co.

332 Byrne Building, or any real estate agent.

... American Beauty ...

ROSES

$5 and $6 per Doz.

A SPECIALTY OF OURS

J. W. WOLFSKILL FLORIST 210 W. Second St.

Flowers for Funerals a Specialty.