BIBLE LEADER TO HOLD SERVICES

LONDON DIVINE WILL VISIT LOS ANGELES

Plans a Series of Meetings as Completion to the Revival Campaign Conducted by Dr. Chapman

The Rev. B. F. Meyers, pastor of Christ church, London, is expected to arrive in Los Angeles Saturday. He will give a series of lectures on Bible topics, commencing Sunday afternoon at 3 o'clock, to continue each afternoon and evening for one week, in Temple auditorium.

Christ church, of which the Rev. Mr. Meyers is pastor, was built by Newman Hall, its largest tower being called "Lincoln tower," where are seen the Stars and Stripes. Within is a "Washington" room, where Bible classes meet. This church is what is termed a strictly free church, having a Presbyterian form of government and Episcopal form of service, being termed a Congregational church. It is known as the most beautiful Nonconformist church in England and has the largest field of work, having thirteen Sunday schools in different localities. It is situated in the downtown district of London, on the Westminster Bridge road, across the Thames from Westminster abbey and the parliament houses, in the world's most densely populated section. Rev. Mr. Meyers speaks to thousands of people each month who gather to hear him as the great leader of Protestantism in England.

The Rev. Mr. Meyers is considered the greatest Bible expositor known today. He was first called to this country by Mr. Moody about ten years ago, since which time he has annually lectured at the Northfield institute. He is now here on a short vacation and will return to Europe.

The forthcoming lectures will be in the nature of the completion of the recent evangelistic campaign held in Los Angeles by Dr. Wilbur Chapman.

CITY HALL NOTES

Reconsider Ordinance

The employes in the street department who were legislated out of their positions last Monday were reinstated by the council yesterday, when the previous vote was reconsidered and action rescinded.

Municipal Ownership

The municipal ownership committee of the council was yesterday increased from three to five members, Councilmen Smith and Kern being added to the committee, which was composed of Houghton, Healy and Blanchard.

Speed Ordinance

The ordinance regulating the speed of automobiles in the city of Los Angeles yesterday was allowed to go over for one week, as the city attorney was not ready to make a complete report on the power of the city on this question.

City Prosecutors Appointed

City Attorney Mathews yesterday announced the appointment of George Beebe as city prosecuting attorney, and William Frederickson and A. J. McCormick assistants, to serve at the police courts. The appointments were confirmed immediately by the council.

Universal Transfers

The mayor's message regarding universal transfers and the running of freight cars on the streets of Los Angeles was sent back to the mayor by the council yesterday, with the recommendation that he proceed as he thinks best in the enforcement of the laws already passed.

Street Sprinkling Contract

Bids for the street sprinkling contract covering the next four years were opened yesterday and ranged from $1.39 to $1.40 a day, McGuire & McClure being the lowest bidders. This year the sprinkling is costing the city at the rate of $1.69 a day. The bids were referred to the board of public works.

Tipster Ordinance

The council passed an ordinance yesterday making it a misdemeanor to sell or give away tips or predictions of any description on the result of any horse race or other contest. Operators of passenger elevators come under an ordinance also passed yesterday, which provides that they shall be more than eighteen years old and pass an examination before being granted licenses.

Applies for Pension

Former Chief of the Fire Department Thomas Strohm made application to the pension board at its meeting yesterday morning for a pension, basing his claim both on tenure of service and injuries received while engaged in fire fighting. The question will come up for hearing Saturday morning.

Mrs. Clint Johnson, widow of a captain recently deceased, also made application for a pension allowance.

KAISER AT MINORCA

Hopes to Visit Mediterranean Again Next Year

By Associated Press.

PORT MAHON, Island of Minorca, April 3.—The German emperor landed from the Hamburg-American liner Hamburg at 10:30 o'clock this morning and visited the captain general. Everywhere his majesty was given a hearty reception. The town and shipping were decorated with flags.

The emperor returned on board the Hamburg at noon, and she sailed from here at 4:30 p. m. Before leaving Emperor William said he wished to visit the Mediterranean next year.

LEADER OF PROTESTANTISM IN GREAT BRITAIN

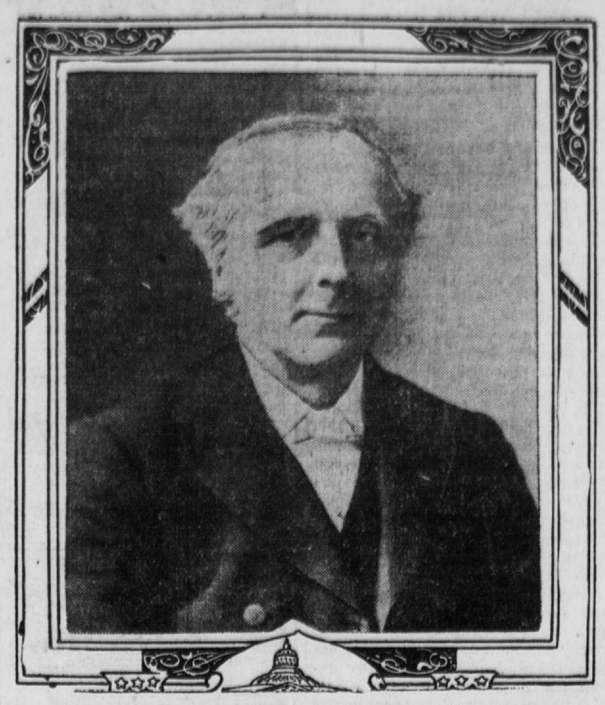

REV. F. B. MEYERS

—Photo by Merrick & Palmer.

LITTLE DONE FOR FAR OFF ALASKA

BISHOP ROWE LAYS NEEDS BEFORE PRESIDENT

Head of Episcopal Church in the North Urges Importance of Road Building Through the Interior

Bishop P. T. Rowe of the Episcopal church, who has for his field work the entire territory of Alaska, with Mrs. Rowe, arrived in Los Angeles yesterday on his way home from Washington, where he went to lay before President Roosevelt and the senate the true conditions of affairs in the district and ask for some relief.

"Alaska has been treated very shabbily by the government," Bishop Rowe said yesterday, at the Angelus hotel, just before leaving there to deliver an address before the Ebell club.

"We would have received no attention whatsoever in Alaska but for the Philippines, where congress has done so much that for appearance sake it has had to give some consideration to the territory in the north. Since 1900 we have received some slight recognition, and I believe still better days are coming.

"In my talk with the president I presented the true conditions as I knew them. The government has built no roads. There can be little or no development of the interior until this is done. The richest gold mines are being found far inland, but unless there is a way of getting in supplies the working of the mines cannot be satisfactory.

"What has the government done for the territory in the way of penitentiaries and insane asylums? Nothing. We are now contracting with Portland to take care of our unfortunates.

"One thing given us in the past five years is a decent, legal code and the organization of the country into three judicial districts. Before 1900 we worried along under the miserable Oregon code. The war department has been kindest of all. It has given us telegraphic communication.

"President Roosevelt believed that something should be done for the territory, and the senate was also in hearty accord with improving the conditions, but the house of representatives was only lukewarm. It did not see where it was going to get returns for its concurrence with the president and the senate on the question.

"A year ago there was rather a gloomy outlook for Alaska, but today the future looks much brighter. Fairbanks, on the Tanana river, 500 miles inland from Valdez, is to become the future gold producing district of the territory. The region is extremely rich, but access to it is very difficult."

Bishop Rowe has spent nine years in the territory, and is a zealous worker in anything that pertains to its welfare. Active, of wiry build, inured to all the hardships of a life in the Arctic zone, he is a tireless worker in the establishing of missions, schools, churches and hospitals.

Last year, in the depth of winter, he made the journey from Valdez to Fairbanks, 500 miles over bleak, snowclad mountains, to visit his charges, and walked the entire distance. This he mentions as one of the small incidents of a churchman's life in the far north.

In speaking of the financial assistance that is given him in his work he said Los Angeles contributed a larger amount than any other city.

Bishop and Mrs. Rowe will go from Los Angeles to San Francisco, and from there take passage to their home in Sitka.

A portrait of President Roosevelt, being painted by Otto von Krumhaar, will be placed in the state capitol at Albany.

Chamberlain's Cough Remedy
contains absolutely nothing injurious, and for coughs, colds, croup and whooping cough it has no equal. For sale by all leading druggists.

IMPROVEMENT SOCIETIES UNITE FOR ACTIVE WORK

Maple Avenue and South Main Street Associations Join the Southside

The Maple Avenue and South Main Street Improvement association met last night with the Southside Improvement association, and the two consolidated, adopting the name of the latter.

The meeting was held in a real estate office at the corner of Jefferson and Main streets, and several important issues came up for discussion.

At a previous meeting a committee was appointed to circulate a petition to be presented to the board of education, asking for the erection of a school in the vicinity of Vernon and Moneta avenues, and the report showed that 114 signatures had been secured.

A committee appointed to investigate the possibility of securing a fire house at the corner of Main and Jefferson streets gave a partial report, stating that as soon as larger water mains are placed by the city the building will be supplied.

The speeding of automobiles on South Main street is another question which has been disturbing the residents in that vicinity, and a committee conferred with Chief of Police Hammel. The chief has promised to investigate and report during the week. It was decided that the committees appointed by the Maple avenue and South Main street association shall continue to act for the Southside association, and a new committee was appointed to make an effort to secure gas for that part of the district not already supplied.

The officers are: President, T. L. O'Brien; vice presidents, H. V. Harris, E. T. Parke and J. J. Daley; secretary, F. H. Bradford, and treasurer, William H. Hubbell.

COUNCIL SAVES MONEY ON NEW LIGHTING BIDS

Local Firm Gets the Contract for Apparatus in Polytechnic School

By adhering strictly to the law as laid down by the city charter, the council saved the city $516 on the heating of the Polytechnic High school building. The architect recommended that the contract be given to the Johnson Service company of San Francisco, and at the request of the school board this company bid $3300.

The councilmen were asked to award the contract, but they decided to advertise first. Bids were opened yesterday, and the firm from the northern part of the state bid just as before, while the Machinery and Electrical company of Los Angeles offered to do the work for $2784, and the contract was awarded to the local firm.

POLICE SURGEON A PROUD FATHER

Everyone connected with the police department and hundreds of friends in Los Angeles are celebrating with Police Surgeon Quint a great event in the life of the young medical attendant at the receiving hospital.

Quint appeared at the police station yesterday afternoon wearing a smile and carrying a box of fine cigars in each hand. "Have one on me," he announced as members of the force gathered around him. "I am the father of a fine boy" was the next explanation of the physician. The child was born yesterday morning at the family residence, 1217 Arapahoe street. Both the mother and the baby are doing nicely and the boy is to have the name George Waldo Quint.

Jacob H. Schiff has given $100,000 to Columbia university for the endowment of a chair of social work.

NIP IT IN THE BUD

First Appearance of Dandruff a Forerunner of Future Baldness

That such is the case has been conclusively proven by scientific research. Prof. Unna, the noted European skin specialist, declares that dandruff is the burrowed-up cuticle of the scalp, caused by parasites destroying the vitality in the hair bulb. The hair becomes lifeless and in time falls out. This can be prevented.

Newbro's Herpicide kills this dandruff germ and restores the hair to its natural softness and abundancy.

Herpicide is now used by thousands of people—all satisfied that it is the most wonderful hair preparation on the market today.

Sold by leading druggists. Send 10¢ in stamps for sample to The Herpicide Co., Detroit, Mich.

APPLICANT FOR DIVORCE SCORED

JUDGE SAYS VIOLATORS OF LAW NOT WELCOME

"Those Who Break the Commands of God and the State Need Not Apply," He Declares

"We can't have people come into court here and confess to the violation of the laws of God and the state, and then expect to get a divorce."

With these few words Judge Allen yesterday in the superior court denied the petition of J. G. Haskell for a divorce from his wife, Mrs. Refuffia Haskell, who is about twice his age.

The couple were married in the early '80s, when Mrs. Haskell was nearly 50 years of age, while the plaintiff in the case was 23.

The pair was not as congenial as might have been expected, and they dissolved partnership in 1889, or to be more exact, Haskell told the court that his wife drove him out during the summer of that year.

One day he called on his former wife. Haskell says that his wife had ceased to love him, and she caused his arrest on the charge of assault, to which charge he pleaded guilty to save her from any unnecessary expense and trouble.

HUSBAND BUSY AT WASH TUB

Gets Decree Because Wife Deserted Him

To be forced to do service over a wash tub was more than James Mayor had bargained for, and yesterday before Judge Allen he poured forth his story of grief occasioned by soapsuds.

Mayor is a man nearly 70 years of age. Mrs. Millie Mayor told the court through affidavits which were filed in her behalf that it was an impossibility to live under the same roof with her husband.

When his wife deserted him Mayor was compelled to slave in his own behalf over the family wash tub. Judge Allen said it was a shame and the decree was granted.

WOMAN BARBER GETS DECREE

Applicant for Divorce Says Husband Refused to Work

Mrs. Effie Salisbury yesterday asked Judge York in the superior court to end her matrimonial woes by granting her a divorce from her husband, Lloyd Salisbury, who, she declared, deserted her.

Mrs. Salisbury is a barber, and according to the testimony it would appear that Salisbury would not work, while his wife labored diligently on some bewhiskered patron.

Wife Urged to Pay Bills

When her husband deserted her Mrs. Stella C. Ham felt like weeping, but when he wrote to her and requested her to pay an urgent bill for him her sorrow turned to anger and disgust, and yesterday she pleaded with Judge Trask in the superior court to put Arthur G. Ham through a course of matrimonial bankruptcy.

It was judicially established that a wife is not required to foot her husband's bills, not even an urgent one, and the divorce was granted.

WORKMAN HURT BY POWDER EXPLOSION

John Dunn Knocked Senseless by an Upheaval of Gravel Caused by the Blast

John Dunn, a laborer employed in a gravel pit at Western avenue and Seventh street, was severely injured yesterday by a premature explosion of giant powder. The man's face and shoulders were lacerated and for a time the receiving hospital doctors feared he would die.

Dunn was throwing gravel out of a deep hole in the center of the pit when the explosion occurred. He received the full force of the upheaval of gravel and boulders. He was rendered unconscious and did not revive until taken to the receiving hospital an hour later.

NEW BANKING COMBINATION

Wells, Fargo & Co. and Nevada National Merge

By Associated Press.

SAN FRANCISCO, April 3.—The merger of the Nevada National bank and Wells-Fargo & Co.'s bank was ratified at a special meeting of the stockholders of the Nevada National bank today, having been previously approved by the stockholders of the Wells-Fargo bank. The title of the new amalgamated bank is the Wells-Fargo-Nevada National bank of San Francisco. It will have a working capital of $9,500,000.

The officers will be as follows: President, Isaias W. Hellman; vice presidents, I. W. Helfman, jr., and John F. Bigelow; cashier, F. L. Lipman; assistant cashiers, George Grant, Walter McGavin, Frank King and John E. Miles.

The new amalgamated bank will commence business probably on April 15, in the premises now occupied by the Wells-Fargo & Co. bank, corner of Market and Sansome streets.

Shooting Affray in Texas

DALLAS, Tex., April 3.—Frank J. Bell, a prominent citizen and grand chancellor of the Knights of Pythias of this city, was shot and probably fatally wounded today by Robert Parks, chief clerk of the district court. The cause of the shooting is not known. Both parties decline to make a statement.

"The Quality House"

"Don't Buy Anything Because It Is Cheap. It Will Be Dear to You."
—*Thomas Jefferson.*

We can say without fear of contradiction that we have the finest selected stock of Furniture, Carpets and Draperies in the city.

LYON-McKINNEY-SMITH CO.
652 SOUTH BROADWAY, AT SEVENTH

As we are absolutely independent of the furniture trust stores in this city, we are enabled to make our prices the lowest for quality of goods carried.

Furniture
Carpets
Draperies

We Cater to Your Trade

SCORES INTEMPERANCE EVILS

Rev. M. P. Smith Makes Address at St. Mary's Church

"Drunkenness dethrones man and takes supremacy from him. It makes of man a hideous caricature of God's noblest work. Surely if there is rejoicing in heaven over the one repentant sinner, there is hellish glee in those that hate God over a drunkard." These were the sentiments expressed by Rev. M. P. Smith, C. S. P., last evening in an address on "The Liquor Question" at St. Mary's church. Father Smith spoke to a large congregation, outlining the temptations and evils of liquor. He said in part:

"We find in the Holy Scriptures many times statements regarding this sin, the greatest of all evils. The Scriptures give a warning and judgment upon those who let themselves become victims of this habit. Drunkenness separates us here and hereafter from the blessed friendship of the Lord who created and redeemed us.

"Let use look upon the effects of drunkenness upon the body. It unmans man. Drunkenness takes the brightness from the eye and the hue of health from the cheek, robs the step of its elastic grace and inverts the whole order. It makes the soul, which should be the mistress, the slave.

"The cities are burdened with enormous expenses and debts. The amount of money used is appalling. It is equal to the assessed value of the whole United States, with the exception of three states. Drunkenness is no respecter of persons. It has assailed the very priest at the altar and made him a reproach to the church to which he has been ordained. A man who is given up to the habitual excess of liquor ceases to be a good Christian."

Father Smith closed with an eloquent plea for total abstinence.

Rev. J. M. Handly, C. S. P., will lecture this evening on "The Catholic Church." Father Handly is himself a convert to Catholicism, making his address doubly interesting.

FIGUEROA STREET MAY HAVE STREET CAR LINE

Petition Asking That Franchise Be Sold Is Presented to the City Council

A petition was presented to the council yesterday asking that bids be advertised for a franchise for a street railway on Figueroa street, from that thoroughfare's intersection with Washington street southerly to the city limits. The question was referred to the board of public works.

For years street railway interests are reported to have been gazing longingly toward this portion of Figueroa street, but every time the proposition has been broached it has been knocked out by the property owners along the fashionable thoroughfare. It is understood that the petition originated with those owning property at the southern end of the street.

A GUARANTEED CURE FOR PILES
Itching, Blind, Bleeding or Protruding Piles. Your druggist wi'l refund money if Paze Ointment fails to cure you in 6 to 14 days. 50 cents.

Belgium, where public libraries are almost unknown, has 190,000 public drinking houses. That means one public house for thirty-six inhabitants, or one public house for twelve men above 17 years of age, the publican included. In the last fifty years the population has increased 50 per cent, the number of public houses 258 per cent.

COOKING WITH GAS

One of the most luxurious things in the world is hot water, lots of it always ready; costs nothing to speak of with gas.

is adapted to any figure, and goes on and comes off like a coat.
Extensive variety of colored fabrics—colors fast.
$1.50 and more
CLUETT, PEABODY & CO.,
Makers of Cluett and Arrow Collars.

I'll rest all the way

GOLDEN STATE LIMITED

Via Southern Pacific-Rock Island Route
From Los Angeles Daily at 12.01 P. M.
for Chicago and St. Louis

Lower berths in the Standard and Observation sleeping cars are equipped with individual berth lights, which can be turned on or off at pleasure.

The Train for Travelers Who Want the Best

Inquire of G. A. Parkyns, A. G. & P. A. Southern Pacific, 261 South Spring St., Los Angeles, or any other Southern Pacific agent.