SERAPHS CAPTURE OPENING GAME

SHUT OUT SEALS IN FIRST OF SERIES

"DOLLY" GRAY ON THE MOUND

George Wheeler's Delivery Found for Thirteen Hits by the Morleyite Stickers—Northerners Play Ragged Ball

Los Angeles, 7; San Francisco, 0.

The Seraphs had on their batting togs yesterday afternoon in their first debate with the diamond employes of Hank Harris and what they did to their former colleague, one George Wheeler, caused acute sorrow and dismay on the Seals' bench. "Dolly" Gray passed over the twisters for the Morleyites and his productions proved an enigma to the aspiring stickers from the northern metropolis. The Seraphs rapped out three runs in the first period and the men of Harris were never quite able to recover from the shock. At times they played like youngsters in a back lot and Shea's several abortive attempts to basket the feathery ones were really pitiful to those who have become familiar with the classy work of Heinie Spies behind the final patch.

J. Ira Davis had a perfectly shocking time with the visitors. They manifested a consuming desire to kick up a rumpus when they found the fortunes of war going hopelessly against them. "Slats" rebuked with calm and effective dignity the efforts of the Seals to become facetious in their misery and when Danny Shea smiled pleasantly and unthinkingly addressed Mr. Davis as Ira in the sixth inning "Slats" looked real pained and bellowed, "My name is Mr. Umpire." This threatening admonition subdued Daniel.

Three for Angels

In the fourth Commander Parke Wilson of the Bay city artists decided that "Slats" was in need of instruction in the duties and science of umpiring and advanced into the arena to correct an erroneous interpretation of a certain rule. But Ira didn't take kindly to Wilson's generous efforts and after an extended debate had him shooed out of the grounds. Thus does the Good Samaritan fare in baseball. Again in the seventh Shea annoyed the official by kicking dirt on the rubber when the judicial gentleman was endeavoring to make it all nice and clean. Result: Five copecks fine for the aforementioned Mr. Shea.

Things started off in a promising manner for the men from the north. Waldron popped up to Jud Smith and Spencer fanned. Hildebrand ripped one to short and established a safe connection with the first patch when Dillon dallied unwillingly with the ball. Irwin followed with a neat wallop through short, Hildebrand going to the last cushion and Irwin stretching it to Flood's corner. But Nealon flashed one down to Flood and the Seraphs were out of a rather uncomfortable position.

The Seraphs certainly did punch holes in the delivery of Wheeler in their half of the opening period. Bernard laid down a great bunt with which neither Nealon or Wheeler could connect and Flood soused out the lone three-sacker of the game, lifting the sphere to center and clearing the circuit of Bernard. Smith rapped to Irwin but the ball got away from the Seal and Jud was safe. Dillon went down on an easy poke to second and Cravath couldn't find the sphere. Then Benedict Brashear came along with a hard double to right and brought Smith and Flood to the terminus. Cravath took a fatal lead off third and was pinched on a pass from Shea and Brashear was also obliterated a moment later on a pass from Shea when he tried to take a lead of a couple of versts off the second bag.

The Seals were mowed down in succession in the second but the Morleyites succeeded in bringing another of their compatriots over the final patch. Toman was given transportation and Spies shattered the atmosphere. Gray went out on a jab to Nealon and Bernard let Toman complete the circuit on a drive to extreme left.

Two More in Third

There was more trouble for the men of Harris in the third and it was almost as disastrous as the opening period. Flood and Smith were both pensioned on fly-outs and Dillon clouted a two-horse mop to center. Cravath ripped one to Irwin which the Seal gathered in clever fashion but it was a short pass to Nealon and Dillon clattered over the pan. Brashear slapped down a fine bunt and annexed first.

Brashear then laid a course for second on the throw-down Cravath scored, Shea being unable to put the ball on Cravy when the sphere was passed back from the second station.

Until the eighth there was nothing more in the run-getting line, although three safe bingles were secured off the offerings of Georgie Wheeler. Smith opened the eighth with a double to left and Dillon shattered the atmosphere. Cravath smote the sphere for another double and Smith was compelled to dent the rubber.

The Seals had their best chance to escape a shut-out in the fifth. Gochnauer started off with a walk, the only ticket that Gray issued during the entire game, and Wheeler was safe on Toman's fumble of a torrid drive. Waldron tore a single to right, but Cravath was on deck with a perfect throw in, Gochnauer being cut off at the plate. Spencer popped away to Flood and Hildebrand ended all the Harrisite hopes by expiring on an ordinary infield bingle.

Shea, the 'Frisco backstop, demonstrated the possession of a fine wing in slamming them around the bases, nailing four Angels off the second bag and one at third. Brashear was the lad who was responsible for Los Angeles escaping a whitewash in the stolen base column.

The figures:

LOS ANGELES

	AB	R	BH	SB	PO	A	E
Bernard, cf	4	1	2	0	2	0	0
Flood, 2b	4	1	2	0	3	6	1
Smith, 3b	3	2	2	0	3	4	1
Dillon, 1b	4	1	1	0	14	0	0
Cravath, rf	3	1	2	0	0	1	0
Brashear, lf	4	0	3	1	0	1	0
Toman, ss	3	1	1	1	1	2	2
Spies, c	3	0	0	0	4	0	0
Gray, p.	3	0	0	0	0	2	0
Totals	31	7	13	1	27	16	4

SAN FRANCISCO

	AB	R	BH	SB	PO	A	E
Waldron, cf	4	0	2	0	1	0	0
Spencer, 2b	4	0	0	0	2	3	0
Hildebrand, lf	3	0	1	0	1	0	0
Irwin, 3b	4	0	1	0	1	2	0
Nealon, 1b	4	0	1	0	7	1	0
Williams, rf	4	0	0	0	1	0	0
Shea, c.	4	0	0	0	5	3	0
Gochnauer, ss	3	0	0	0	4	2	1
Wheeler, p.	3	0	0	0	1	2	0
Totals	33	0	5	0	*23	13	1

*Dillon out for bunting third strike.

RUNS AND HITS BY INNINGS

Los Angeles	3	1	2	0	0	0	0	1	x—7
Base hits	4	1	3	1	1	1	0	2	x—13
San Francisco	0	0	0	0	0	0	0	0	0—0
Base hits	1	0	1	0	1	1	0	1	0—5

SUMMARY

Three-base hits—Flood. Two-base hits Brashear, Dillon, Smith. First base on errors—San Francisco, 3. Left on bases—Los Angeles 3, San Francisco 7. Bases on balls—Off Wheeler 3, Gray 1. Struck out—Gray 3, Wheeler 4. Double plays—Gochnauer to Spencer to Nealon; Flood to Dillon. Hit by pitched ball—Hildebrand. Time of game—1:35. Umpire—Davis.

VIRGIL GARVIN TWIRLS HIGH CLASS BALL

Siwashes Unable to Bingle the Offerings of McCredie's Star Twirler

By Associated Press.

PORTLAND, May 30.—The only time Seattle was able to bunch enough hits off Garvin in today's game with Portland was in the fifth when the visitors scored their only run. In the sixth Boyle sent three men to base on balls single, netting the home team four runs. The fifth and sixth were the only innings in which scoring occurred on either side. A holiday crowd numbering about 5000 attended the game. The score:

		R.	H.	E.
Seattle	0 0 0 0 1 0 0 0 0	1	4	1
Portland	0 0 0 0 0 3 0 0 *	4	6	2

Batteries—Boyle and Frary; Garvin and McLean. Umpire—Klopf.

AMERICAN WOMEN PLAY WINNING GOLF

Make Fine Showing in the Annual English Championship Tourney

By Associated Press.

LONDON, May 30.—The ladies' golf championship contest opened at Cromer (Norfolk) today. Among the earliest returns of the first stage were victories for America, those of Miss Margaret Curtis of Mass., over Mrs. Sessions of Sundridge Park, six up and four to play, and Miss Harriet Curtis of Mass., over Mrs. Crocker of the Huddersfield, 3 up and 2 to play. Miss Nevans of Woolton beat Mrs. Samuel Bettle of Philadelphia, 5 up and 4 to play.

In the second round Miss Steel of Sheffield beat Miss Emily Lockwood of Lexington, Mass., 4 up and 3 to play, and Miss Ethel Burnett (American) beat Miss Andrews of Ashdown Forest, 5 up and 3 to play.

Here we are again—Las Palmas cigars.

COTTAGES

$50 DOWN $50

Nice four room houses and good lot, on Long Beach Electric Line — 15 minutes from Sixth and Main Sts.

$750—Only—$750

Balance $15 per month including interest, etc.

A Home for All

See W. H. TURNER

Golden State Realty Co.

421 South Spring Street

MIDNIGHT, A FAST LOCAL MATINEE STEPPER

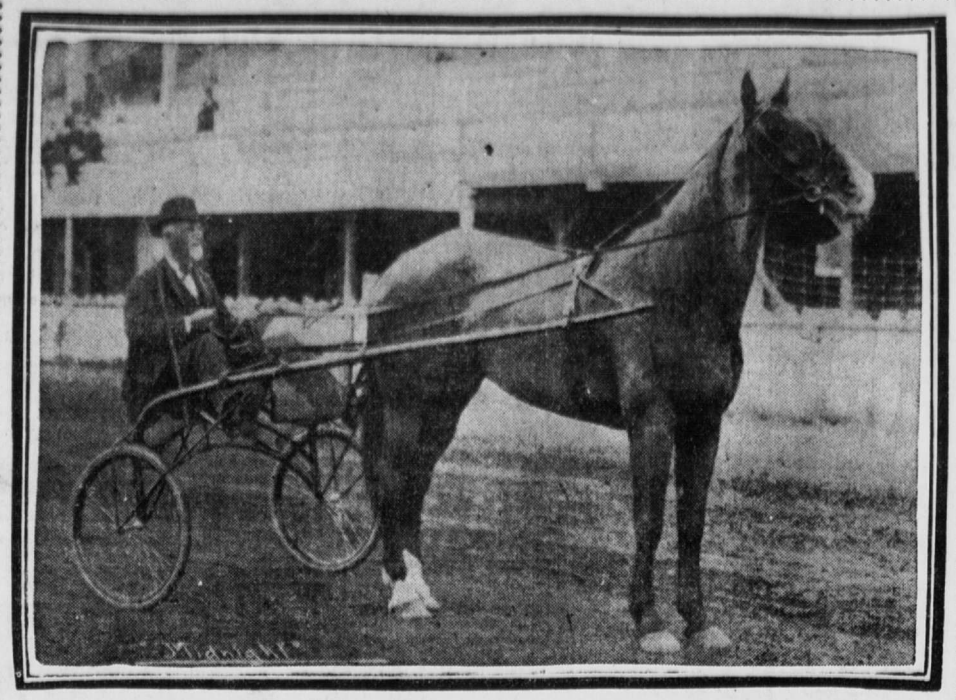

VIRGINIA BREAKS MATINEE RECORD

STEPS EXHIBITION MILE IN 2:10 FLAT

EVENTS HOTLY CONTESTED

May Day Meeting of the Driving Club at Agricultural Park Productive of Keen Sport—Athaw Piloted to Victory

A crowd filling the spacious grandstand to overflowing, a perfect afternoon, fast time in every event, a mile record shattered, and an exceptionally well balanced program—these were some of the features that helped to make the matinee held by the Los Angeles Driving club at Agricultural park yesterday afternoon one of the best that has been given in many months.

The fast footers in some of the different events were so evenly matched that neck and head decisions were the rule, reflecting much credit on Secretary Redpath in classing the entries to produce such keenly contested races.

C. J. Cleveland's sorrel mare Virginia was scheduled to go an exhibition mile, the object being to lower her matinee record of 2:12, and also to secure the beautiful Garland cup, for which she had been a contestant. She came to the wire to a perfect stride, passed the expectant crowd in the grandstand and dashed by the first quarter in :33 1-4; She was now beginning to feel her footing and went to the half in 1:05 1-4; the three quarters pole was made in 1:37 1-4; then, moving like clockwork and with greyhound-like strides, she entered the back stretch and flashed under the wire in 2:10 flat. A mighty cheer greeted the announcement that she had broken her record, and came within a second of the track exhibition record held by Primrose at 2:09.

Seven horses were entered in the first race, the 2:40 trot for the Los Angeles Driving club cup, but Mr. Carruther's Zora, and Mr. Willis' Colonel Bricker were scratched. W. C. Brain's Van Neer took the first two heats and the race. The first heat, in 2:33, was easy for Van Neer, but in the second heat Mr. E. E. Sherwood's Zenomiba gave the big sorrel a lively tussle in the stretch, and almost nosed him out. This heat was done in 2:32 1-2, very good time for 2:40 horses.

Two horses were also scratched in the second race, the 2:30 pace, for the Berry cup. Notwithstanding that only two horses started in this race, it took three heats to decide the winner. In the first heat Mr. Lusk's Otto Z got away well and held the lead throughout, Gladys M breaking badly at the first eighth pole. She made up the lost ground, but the effort was too much for her and she was not strong enough for Otto in the stretch. Otto Z also was away first in the second heat, but Mr. Myers' game little mare had passed him before the half was reached and she was never headed after that. They were both away to a good start in the third heat. Otto Z went in the air several times during this heat, but he came to stride again so quickly that he lost very little ground on that account.

George T. Beckers, driving his Zombroette, annexed the 2:25 trot. G. A. Pounder with Conners—formerly Antelope—was the contender with Beckers.

Evidently a change of owners does the old campaigner Athaio good, for he really won a race yesterday. This horse has started at every matinee given by the club this season, and the best he could ever do was to secure one heat. Dr. Hagan piloted him to victory among a fast bunch of performers yesterday, winning both heats in close finishes. It may have been the doctor's driving that won, or it may have been because he lost his bonnet after the word was given to go. The "Doc" came into the finishes with his hair streaming a la Ysaye.

J. A. Fairchild's Bonnie Ailse took the 2:20 pace in straight heats from Mr. Bruner's Mistake, formerly Admiral Dewey. Mistake is a very high-strung horse and will have to be educated up to having the whip used on him, a thing Mr. Bruner should be careful about doing. Mr. Mott, driving Bonnie Ailse, was right there with the candy in steering her, and had little trouble to win.

The closest and most exciting race of the day was the 2:30 trot. Mr. Becker's T. D. C. got away with the first heat, and looked to have the second heat, but J. Mitchel's Albuquerque made up so much ground in front of the grandstand that he poked his nose in front and won by a scant half head. After this heat Mr. Becker announced to the judges that he could not start his horse in the next heat as he had broken his boot and rapped his leg so badly that he could not touch his foot to the ground. Upon investigation by the judges it was found that the horse was suffering great agony, and the race was accordingly declared a draw.

2:40 trot, mile heats, 2 in 3—

Horse. Rider.		Finish.	
Van Neer (W. C. Bain)	1	1	
Zonalta (F. O. Brock)	2	3	
Zenomiba (E. E. Sherwood)	4	2	
Black Swan (Chas. L. Moon)	3	4	
California Poppy (H. P. Garland)	5	5	

Time—2:33, 2:32 1-2.

2:30 pace, mile seats, 2 in 3—

Horse. Driver.	—Finish.—		
Gladys M. (H. J. Myers)	2	1	1
Otto Z (N. K. Lusk)	1	2	2

Time—2:31, 2:25, 2:28 1-2.

2:25 trot, mile heats, 2 in 3—

Horse. Rider.	Finish.	
Zombroetta (Geo. T. Beckers)	1	1
Conners (G. A. Pounder)	2	2

Time—2:25 1-2, 2:27.

2:25 pace, mile heats, 2 in 3—

Horse. Rider.	Finish.	
Athaio (Dr. Ralph Hagan)	1	1
Toughnut (Dr. C. W. Bryson)	2	3
Midnight (E. P. Bosbyshell)	4	2
Henry N. (E. J. Delorey)	3	4

Time—2:17, 2:15 1-2.

2:20 pace, mile heats, 2 in 3—

Horse. Rider.	Finish.	
Bonnie Ailse (John H. Mott)	1	1
Mistake (A. W. Bruner)	2	2

Time—2:20 1-2, 2:20.

2:30 trot, mile heats, 2 in 3—

Horse. Rider.	Finish.	
Albuquerque (J. Mitchel)	2	1
T. D. C. (Geo. T. Beckers)	1	2

Novelty Race—Black Swan (C. L. Moon) first, Oay (L. P. Keller) second, Sidaline (R. I. Carruthers) third. Time—3:01 1-2, 3:03 1-2, 3:26 1-2.

WILSON ESTABLISHES NEW TOURNAMENT RECORD

PLAYS REMARKABLE GOLF ON LOCAL LINKS

Wins the Decoration Day Event and Also Takes First Place in Round Robin at Club—Scores of Yesterday's Play

The record for winning tournaments at the Country club was made yesterday when S. G. Wilson captured both the Decoration day event and first place in the Round Robin competition that was started in April. This makes the third successive tournament won by Wilson and that, too, probably has not been done before.

In yesterday's event they were thirty-six contestants. It was thirty-six holes, handicap, medal play. Wilson won first place with two good rounds of 87 and 86, which with a liberal allowance of 20 gave him 153 net, four strokes better than R. R. McKinney, a 12 handicap man who won second prize. Arthur H. Braly was third with two rounds of 87 each. Wilson has demonstrated that his handicap is far too high and that he has risen far above the duffer class.

The best scores of the day were made by W. Fredrickson, scratch man, whose rounds were made in 81 and 79 respectively. W. W. Butler came next with 166 and W. Cosby third with 169.

In the morning S. G. Wilson played a match with Vincent Whitney, his last in the Round Robin event, and won it, thus giving him a tie with Dr. C. B. Jones for first place in that event. In the afternoon Wilson defeated Dr. Jones in playing off the tie.

Following are the scores in yesterday's play:

		Gross.	Hdcp.	Net.
S. G. Wilson	87	86	173	20	163
R. R. McKinney	91	90	181	24	157
A. H. Braly	87	87	174	16	158
W. A. Barker	89	86	175	16	159
W. Frederickson	81	79	160	0	160
W. W. Butler	80	86	166	6	160
J. O. Cobb	86	90	176	16	160
W. Cosby	86	83	169	8	161
W. C. Malley	91	90	181	20	161
J. H. Vail	94	92	186	24	162
A. Bumiller	87	91	178	16	162
M. L. Graff	99	103	202	36	166
E. C. Jones	85	90	175	8	167
J. B. Lumgair	99	89	188	20	168
A. F. Morlan	91	94	185	16	169
S. P. Hunt	96	92	188	16	172
J. M. Gwinn	104	102	206	32	174
S. S. Parsons	104	95	199	24	175
G. B. Ellis	102	96	198	20	178
G. J. Denis	103	97	200	20	180

Y. L. Mott, F. W. Maule, F. R. Frost, R. R. Wilson, J. S. Henton, George Steckel, A. H. Conger, J. E. Cook, Frank Griffith, W. H. Holliday, A. Crutcher, R. H. Ingram, J. A. Jevne, A. L. Spellmeyer, Vincent Whitney and N. F. Wilshire did not turn in cards.

The Queen of Holland has given $100,000 for the erection of a hospital for crippled children at the Hague.

BARNEY OLDFIELD MEETS DEFEAT

WEBB JAY WINS TEN-MILE EVENT AT CHICAGO

VICTOR PILOTS STEAM CAR

Rich Purse Taken by Chicago Man in Feature of Harlem Meeting. Beats Out Barney by Several Lengths

By Associated Press.

CHICAGO, May 30.—Webb Jay of the Chicago Automobile club carried off the honors in the final day's racing of the automobile meet at Harlem today. In a ten mile heart breaking drive with Barney Oldfield, Jay won the $1000 cash prize in the fast time of 9:49 2-5. In addition to this the Chicago man defeated Louis C. Hevrolet, the Frenchman, in a five mile special race for a purse of $500. Jay's time in this event was 4:58.

In the ten mile event with Oldfield the effectiveness of steam as opposed to gasoline was demonstrated by Jay.

The Chicago man used a steam machine, and although hard pressed throughout the entire race, finished several lengths in the lead. This race was the most exciting seen during the meet. The Jay car made its speed on the stretches, while Oldfield repeatedly cut down the steamer's lead at the stretch and paddock turns, only to lose ground on the back straightaway and in front of the grand stand. The two cars got away together, but on the first lap the Chicago man gained a lead of a furlong over the champion, which he held until near the end of the race. During the last lap Oldfield was steadily gaining on his opponent, but failed to get up in time to capture the rich prize. Oldfield pressed his car to its utmost, but lost considerable ground at the turns, making broad sweeps in an effort to get the rail.

Summary

Second heat for the ten mile open race for $1000 cash prize—Won by Barney Oldfield, sixty horse power; J. A. Ellis, forty-five horse power, second. Time, 10:30. The first heat of this race was run yesterday.

Final heat won by Webb Jay, fifteen horse power; Barney Oldfield, sixty horse power, second. Time, 9:49¾.

Five mile race for cars listed at $2000 or under—Won by J. H. McDuffee, twenty-four horse power; J. W. Hayden, sixteen horse power, second. Time, 6:36 2-5.

Special five mile match race—Won by C. A. Coey, forty horse power; Elmer Apperson, forty horse power, second. Time, 6:16 2-5.

Second heat, five mile intercity race for H. E. Thomas cup (continued from Saturday)—The heat was won by Louis Chevrolet, ninety horse power; Webb Jay, fifteen horse power, second. Time, 4:54 4-5.

HOLMES CLAIMS THAT OCCIDENTAL FORFEITED

Harvey Holmes, the athletic director of the University of Southern California, declares that the game which was scheduled for Saturday between the Methodist baseball nine and Occidental has been officially declared off and forfeited to U. S. C. The statements of Prof. Archibald, chairman of the faculty athletic committee at Occidental, in regard to the game are not regarded seriously at U. S. C., it being maintained that, as the manager, coach and captain of the Highland Park team declared that they would be unable to play the game and also that their faculty would not permit them to play again under any circumstances, that Occidental has forfeited the game and cannot now recall it.

In speaking of the mixup, Prof. Holmes said last night:

"I was told by Manager Goddell of the Occidental team that the team would lose several of its cleverest members this week and that as a consequence it had been decided not to play the scheduled game with U. S. C. Coach Merrill and also the captain (Bacon) informed me to the same effect, and any action that they might now take does not change the fact that they have forfeited the game to U. S. C.

"We will play the St. Vincent's nine Thursday, but we certainly will not permit Occidental to withdraw the forfeit made by the manager, coach and captain and meet them Saturday."

Mrs. Jack Gardner is encouraging the beautifying of certain sections of Boston by offering prizes to those having the best window gardens.

STRAIN TOO GREAT

The strain and struggle of busy life causes nine-tenths of the daily aches and pains and kidney sufferings of humanity.

The busy folks—who work hard and rest little, who think hard and sleep little, are those who overtax the kidneys most.

To overwork the kidneys is to congest and clog them—to disturb and hinder them in their great work of filtering the blood.

Busy men and women are too apt to neglect sick kidneys. In spite of aches and pains and urinary disorders they go on overworking until the kidneys give out.

There is no middle road for the kidney sufferer. He must either help and cure the kidneys, or go the downward course towards fatal diabetes and Bright's Disease. There is no standing still.

Doan's Kidney Pills will cure you. This great kidney specific has restored thousands of kidney sufferers to complete and permanent health. It is intended for the kidneys and for the kidneys only.

Watch for Symptoms of Kidney Diseases. Regard Bachache as a Danger Signal. Test the Urine. Help the Kidneys Do Their Work. Cure Them When They Are Sick

HOW TO TELL—There are many symptoms to tell you of sick kidneys. First, the many aches or pains—
Dull aching in the small of the back.
Sharp pains when stooping or lifting.
Rheumatic aching in the muscles.
Neuralgic pains in the nerves.
Headaches, sideaches, gout, sciatica.
And the urinary symptoms, some apparent, some found by simple tests—
Frequent passages day and night.
Scalding, due to inflammation.
Scanty passages, or a stoppage.
Red, thick and ill-smelling urine.
Cloudy or brick-dust sediment.
Greasy, frothy, or staining urine.
Other common symptoms are:
Puffy eyes; swollen limbs.
Pallid, waxy complexion.
Drowsiness, lack of energy, languor.
Dizziness, "spots" before the eyes.
Weak heart; debility, indigestion.
There is only one thing to do when any of these symptoms appear, and that is to cure the kidneys. No need to experiment. Doan's Kidney Pills have cured hundreds of people in your own city. Their testimony proves it.

Los Angeles Proof

H. J. Gardner, barber, of 634 Bellevue avenue, says: "I have been so bad with backache that I was continually forced to place my hands across the loins for the slight assistance that make-shift afforded. These attacks occurred for at least eighteen or nineteen years. I knew from other indications that my kidneys were either weakened or overexcited, but I was at a loss what course to pursue to get relief Advertisements about Doan's Kidney Pills, which positively guaranteed a cure if the remedy was taken as directed, induced me to go to Dean's drug store, corner of Spring and Second streets, for a box. At the present time not only am I free from backache and other incidentals due to kidney complaint but there has not been the slightest appearance of a recurrence."

If you wish to try Doan's Kidney Pills free of expense, write to Foster-Milburn Co., Buffalo, N. Y., for a trial box.

DOAN'S KIDNEY PILLS

For Sale by All Dealers. Price 50c. Foster-Milburn Co., Buffalo, N. Y., Prop.

BECOMING A MOTHER

Is an ordeal which all women approach with indescribable fear, for nothing compares with the pain and horror of child-birth. The thought of the suffering and danger in store for her, robs the expectant mother of all pleasant anticipations of the coming event, and casts over her a shadow of gloom which cannot be shaken off. Thousands of women have found that the use of Mother's Friend during pregnancy robs confinement of all pain and danger, and insures safety to life of mother and child. This scientific liniment is a god-send to all women at the time of their most critical trial. Not only does Mother's Friend carry women safely through the perils of child-birth, but its use gently prepares the system for the coming event, prevents "morning sickness," and other discomforts of this period. Sold by all druggists at $1.00 per bottle. Book containing valuable information free.

The Bradfield Regulator Co., Atlanta, Ga.

MOTHER'S FRIEND

The Big Sale Is On

Machin's Tailor Made Waists

These are unusual waists at an unusually low price. Batistes with white grounds and colored dots and figures; all-white India Linons—Our own make.

$3.00 Values $1.50

Brocade Madras, Embroidered Lawns, Imported Colored Madras, made in the newest summer styles; they have that high-class Machin style and goodness. Now they are only two-fifty.

$3.50 Values $2.50

.. Neckwear ..

Here you have high-class neckwear, but at a very cheap price. Think of it! Machin kind of neckwear, the usual dollar grade, now on sale for only..... 25c

In this lot you will find grades of neckwear up to $1.50. Stocks, Collars, Cuff Sets, Belts, Embroidered, and each piece perfect. Some lace trimmed; all marked..... 50c

Machin Shirt Co.

High Grade Shirt Makers

124 S. Spring St.

The Bartlett Cure For Alcoholism

Office: Rooms 3 and 4, 339 1-2 S. Hill Los Angeles

We have NEVER failed to cure permanently. Fifteen years successful business. A home cure. Cures guaranteed.

SEND FOR BOOKLET.

AUCTION

Sale of Houses and Lots

Thursday, June 1, 2 p. m.

1818 Lenox Ave., Washington St. Car

Elegant, new, modern residence, 12 rooms, hardwood floors, 2 artistic mantels, highest class fresocing and interior decoration; high class surroundings.

Also 1678 Roosevelt Ave., 8 rooms; 1681 Roosevelt, 8 rooms; and 1736 Normandie St., 5 rooms. Rare chance to secure elegant, modern residence at your own price.

T. Wiesendanger

221 Laughlin Bldg.

Tax Payers Attention

To the Taxpayers of Los Angeles County:

Notice is hereby given: That to avoid the necessity of an arbitrary assessment being made by this office ALL STATEMENTS MUST be filed not later than Saturday, June 3d, at 12 o'clock noon. If the deputy has missed you, come to the office not later than this week. This applies more particularly to owners of realty.

Remember also the time is close at hand when the penalty will attach for non-payment of Poll Tax. If it should cost you $3 or $4, please don't "cuss" the Office. We did not make the law nor are we to be blamed for your procrastination. If you have received notice of poll tax and personal property tax due call and settle at once and avoid penalties for seizure, advertising, etc.

Respectfully,

BEN E. WARD, County Assessor.

Persian Nerve Essence

RESTORES MANHOOD—Has cured thousands of cases of Nervous Debility, Insomnia and Atrophy. They clear the brain, strengthen the circulation, make digestion perfect and impart a magnetic vigor to the whole being. All drains and losses stopped permanently. $1 per box; 6 boxes, guaranteed to cure or refund money, $5. Mailed sealed. Book free. Persian Med. Co., 925 Arch St., Philadelphia, Pa. Sold in Los Angeles only by Owl Drug Co.

Allen's Press Clipping Bureau

Furnishes advance reports on all contract work, such as sewers, irrigation and pumping plants and all buildings. Personal and professional matters.

Entrance 204 Mercantile Place.

Telephone 7891 Home.

FIGUEROA PARK

Fifty-fifth street, Gardena car. Only $350 for elegant lots, 40x185; cement walks five feet wide, curbs, streets graded, oiled. Agent on tract. No such bargains elsewhere.

T. WIESENDANGER, 221 Laughlin Building.