SOUTH COAST IS BEST FOR YACHTS

EAST IGNORANT OF SPORT IN WEST

FACILITIES ARE UNEXCELLED

Thomas J. Hampton, an Enthusiastic Yachtsman, Says Campaign of Advertising Should Be Begun

Yachting as one of the great features of the south Pacific coast from an advertising standpoint has been entirely overlooked. This is the common verdict of California yachtsmen who say that lying between Santa Barbara and San Diego there is a stretch of water which for sailing has no equal in the world.

Thomas J. Hampton, one of the most prominent members of the South Coast Yacht club, and whose love of the sport has led him to almost every part of the world, even to the wind blown straits of Magellan, said yesterday:

"It seems to me that it would be an excellent plan for one of the commercial bodies to take up this question and place it before the people of the east. To firmly establish the sport here would be like bringing a new and large industry to this section and would mean fully as much in the way of financial returns.

"There is an entire absence of squally weather," he continued, "and with the exception of about four days in the year yachting is always possible.

"If the yachting fraternity of the Atlantic coast and the Great lakes was made acquainted with these conditions our coast would be dotted with the sails of the finest yachts afloat.

Best Place in the World

"For an enjoyment of the exhilarating sport there is no better stretch of water in the world than the thirty miles between Catalina island and San Pedro. The same conditions are in evidence between Santa Barbara and San Diego.

"I have sailed a boat in the Mediterrenean, off the Isle of Wight, along the coast of Australia and even through the Straits of Magellan, and nowhere have I found such ideal conditions as those off the south Pacific coast. Even San Francisco bay cannot boast of the advantages which are to be found at San Pedro.

"It is a noticeable fact that there are less accidents to boats in this vicinity than in any other portion of the globe.

"Any person with ordinary intelligence and skill can handle a thirty-foot boat or over with little or no risk in our waters.

"The South Coast Yacht club with its club house at Terminal island has a strong membership, which will eventually become a large organization.

"I should be pleased to see some one of the commercial bodies take up this question and give it the advertising in the east that it deserves."

THOMAS J. HAMPTON

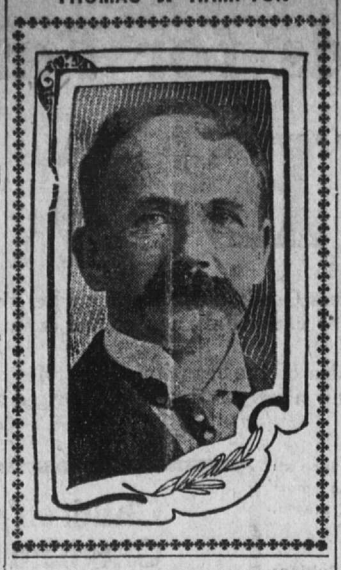

STANDING OF THE CLUBS

Pacific Coast League

	Played.	Won.	Lost.	P. C.
Oakland	38	23	15	.605
Los Angeles	33	17	16	.515
Tacoma	35	18	17	.515
San Francisco	34	17	17	.500
Portland	35	17	18	.486
Seattle	33	12	21	.363

National League

	Played.	Won.	Lost.	P. C.
New York	125	89	36	.715
Pittsburg	132	87	45	.659
Chicago	128	75	54	.579
Philadelphia	127	69	58	.543
Cincinnati	128	63	65	.492
St. Louis	130	50	80	.385
Boston	130	42	88	.323
Brooklyn	124	38	86	.306

American League

	Played.	Won.	Lost.	P. C.
Philadelphia	120	75	45	.625
Chicago	121	71	50	.587
Cleveland	123	64	59	.520
New York	117	59	58	.504
Boston	118	59	59	.500
Detroit	125	62	63	.496
Washington	119	50	69	.420
St. Louis	123	44	79	.358

Wall Paper at 7½c Roll

Regardless of cost and value we are disposing of about 100 patterns at 7½c, most of them worth double. Don't miss it, but fetch sizes of your rooms. Slightly imperfect window shades, 25c. Headquarters on burlap, moldings, enamels, painting and glazing.

WALTER BROS., 627 S. Spring.

Everything you want you will find in the classified page—a modern encyclopedia. One cent a word.

ANGELS DESCEND SLIDING SCALE

LOSE DOUBLE-HEADER TO OAKLAND

MORNING GAME A SHUT-OUT

Iberg's Pitching Proves Insurmountable Obstacle to Run Getting. Seraphs Put Up Poor Game in the Gardens

Special to The Herald.

SAN FRANCISCO, Sept. 9.—When the first four men at the stick found the ball in the afternon game it looked as if the Angels were going to win, but Schmidt warmed up to his work and they only hit him safely twice in the remaining eight innings.

A clever stop by Kelley, which resulted in a double play, prevented any wholesale run getting out of the Angels' good start.

With the bases full in the sixth, Hall walked Stanley, forcing home Kruger and the bases remained full while Kelley was forced out at the place and until Richards and Stanley had come while the Angels were busy fielding an easy one by Van Haltren. The game ended with three Los Angeles men on the cushions, Cravath failing to bring any of them home. The score follows:

Morning Game

It took ten men on a side to finish the morning game. Both Dillon and Dunleavy were put out of the game by Christie for venturing to criticise his decisions. Iberg pitched a good game without walking one of the Angels, and Moskiman's batting was a feature of the game. The score:

LOS ANGELES.

	AB	R	BH	SB	PO	A	E
Flood, 2b	4	0	0	0	3	3	0
Toman, cf	4	0	0	0	0	0	0
Smith, 3b	4	0	1	0	0	4	0
Brashear, ss	3	0	0	0	4	2	0
Dillon, 1b	1	0	1	0	2	0	0
Cravath, rf	3	0	0	0	2	0	0
Ross, lf	3	0	1	0	2	0	0
Eager, c	3	0	0	0	6	0	1
Gray, p	3	0	0	0	0	2	1
Spies, 1b	2	0	1	0	5	1	0
Totals	30	0	4	0	24	12	2

OAKLAND.

	AB	R	BH	SB	PO	A	E
Van Haltren, cf	4	0	1	1	3	0	0
Devereaux, ss	3	1	0	0	1	1	0
Dunleavy, lf	4	1	1	0	2	0	0
Kruger, rf	4	2	1	1	3	0	0
Kelly, 2b	4	0	0	0	1	3	1
Moskiman, 1b	4	0	2	0	11	0	0
Richards, 3b	3	0	0	0	0	3	0
Byrnes, c	2	0	1	0	5	0	0
Iberg, p	2	0	0	1	0	3	0
Hogan, lf	0	0	0	0	0	1	0
Totals	30	4	6	3	27	10	1

RUNS AND HITS BY INNINGS.

Los Angeles	0 0 0 0 0 0 0 0 0	0—0
Base hits	0 1 0 0 2 0 1 0 0	4—4
Oakland	0 0 0 3 0 1 0 0 x	4
Base hits	0 0 0 2 1 2 0 1 x	6

SUMMARY.

Two-base hits—Spies, Kruger. Sacrifice hit—Devereaux. First base on errors—Los Angeles, 1; Oakland, 1. First base on called balls—Off Gray, 2. Left on bases—Los Angeles, 2;) Oakland, 5. Struck out—By Iberg, 4; by Gray, 5. Double plays—Brashear to Spies; Richards to Kelly to Moskiman. Passed ball—Eager. Time—1:50. Umpire—Christie.

Afternoon Game

LOS ANGELES.

	AB	R	BH	SB	PO	A	E
Flood, 2b	4	1	1	0	1	4	1
Toman, cf	3	0	1	0	1	0	0
Smith, 3b	3	1	1	0	1	2	1
Brashear, ss	4	0	1	0	4	2	3
Dillon, 1b	4	0	1	1	6	1	0
Cravath, rf	4	0	0	0	1	0	0
Ross, lf	3	0	0	0	3	0	0
Spies, c	3	0	0	0	6	4	0
Hall, p	3	0	0	0	1	0	2
Totals	31	2	5	1	24	13	7

OAKLAND.

	AB	R	BH	SB	PO	A	E
Van Haltren, cf	5	0	1	0	2	0	0
Devereaux, ss	3	0	1	0	1	2	0
Dunleavy, lf	4	0	2	0	1	0	0
Kruger, rf	4	2	2	0	1	0	0
Kelly, 2b	3	0	0	0	3	4	1
Moskiman, 1b	3	0	2	1	8	0	2
Richards, 3b	4	1	0	0	1	0	0
Stanley, c	3	1	0	0	10	3	0
Schmidt, p	4	0	0	0	0	1	0
Totals	33	4	8	2	27	10	3

RUNS AND HITS BY INNINGS.

Los Angeles	2 0 0 0 0 0 0 0 0	0—2
Base hits	3 0 0 1 0 0 0 0 1	0—5
Oakland	0 1 0 0 0 3 0 0 x	4—4
Base hits	0 2 0 1 2 1 1 1 x	8—8

SUMMARY.

Two-base hits—Smith, Kruger. Sacrifice hits—Toman, Kelly, Moskiman. First base on errors—Los Angeles, 4; Oakland, 6. First base on called balls—Off Hall, 1; off Schmidt, 1. Left on bases—Los Angeles, 4; Oakland, 5. Struck out—By Hall, 5; by Schmidt, 9. Double play—Kelly to Moskiman. Time—1:30. Umpire—Christie.

FIFTEEN-INNING GAME TIED IN DARKNESS

Portland and San Francisco Go a Long Route With No Definite Result

By Associated Press.

PORTLAND, Sept. 9.—Portland's errors in the ninth when San Francisco with two men out tied the score was responsible for the result of today's game. After the ninth neither side was able to score and the game was discontinued in the fifteenth on account of darkness. Score:

		R.
San Francisco	2 0 0 3 1 0 0 0 1 0 0 0 0 0 0	0—7
Portland	0 0 0 0 3 2 1 1 0 0 0 0 0 0 0	0—7

Batteries—Wheeler, Whalen, Shea and Wilson; Corbett, Jones and Conrad. Umpire—Perrine.

CHAMPION TIGERS GO DOWN BEFORE SIWASH BATSMEN

Bottom of Column Team Rallies and Outhits Tacoma by a Wide Margin

By Associated Press.

SEATTLE, Sept. 9.—Seattle outhit the Tigers today and won the game 5 to 1. Fisher's men not only could not hit but their fielding was very bad. McLaughlin dropped a fly in left, Truck Egan was uncertain on ground balls and Nordyke was up in the air during the whole game. Score:

		R.	H.	E.
Seattle	0 1 1 0 1 2 0 0 x	5	11	1
Tacoma	0 0 1 0 0 0 0 0 0	1	3	3

Batteries—C. Hall and Blankenship; Brown and Graham. Umpires—Frary and Hogan.

AMERICAN LEAGUE

PHILADELPHIA WINS FIRST AND TIES IN SECOND GAME

By Associated Press.

PHILADELPHIA, Sept. 9.—Philadelphia won the first game and tied with New York in a double header. Attendance 20,000. Score:

First game—	R.	H.	E.
New York	2	11	0
Philadelphia	6	10	1

Batteries—Griffith and Kleinow; Plank and Powers.

Second game—	R.	H.	E.
New York	7	9	3
Philadelphia	7	10	0

Batteries—Hogg, Puttman and McGuire; Bender, Henley and Schreck.

SENATORS BATTED ALL OVER THE FIELD BY BOSTON

By Associated Press.

BOSTON, Sept. 9.—Townsend was substituted for Hughes in the ninth today, after the latter had been hit for two three-baggers and his wildness enabled Boston to win the game. Score:

	R.	H.	E.
Boston	8	12	4
Washington	7	11	2

Batteries—Tannehill, Winter and Armbruster; Hughes, Townsend and Heydon.

DETROIT PITCHER TOO STRONG; BUCHANAN KNOCKED OFF SLAB

By Associated Press.

DETROIT, Sept. 9.—Donovan's pitching was too much for St. Louis and he would have shut them out but for an error. Detroit knocked Buchanan out in one inning. Attendance 3500. Score:

	R.	H.	E.
Detroit	8	9	4
St. Louis	1	3	3

Batteries—Donovan and Warner; Buchanan, Ables and Roth.

GOOD WORK WITH STICK EARNS SCORE FOR CHICAGO

By Associated Press.

CHICAGO, Sept. 9.—By opportune hitting Chicago defeated Cleveland today. Score:

	R.	H.	E.
Chicago	5	8	1
Cleveland	2	5	2

Batteries—Walsh and Sullivan; Joss and Clark.

NATIONAL LEAGUE

PIRATES HIT HARD AND OFTEN; WIN BY A WIDE MARGIN

By Associated Press.

PITTSBURG, Sept. 9. — Pittsburg, with a heavy batting streak, held Cincinnati beaten from the start. Leever did not give a hit until the fifth inning. Attendance 4900. Score:

	R.	H.	E.
Pittsburg	12	19	1
Cincinnati	5	8	2

Batteries—Leever and Gibson; Ewing and Schlei. Umpire—Bausewine.

PHILLIES WIN DOUBLE FROM TEAM FROM BOSTON TOWN

By Associated Press.

PHILADELPHIA, Sept. 9.—Philadelphia took both games of a double-header from Boston. Attendance 7400. Scores:

First game—	R.	H.	E.
Philadelphia	4	8	2
Boston	2	4	2

Batteries—Nichols and Dooin; Wilhelm and Needham.

Second game—	R.	H.	E.
Philadelphia	8	12	1
Boston	2	6	1

Batteries—Pittinger and Dooin; Young and Moran. Umpires—Abbott and Wilhelm.

EIGHTH WONDER OF WORLD; BROOKLYN WINS FROM GIANTS

By Associated Press.

NEW YORK, Sept. 9.—By batting McGinnity freely in the eighth the Brooklyn's won the second game of a double header with New York today. New York won the first game by a batting rally in the eighth. Attendance 19,000. Score:

First game:	R.	H.	E.
Brooklyn	2	9	2
New York	4	9	2

Batteries—Eason and Ritter; Taylor and Bresnahan.

Second game:	R.	H.	E.
Brooklyn	6	11	2
New York	5	10	1

Batteries—Stricklett and Bergen; Ames, McGinnity and Bowerman. Umpire—O'Day.

SYSONBY IS VICTOR IN ANNUAL CHAMPION STAKE

Famous Three-Year-Old Takes Purse of $25,000 at Sheepshead Bay

By Associated Press.

NEW YORK, Sept. 9.—Amid the rousing cheers of 25,000 persons James R. Keene's champion 3-year-old colt Sysonby easily captured the annual champion stake of $25,000 at Sheepshead Bay today. Sysonby was held at 1 to 6, and galloped over his field in the first mile and a quarter. His time for the distance, two and a quarter miles in 3:54 flat, which is just 2-5 of a second slower than the track record made by Igniter in 1903.

By the victory of Sysonby today the winnings this year of James R. Keene amount to a little over $211,000.

Oiseau was second, 30 lengths before Broomstick, who was being eased up through the stretch. Results:

Six furlongs—Merry England won, Dreamer second, Disobedient third. Time, 1:14 3-5.

The Westbury steeplechase, about two and one-half miles—Jimmy Lane won, Dick Roberts second, Pagan Bey third. Time, 5:16.

The Great Eastern handicap, six furlongs, purse $7500—Burgomsater won, Whimsical second, Juggler third. Time, 1:12 4-5.

The annual champion of $25,000, two and one-quarter miles—Sysonby, 115 (Nicol), 1 to 6, won; Oiseau, 116 (O'Neil), 12 to 1, second; Broomstick, 114 (Martin), 6 to 1, third. Time, 3:54. Three starters.

One mile—Israelite won, D. Spruill second, Holscher third. Time, 1:40.

Mile and an eighth—Home won, Miss Crawford second, Right Royal third. Time, 1:50 2-5.

RESULTS OF RACING AT LATONIA YESTERDAY

By Associated Press.

CINCINNATI, Sept. 9.—This was getaway day at Latonia. Summary:

One mile—Bannock Belle won, Royal second, Malediction third; time 1:41 3-5.

Six furlongs—Santa Lucia won, Floss S. second, Amy Riley third; time 1:15 2-5.

Mile—Foxmeade won, Wexford second, Outlaw third; time 1:39 4-5.

Six furlongs—Orbicular won, Hoi Polloi second, Charlie Eastman third; time 1:15 4-5.

Mile and 100 yards—Coruscate won, King Ellsworth second, Haviland third; time 1:45 4-5.

Mile and a quarter—Stroud won, Wakeful second, Sanction third; time 2:05 3-5.

SUMMARY OF RACING AT CHARTER OAK TRACK

By Associated Press.

HARTFORD, Conn., Sept. 9.—The grand circuit races closed at Charter Oak track today. Summary:

2:06 pace, purse $1000—King Direct won third, fourth and fifth heats in 2:05¾, 2:07¼, 2:09. The Friend won first and second heats in 2:07¼, 2:06¾. Peruna also started.

Free for all trot, purse $2000—Sweet Marie won two straight heats in 2:07½, 2:08¼. George C. and McKinley also started.

2:18 pace, purse $1000—Inter Ocean won second, third and fourth heats in 2:11½, 2:13, 2:13¾. Albula won first heat in 2:13¾ and was distanced in the fourth. Black Patchen, Billy S., Tommy Burns and John Ball also started.

CHOICE SCORE TOURNAMENT BEGINS AT COUNTRY CLUB

F. W. Maule, an Apparent "Comer" in Local Golf, Leads Frederickson in Net Score

Twenty-three golfers started in the choice-score tournament at the Country club yesterday, but as the event is open for play today also, it is expected that the entry list will be much larger. Only eight finished the two rounds yesterday. Of these F. W. Maule, a new player who finished first in the Labor day event, showed the best net score, a 72, while W. Frederickson, scratch, made a 73.

Following are the scores completed last evening:

	Gross.	Hdcp.	Net.
F. W. Maule	80	8	72
W. Frederickson	73	0	73
M. M. Harris	80	6	74
J. L. Ball	80	5	75
S. C. Lines	80	3	77
F. N. Coffin	85	7	78
S. S. Parsons	85	6	79
S. G. Wilson	84	3	81

MAY SUTTON SUCCESSFULLY DEFENDS HER CHAMPIONSHIP

By Associated Press.

SAN RAFAEL, Sept. 9.—In the tennis tournament, Miss May Sutton defended her title of state champion against Miss Florence Sutton, her sister. Miss May Sutton won 6-1, 6-0. In the men's singles for the championship George Janes beat Fred Adams 6-0, 4-6, 5-7, 6-2, 6-4. In the women's doubles Violet Sutton and Mrs. Bruce beat Miss Ida Mearns and Miss Vera Crocker 6-0, 6-2.

ATHLETIC & OUTING GOODS DYAS-CLINE SPORTING GOODS CO. 116 W. THIRD ST. LOS ANGELES

ANNOUNCEMENT

The Dyas-Cline Sporting Goods Company

116 W. Third St., Los Angeles, Cal. Phones 2169, Main 9122

We extend a general invitation to the people of this city and vicinity to visit our new store

Monday, September 11, 1905

We shall be pleased to show you through the most modern and highly attractive sporting goods house on the Pacific coast. We are also completely equipped to figure with you on any line of sporting goods you may want.

B. H. Dyas

Guns and Ammunition, Bicycles and Sundries, Tennis and Golf Goods, Gymnasium Equipments, Tents and Awnings, Fishing Tackle, Cutlery, Outing Supplies, Flags and Pennants, Expert Gun Repairing and Racket Restringing, Our Specialty---Ladies' Outfitting Goods

Geo. T. Cline

Manufacturers, Jobbers and Retailers