ASCOT PARK IS PLACE BEAUTIFUL

MANY IMPROVEMENTS ARE BEING MADE

Flowers Being Planted Along Driveways and Roads, and Paddock Lawn Is Lovely Spot—Track in Fine Condition

Racegoers will with difficulty be able to recognize Ascot park when they journey to the first day's meet of the club Thanksgiving day. Capt. Glass has worked wonders in beautifying the grounds and making the park more attractive to the eye.

Flowers will gladden the sight at almost every turn. The lawn in front of the paddock is in beautiful condition and flowers are banked all along the driveway from the quarter pole to the paddock.

The track, too, is in excellent condition and will be better this year than ever before. While this is true, the trainers now quartered at the track are not sending their charges around the turns at any record breaking clips just yet.

Halves in :49 and thereabouts, three quarters in 1:25 and miles in proportion are the average clips jogged off this early in the game.

Nearly 300 horses are now quartered at the track and others are arriving daily. A trainload is expected to arrive this morning, and Manager James Woodlawn Brooks is doing more worrying nowadays as to where he will place all the horses that are coming than from any other cause.

Indications are that when the bugle sounds the first call to the post November 30 fully 1500 horses will be stabled at the track. Yellow fever has scared many horsemen away from New Orleans and the greater portion of them will come to Los Angeles.

Easterners Coming

Many eastern owners are shipping to Los Angeles and others are expected to come later in the season. Among the cracks assured are Handzarra, Rusk, Big Ben, Oxford and many other sprinters of high class. With these horses contesting at Ascot, the prospects for shattering the three quarters' and Slauson course records is bright.

E. M. Brattain, the gray crack, and Kehailian will both be back this season, as well as others unknown to the local racegoer.

W. A. Stanton will ship his entire stable, including Workman, Libertinus, That's What, Supreme Court, Emperor of India (which has two track records) and several other good ones. J. Fitzsimmons will train and Jockey Miller will pilot the colors.

Jockey Miller has made good with a vengeance on the eastern tracks the past season and his wonderful riding has caused many wise horsemen to predict a brilliant career for the Brooklyn 87-pounder.

Jockies Burns, McDaniels, Lawrence, Sewell, Wiley, Dugan, Davis, Perrine, Hogg, Moriarity, Swain, Ralph Murphy and a host of other top-notch riders will sport colors during the next meet.

With the east liberally represented by many of its prominent owners and thoroughbred horses, with their high-salaried jockies, the prospect of a successful season was never brighter.

The stable of A. B. Spreckels has several speedy ones, but the names are unknown to the clockers. A few mornings ago a bay colt and a chestnut filly reeled off a quarter in :23 flat without being extended to any great degree.

The railbirds caught another chestnut "streak" with a blazed face and three white feet as it clipped off a quarter in :22½ Friday morning. There was great excitement among the clockers until the unknown speed marvel disappeared and it is safe to predict that when this one starts the "works" will be down on her to a fraction.

ANNOUNCES PRELIMINARIES

Zubrick-Gorman and Webster-Davis Bouts Arranged for Hanlon-Herrera Curtain Raisers

Manager McCarey yesterday completed arrangements for the preliminary bouts to the Hanlon-Herrera fight November 3. Kid Gorman will go on for ten rounds with Warren Zubrick, the men weighing in at 152 pounds, at 3 o'clock. Kid Webster and Terry Davis will fight six rounds at 118 pounds, weigh in at 3 o'clock. These preliminaries are the best that McCarey has put on this season. Gorman has never been defeated and his quick work with Mayfield recently stamps him as a comer in his class. Zubrick is not far behind him and has demonstrated who and what he is to the Los Angeles fan on other occasions.

Gorman is assisting Jack O'Brien in his training stunt for the battle with Al Kauffman to occur at Frisco Friday night and will leave the northern city Saturday for Los Angeles, coming with O'Brien.

Gorman says that he is in fair condition now and will have no trouble in making the weight and putting up his usual good fight. He will complete his prepping at the pavilion.

Zubrick is aiding Eddie Hanlon to get in trim for his scrap with Herrera and is in good condition now. He will have but slight work ahead of him to make the weight.

Kid Webster has been working out for some time at the pavilion, conditioning himself for a fight with Benny Wagner at San Diego, but it is probable that this engagement will be declared off since the Barry-Woods fight fell through.

Terry has been resting since his battle with Kid Soloman last month and will have considerable work cut out for him to get into shape for his fight. Terry is one of the gamest little scrappers in the local colony and the Webster-Davis battle will not be the least attractive of the prelimns for November 3.

LOCAL CRICKETERS WIN GAME

Los Angeles Team Defeats Santa Monicas in Match at Agricultural Park

The Los Angeles Cricket club's team defeated the Santo Monica team yesterday at Agricultural park by a score of 191 to 76. Game was called at 1 o'clock, Santa Monica going to bat first.

Following is the score: Los Angeles—Higgins, l. s., 52; Barker, leg, 22; Wright, l. f., 1; Eyer, b. s., 34; Brown, c., 1; Justice, p., 42; Packman, wk., 7; Peares, l. s., 2; Sweet, b., 3; Meggett, b., 14; Cooper, s. s. (not out), 1; byes 6; no balls, 1; total, 191.

Santa Monica—Tylor, 23; Richards, 16; Lee, 11; all others, 26. Total, 76.

GREAT IMPROVEMENTS ARE BEING MADE AT ASCOT PARK

View of Stretch and Grandstand at Ascot

ANGELS INCREASE LEAD FOR FLAG

TAKE ANOTHER GAME FROM TACOMA

Gray Is Effective at Critical Moments and Distributes Wanderers' Hits So That They Prove Unavailing

Los Angeles 4, Tacoma 2

The Tigers outbatted the Angels yesterday, but this was of no avail, the Morleyites refusing to break ground in their pennant race and never once surrendered their lead of two after they scored the brace of tallies in the second inning.

Oakland refused to lose two games in succession, and, although the Athenians couldn't win from Seattle yesterday, they tied the score and held on like grim death until darkness came to their rescue. However, the Angels are a game and a half to the good, which is some.

Dolly Gray was the local's trigger man yesterday and he gave the Wanderes six opportunities of doing business, but the best they could do was to score a couple in the closing innings, against the quadruplet of the Morleyites.

Dillon's good eye was rewarded with a free pass to first in the second inning. Cravath attempted another home run and fanned the air without success. Ross hit Brown, who was a trifle slow in heading off Dillon and all hands were safe. Brown's excitement continued and he balked, allowing Dillon to score and Ross to get to second. Eager's out was good enough for Ross to travel all the way home from second and Gray ended the agony by fanning. Two runs were thus scored without a hit.

Two more runs came in for the Angeles in the eighth inning. Bernard singled, Flood bunted safely and Smith sacrificed. Brashear singled to left, driving Bernard and Flood across the pan. Dillon accommodatingly went out via Eagan-Nordyke route, and Cravath lifted an easy one to lynch in center.

The Tigers' first run came in the seventh inning. Brashear fumbled McLaughlin's timid one and Lynch singled. Casey sacrificed and Graham flew to left field, McLaughlin getting over the home plate on the throw-in. Brown fanned.

Their other run was scored in the eighth. Doyle singled, Sheehan was out and Nordyke doubled to center, scoring Doyle, Eagan walked, but McLaughlin and Lynch were easy outs.

Bernard was the Angels' batting star, getting two hits out of three tries.

The score:

LOS ANGELES.

	AB	R	BH	SB	PO	A	E
Bernard, cf	3	1	2	1	3	0	0
Flood, 2b	3	1	0	0	4	4	0
Smith, 3b	3	0	1	0	1	1	1
Brashear, ss	3	0	1	0	2	2	2
Dillon, 1b	3	1	0	1	6	1	0
Cravath, rf	4	0	0	0	2	0	0
Ross, lf	3	1	1	0	3	0	0
Eager, c	3	0	0	0	5	1	0
Gray, p	3	0	0	0	1	1	0
Totals	28	4	5	2	27	10	3

TACOMA.

	AB	R	BH	SB	PO	A	E
Doyle, rf	4	1	2	0	1	0	0
Sheehan, 3b	3	0	0	0	0	2	1
Nordyke, 1b	4	0	2	0	7	0	0
Eagan, ss	3	0	0	0	1	2	0
McLaughlin, lf	4	1	0	0	1	1	0
Lynch, cf	4	0	1	1	3	0	0
Casey, 2b	3	0	0	0	2	2	0
Graham, c	4	0	1	0	8	1	1
Brown, p	3	0	0	0	1	1	0
Hogan, *	1	0	0	0	0	0	0
Totals	33	2	6	1	24	9	2

* Hogan batted for Brown in ninth.

RUNS AND HITS BY INNINGS.

Los Angeles	0	2	0	0	0	0	0	2	x	—4
Base hits	1	0	1	0	0	0	1	2	x	—5
Tacoma	0	0	0	0	0	0	1	1	0	—2
Base hits	0	0	1	1	0	1	1	2	0	—6

SUMMARY.

Two-base hit—Nordyke. Sacrifice hits—Flood, Casey, Sheehan, Smith. First base on errors—Tacoma 3. Left on bases—Los Angeles, 5; Tacoma, 4. Bases on balls—Off Brown, 3; off Gray, 1. Struck out—By Gray, 4; by Brown, 3. Double play—Brashear to Flood to Dillon. Balk—Brown. Passed ball—Graham. Time of game—1:30. Umpire—Perrine.

SEATTLE AND OAKLAND TIE

Play Fifteen Innings Without Result, Game Being Called on Account of Darkness

By Associated Press.

SAN FRANCISCO, Oct. 21.—Seattle tied Oakland in the eighth inning today, and although seven more innings were played the score of 3 to 3 could not be increased by either side. The game was called only when it was too dark to distinguish the ball.

Both pitchers were touched up quite freely in the last seven innings, but neither side was able to bunch the hits for a winning run. Score:

SEATTLE

	AB	R	BH	SB	PO	A	E
Bennett, 2b	7	1	0	0	3	5	0
Kane, cf	7	1	2	0	2	0	0
Walters, rf	6	0	1	0	6	0	0
Blankenship, c	5	0	3	1	11	2	0
Serieb, 1b	5	0	0		17	0	0
Croll, lf	5	0	0	0	2	0	1
Lauterborn, 3b	6	0	1	0	1	2	0
R. Hall, ss	6	1	1	0	2	3	0
Shields, p	5	0	1	0	1	3	0
Total	52	3	9	2	45	15	1

OAKLAND

	AB	R	BH	SB	PO	A	E
Van Haltren, cf	6	0	0	0	2	0	0
Kruger, lf	6	1	1	0	2	0	0
Dunleavy, 2b	6	1	3	0	6	6	2
Moskiman, 1b	6	0	0	0	17	1	1
Hogan, rf	6	0	1	0	3	0	1
Devereaux, ss	6	0	2	0	3	7	0
Richards, 3b	5	1	0	0	6	1	0
Byrnes, c	5	0	1	0	5	2	0
Blexrud, p	5	0	0	0	1	3	0
Total	51	3	8	0	45	20	4

SCORE BY INNINGS

Seattle	0 0 0 0 2 0 0 1 0 0 0 0 0 0 0	—3
Base hits	0 1 0 0 2 1 0 1 1 0 0 1 1 1 0	—9
Oakland	0 0 0 0 1 2 0 0 0 0 0 0 0 0 0	—3
Base hits	0 1 0 0 1 2 0 1 1 0 1 0 0 0 1	—8

SUMMARY

Three base hit—Byrnes. First base on errors—Seattle, 3. Left on bases—Seattle, 9; Oakland, 5. Struck out—Shields, 11; Blexrud, 4. Double plays—Devereaux to Dunleavy; Moskiman to Dunleavy. Wild pitch—Shields. Time—2:35. Umpire—Davis.

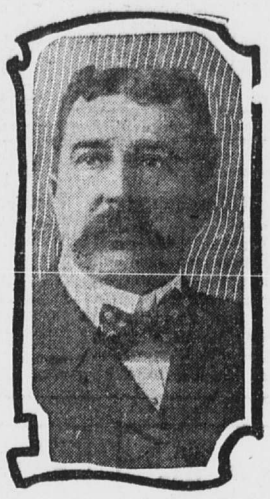

Manager J. W. Brooks

SEALS WIN THROUGH ERRORS

Portlands Make Costly Misplays When They Counted for Tallies and Are Defeated

By Associated Press.

PORTLAND, Ore., Oct. 21.—The visitors won today's game through costly errors in the fifth inning, when they scored five runs on two hits.

Mitchell had a couple of muffs at first and Atz's fumble at short, with a couple of timely hits, netted the five runs and won the game.

The game was called in the eighth, on account of darkness. Score:

San Francisco	0	1	0	0	5	0	0	0	—6	6	1
Portland	0	2	0	0	0	0	0	0	—2	7	4

Batteries—Hitt and Shea; Ferry, Essick and McLean. Umpire—Rankin.

STANDING OF THE CLUBS

	Played.	Won.	Lost	P. C.
Los Angeles	70	39	31	.558
Oakland	74	40	34	.541
San Francisco	72	37	35	.514
Seattle	66	32	34	.485
Portland	62	30	32	.484
Tacoma	66	27	39	.409

GALE AIDS HARVARD TO WIN

Scores on Fumble by West Point in Fierce Wind Which Interfered With Playing

By Associated Press.

WEST POINT, N. Y., Oct. 21.—Harvard defeated West Point's football eleven today by a score of 6 to 0, although the army team gained nearly twice as much ground as their opponents.

Surprised at West Point's unexpectedly strong attack, Harvard was in danger of defeat until late in the game, when she scored on a fumble by West Point.

Although the play of both teams was marked by fumbling and penalties for the entire forty-five minutes, the play was filled with spectacular runs and open plays which held an audience of several thousand spectators at high pitch of excitement.

A gale which swept the field lengthwise caught the punts and frequently carried the ball sailing nearly fifty feet above the ground for two-thirds of the gridiron's length. The wind made it practically impossible to catch punts safely. It was during the scramble after one of the these fumbles that Harvard scored.

The line-up:

WEST POINT.	POSITION.	HARVAD.
Wilhelm	l. e	O'Brien
Edwin	l. t	Brill
Weeks	l. g	Parker
Abraham	c.	White
Christy	r. g	Keersberg
Mettler	r. t	Montgomery
Gillespie	r. e	McDonald
Carey	q. b	Starr
Hill	r. h. b	Nesmith
Beavers	l. h. b	Leonard
Torney	f. b	Carr

NEWSBOYS WIN THEIR GAME

Defeat the Castelar School Team on the Seventh Street Grounds, 11 to 4

The Newsboys team defeated the Castelar school team yesterday morning on the Seventh street grounds by a score of 11 to 4.

Nelson the right half of the Newsboys, made runs of 35 and 50 yards for both touchdowns.

The newsboys desire a game with any team of 115 pounds in Los Angeles.

HART AND RYAN WESTWARD BOUND

NEW PUGILISTIC PARTNERS SEEKING FIGHTS

Heavyweight Champ Announces Intention of Whipping or Running to Cover All Who Have Been "Sassing" Him

Marvin Hart, upon whose shoulders rest the unrelinquished wreath of Jim Jeffries, champion heavyweight of the world, is preparing to come to the Pacific coast on a John L. tour of conquest.

He will be accompanied by Tommy Ryan, according to his latest manifesto, and will make all the loud-mouthed aspirants for his crown either fight or take to the weeds.

Marvin says he has $5000 to bet that he can stop anything in human form, "except a nagur," but he draws the color line and will not consider Jack Johnson or any of the other black face artists in his sweepstakes scrapping.

Hart has been daring Grandpa Fitzsimmons to step into a 24-foot ring, and Fitz has accepted over the long distance, which virtually closes negotiations and there will be no fight between them.

Hart has engaged Tommy Ryan to manage him and says that he believes Tommy is the foxy boy he is represented to be and will be able to teach him, Hart, all the latest fangles in fighting.

Ryan, by the way, says he is middleweight champion of the world and is anxious for a scrap with some of the coasters, preferably Tommy Burns.

With these two claiming-to-be champions on the coast, abusing all the other fellows in their respective classes and carrying a chip around on their shoulders, the prospects for plenty a-doing this winter seems to be first-class.

Kauffman Willing

When they arrive it will be up to them to fight. Kauffman will tear out after Marvin like a greyhound after a hare, and it will not require much haggling to get Billy Delaney lined up with his kid wonder against Hart.

If Kauffman disposes of O'Brien, which is surrounded with great and serious doubts, he will be the bug for Hart first of all. It is believed by coast fight experts that if Kauffman puts O'Brien away he will have shown his ability to duplicate the feat with Hart, as O'Brien is considered the most likely of all the light-heavies for a fight with the champ.

But should O'Brien repeat his past performances and puncture the kidlet's heavyweight boom, he will doubtless be the one to send against Hart first of all.

The manner of talk which Hart is turning out regularly of late is not calculated to keep Jim Jeffries in the back ground. Jeff is an obstinate sort of a human and if Hart comes out to the coast with his wind-jamming machine directed towards Jeff, he is liable to get slapped on the wrist nine or six times.

Hart has effulged that he can "lick" Jeffries. Jeff believes he is the best man in the world and he is rather proud of the fact that everybody else in all portions of the country share the same sentiment, except those who live in Hart's neighborhood in Louisville.

That Jeff would stand for a continual defiance by Hart is not believed. He might be goaded into fighting once more, and should he suddenly wake up and stretch himself and get out after his gift to Hart, the belt would come back to Southern California without doubt.

A fight between Jeffries and Hart would draw ten or fifteen persons to the ringside, not to see who would win, but to witness just how much Jeff would hand Hart before the formal treaty of peace was signed.

McCarey is anxious to get Hart in the ring at the Naud Junction pavilion and has three or four worthy and ambitious scrappers to send after the title.

Four on Extra List

Kauffman, Jack O'Brien, Sam Berger and Wille are on the extra list for just such occasions and Hart's trip to the coast for a fight will not be permitted to fail for lack of material.

And Ryan can also get almost anything he is looking for this winter. McCarey has three surprisingly good fellows who are almost insane at the suspense caused by the delay in matching them against the claimant to the middleweight championship.

Tommy Burns is not slow in stating his hopes and desires in this direction, and he has ample backing in Los Angeles to put him on with Ryan should the latter be willing. Burns' poor showing against Twin Sullivan is accounted for as being due to the weakening effects of too speedy a reduction of weight to meet conditions of fight.

Burns is willing to contest Ryan for the title and would require only a short time to fit himself for the battle. He is now at that stage of condition where he can get down to hard training and condition himself for a gruelling match in the ring.

Another excellent match for Ryan would be with Jack Twin Sullivan. Jack Twin says he has $2500 to wager that no middleweight division scrapper in the world can take his measure. Twin is scheduled to meet Jack O'Brien early in December, having won the right for this fight by defeating Burns Tuesday night. McCarey sent to Alaska for O'Brien solely for this fight. But if O'Brien is defeated by Kauffman, McCarey will have nothing further to do with him and it will be a ripe time for Ryan to butt in.

Should Twin meet and defeat O'Brien it will be necessary to raise a derrick to keep him off Ryan when he comes out here with his middleweight title. Twin wants it badly.

Probably Jack O'Brien wouldn't mind taking Tommy on for twenty rounds for once in his life, unless he defeats Kauffman and thereby gets too chesty to fight anybody except the few remaining in his path to heavyweight glory.

The Pacific coast is a pugilistic bee hive at the present time and none of the scrappers with any ability or standing in pugdom need want for engagements if they steer in this direction. They fight all the way from ninety pounds up and it is generally first come, first served.

With these facts established, the touted-champions need have no fears of coming to the coast for disappointments in finding worthy opponents who are willing to contest the titles with them.

SPORTING GOSSIP and Comment

Stanford vs. Berkeley

The next event in football circles in California will be the game between Stanford and Berkeley to be played at Fiesta park Saturday. On the showing of Berkeley yesterday against the Indians and Stanford's game against the Sagebrushers, local enthusiasts are expecting another Berkeley victory. Berkeley's showing was such a surprise to the Los Angeles fans that they now are ready to swear by the Blue and Gold.

• • •

Britt-Nelson Pictures

The Britt-Nelson fight pictures will be placed on exhibition at the Casino theater at 3 o'clock tomorrow afternoon. These pictures are under the direction of James Coffroth, who managed the fight at Colma, and are said to be excellent in details of the fight.

• • •

Jeff Won't Go to Australia

"Jeff" won't go to Australia to find a fight. He has retired, unless some husky comes along sufficient to interest him, at which time "Jeff" will reenter the ring long enough to polish him off and then return to private life. If any of the Antipodeans want to scrap "Jeff" they can get on by coming to America, and a guaranteed good walloping will be made a part of the articles of agreement.

• • •

Jack O'Brien Coming

Jack O'brien will not tarry in 'Frisco after his fight with Kauffman. He will leave nex day for Los Angeles to keep his engagements with Tom McCarey, who is responsible for the lawyer-pugilist coming south on his return from Alaska. However, if Jack takes a beating from Kauffman he will not get on in Los Angeles. McCarey will not monkey with him after he has been beaten.

• • •

Twirlers for Today

Emerson will go on the slab for the Tacoma's in today's game and Tozer will oppose him. Manager Morley is determined to keep his pets in the forefront, and yesterday's win makes the bunting look like a Los Angeles possession.

• • •

Ryan to Manage Hart

Marvin Hart, recipient of "Jeff's" discarded title, has "fired" Jack McCormick and engaged Tommy Ryan to manage him. Hart says Ryan is a foxy ring general and the champion expects the middleweight championship claimant to teach him some of the "foxiness" of the game. After Hart works out thirty days with Ryan at Louisville, the pair will start on a triumphal tour of the country, heading for the coast.

• • •

College Baseball League

The idea of forming an intercollegiate baseball league in the east, to include Yale, Harvard, Princeton, Columbia, Pennsylvania and three other colleges, is being talked. A series of two games between each of the colleges is believed to be sufficient for deciding the championship, and such a schedule would be short enough to permit the games to be played off during the season. An intercollegiate governing committee would control all baseball events between the colleges in the same manner as football is now controlled.

• • •

McLaughlin Quits Turf

Jimmy McLaughlin, one of the greatest jockeys who ever bestrode a horse on American soil, has decided to sell his string of runners and resume his former position as starter on Western Jockey club tracks. McLaughlin has applied for the position of starter at New Orleans, but is up against his old rival, Snapper Garrison.

• • •

Nelson Stands Pat

Battling Nelson has refused the Goldfield bankers' offer of $25,000 to fight Jimmy Gardner in that city unless Gardner will do 133 pounds at ringside. This practically ends the negotiations, as Gardner admits it is impossible for him to make the weight at that time and do himself justice. Nolan is flirting with Terry McGovern now, since the Brooklyn whirlwind's easy victory over Murphy.

• • •

Terry Fights Corbett

Terrible Terry's excellent showing against Murphy, whom he almost murdered in the first round at Philadelphia a few days ago, clinches the match with Young Corbett. These two ex-champions will fight six rounds at 130 pounds for a purse of $7000. And the betting is even money and take your pick, which is quite a change from the odds placed upon their last meeting.

• • •

Yankee Consul Uninsured

Paul Rainey is mourning the rejection of an offer to insure his 2-year-old Yankee Consul previous to shipping the colt from New York to Latonia. He was solicited to take out a policy, but declined the offer, saying he would take the chance of losing the animal. He took the chance and lost. Yankee Consul died a few days after reaching Latonia, having contracted pneumonia on the trip.

• • •

Kid McCoy No More

Norman Selby, who became famous as Kid McCoy, middleweight scrapper, was married Thursday night to Mrs. Lillian E. Ellis, the wealthy widow of a former Schenectady, N. Y., business man, and announces that he has quit sporting life forever and will no longer be known as Kid McCoy. He proposes entering business life under his own name and will cease to shine before the footlights or in the squared arena. He dashed momentarily before the public gaze a few weeks ago by making the declaration that boxing was degrading.

• • •

Wants to Fight Neil

Jimmy Walsh wants to fight Frankie Neil for the bantamweight championship. Walsh defeated Digger Stanley of England Friday night and the bantamweight championship is circulating between Owen Moran, Stanley, Walsh and Neil. Jem Bowker, who defeated Neil for the title, has relinquished his claims and entered the featherweight division, saying that he is too heavy for the bantam class. The championship will fall upon whoever wins out of these four, they being considered the topnotchers in the division. Stanley has defeated Moran and Walsh turned the trick on Stanley. It is now up to Neil and Walsh to get together and bring the title across the pond again.

DR. O. C. JOSLEN
The Leading Specialist.

Men Cured.....

Seventeen years of unqualified success as a SPECIALIST in men's diseases justifies every claim I make. I promise my patients a complete CURE in every instance. In cases where I cannot safely make this promise I positively refuse to treat.

My treatment will quickly DEVELOP NEW LIFE AND ENERGY AND FULLY RESTORE THE VIGOR OF YOUTH.

My methods for the certain cure of SPERMATORRHOEA, "WEAKNESS," CONTRACTED DISORDERS, SPECIFIC BLOOD POISON, VARICOCELE, HYDROCELE, and all reflex ailments justly entitle me to be called the LEADING SPECIALIST.

PAY WHEN WELL

Consultation and Advice Free

DR. O. C. JOSLEN

Ramona block, 305½ South Spring St. Corner Spring and Third Sts.

Need a Physician

And in a hurry? No trouble if you have a Sunset Phone in your residence. Costs but 5c a day. May save you serious sickness, or even life, any day. Telephone Contract Dept., Main 47. SUNSET T. & T. CO.

Almost One-Sided In Its Liberal Terms

The Herald's Plan to Distribute $900 In Prizes Makes the Winning a Comparatively Easy Matter

Many a complimentary remark has been heard in reference to the progressiveness and liberality of The Herald in taking upon its shoulders the responsibility of determining who the five most popular salesladies are in Los Angeles and the distribution of prizes to the successful ones.

The undertaking, while colossal in its way, has won instantaneous favor in the eyes of the Los Angeles public, which is ever ready to grasp a novel idea, such as this, and to see to it that proper assistance is lent to make the proposition self-supporting. The Herald does not expect to get rich on this plan. It intends to show that it has the welfare of Los Angeles at heart.

Every public spirited man has, no doubt, had some idea in view, but it remained for The Herald to come forward and make the proposition whereby the five most popular salesladies would be determined by popular vote. In this contest vote for your favorite to win one of the prizes the same as you would vote for a man to represent you in congress. Public spirit is public spirit no matter in what guise it is presented. If your favorite representative in the Salesladies Contest is not entered in the list of competing candidates enter her name at once and get your friends to vote for her. The experience will be an education in itself and will live in memory for a lifetime. There are many pretty and captivating ladies already in the contest, and no doubt more will enter as the race progresses and the real worth of the prizes is realized. Votes are coming in steadily and the contestants are geting down to solid work, despite the fact that the contest is but one week old. Commencing tomorrow and for one week only an exceptional offer of votes is made and the time is limited to take advantage of it. To everyone who brings or sends in five new paid-in-advance three months' subscriptions between the dates of Monday, October 23, and Saturday, October 28, an extra ballot for 2000 votes will be issued. Don't fail to take advantage of this opportunity, and as many three months' subscriptions as possible should be turned in between these dates. Do not hold subscriptions back, but bring or send them in as soon as secured, and the regular ballot of 300 will be given you at once, and if you have five three months' subscriptions by Saturday, or if they have been turned in for you by other parties, the extra ballot of 2000 votes will be issued in your favor.

This is a good chance to get EXTRA votes, and nothing like it will be launched again. Get after the three months' subscriptions; six months count as two three months and yearly subscriptions count as four. Votes issued on subscriptions can be withheld as long as desired, but the coupons clipped from the daily paper must be polled before the expiration of date printed on bottom of each one. The Herald would like to publish the photographs of as many of the candidates in the Popular Salesladies Contest as possible. Contestants who have photographs should send them in at their earliest convenience, and they will be reproduced in The Herald in the order they are received. If the ladies who are competing in this contest have no photographs of themselves they may go to Marceau, the photographer, 227 South Spring street, and have one taken free of charge, same to be published in The Herald. The appearance of a photograph has a tendency to make vote getting easy, as people generally like to know who they are voting for, and photographs clear up all confusion and let people know that the candidate whose likeness is reproduced is in the contest to win. All candidates are invited to send their photographs in at once or go to Marceau's and arrange for a sitting. Photographs sent in will be returned to the sender inside of one week unharmed.

"Don't overlook the extra vote proposition this week."

LANE & CO.'S STORE

Miss Edith House	5,082
Miss Helen Rich	3,001
Miss Dolly McIntee	2,766
Miss Omah Beal	2,641
Miss J. Dunlap	1,550
Miss Mabel Gordon, care Crescent Drug company	4,052

THE BROADWAY

Miss Edith Houston	3,581
Miss Eva Snook	2,929
Miss Saydee See	2,842
Miss Myra Cecil	2,322
Miss Ida Ebbinger	1,318
Miss Maude Blanck	1,214

VILLE DE PARIS

Miss Etta Schumacher	3,542
Miss Mabel Beirne	2,608
Miss R. Binder	2,583
Mrs. Shipman	1,208

NEW YORK SUIT HOUSE

Miss Edythe Learned	3,408
Miss T. Hagan	3,138
Miss Carrie Hall	2,011
Mrs. A. J. West	1,701

BOSTON STORE

Miss Helen Harms	3,333
Miss Frances Curd	1,363

MEHESY'S CURIO STORE

Miss Grace Gray	3,202

JACOBY BROS.' STORE

Mrs. B. Lusby	3,192
Miss Daisy Vickers	2,760
Mrs. L. Hackett	2,698
Miss Mabel Schaefle	2,311
Mrs. W. J. Workman	1,221

N. B. BLACKSTONE CO.

Miss Catherine Backs	3,154

CHARLTON & CO.

Miss Margaret McNiven	3,142

HAMBURGER'S STORE

Mrs. W. J. Lloyd	3,031
Miss Margaret Fitzgerald	2,748
Miss Mabel Davis	2,385
Miss L. Navin	1,621
Miss Rose Guggenheim	1,539

FIFTH STREET STORE

Miss May Turk	2,988
Miss Lillian Smith	2,894
Miss Florence Dewey	2,566
Miss Daisy McIntyre	2,438
Miss Ethelda Cantwell	1,444
Miss Emma Rennow	1,402

H. M. MOSHER'S STORE

Miss Mabel Beck	2,455
Mrs. M. M. Lyon	2,291

HALE'S STORE

Miss Sarah Hite	2,342
Miss Lulu Hood, 127 South Spring street	2,023

COULTER & CO.'S STORE

Miss Sarah Hughes	1,872

THE VIENNA EMPORIUM

Miss W. Wires	1,791
Mrs. G. C. Stoddard, 449 South Broadway	1,722

Votes Allowed on Subscriptions Paid in Advance.

Votes on subscriptions allowed as follows:

1 month's subscription to Daily Herald, 65 votes; 3 months' subscription to Daily Herald, 300 votes; 6 months' subscription to Daily Herald, 800 votes; 12 months' subscription to Daily Herald, 1700 votes.

PRICE OF DAILY HERALD

1 month's subscription to Daily Herald, 65c; 3 months' subscriptions to Daily Herald, $1.95; 6 months' subscription to Daily Herald, $3.90; 12 months' subscription to Daily Herald, $7.80.

Those who are already subscribers to this paper may secure votes in this contest by paying in advance as long as desired. Payments in arrears count the same as payments in advance.

Los Angeles Herald

Popular Salesladies Contest

Fill in the name of the lady whom you wish to vote for and her business address. Bring or mail to the manager of the Contest Department care of Los Angeles Herald. This coupon counts for one vote.

Miss .....

Address .....

Not good after October 29.