HANLON CEASES HARD TRAINING

THE PRIDE IS IN EXCELLENT CONDITION

Makes Weight Without Difficulty and Will Rest, Except for Light Work, Until Friday Night

Eddie Hanlon, who battles with Aurelio Herrera at McCarey's club Friday night, has let up on hard work and is taking life easy at North Beach, Santa Monica.

Hanlon is down to weight and the only work he will do from this time on will be light exercising and occasional boxing bouts with Toby Irwin, keeping up sufficient work to maintain his good condition.

Reports from the training camp are that Eddie is stronger and in better condition than ever before and will be able to fight for his life if necessary.

Since he began work at the North Beach quarters, Hanlon has led a strenuous existence and has spared no effort to be fit and ready for the tap of the gong. He realizes the contract he has undertaken and expects to win handily, although disclaiming any idea that it will be a walkover for him.

In company with Warren Zubrick, who will scrap Joe Gorman in the main preliminary Friday night, Hanlon has worked consistently and the presence of Spider Kelly, Frank McDonald, Dan Hanlon and Toby Irwin has accelerated his speed in various training stunts, these four experts taking a quadruple delight in putting Hanlon through the traces unmercifully.

Jimmy Hatch of Buffalo, who is aiding Hanlon and Zubrick in their training, expresses confidence in a Hanlon victory if it depends upon his condition, saying that Eddie is the perfection of health and condition and has made the weight without the slightest difficulty and will only work enough during the next five days to keep in form.

SIWASHES ARE STRONGER THAN FISHER'S WANDERERS

BATTING AVERAGES OF ANGELS SHOW BIG SLUMP

Bernard Continues at Head of Seraphs' Hit Column, With Captain Dillon Third—Ross the Only Other 300 Sticker in Morley Camp

The closing of the series with Seattle finds the Angels still at the top, leading by a comfortable twenty-nine points—just enough to make the coming games with Portland of vital import in the winning or losing of the pennant.

Oakland continues to cling with bulldog tenacity near the head of the column and threatens to force the Seraphs from their place of vantage unless every game is contested to the limit.

Two games lost with four to the good is not a bad record for the week and unless a slump sets in that no one is looking for Morley's men will continue to be the favorites in the race which is now rounding to the home stretch.

Frisco is not a bad third and with the tailenders on her home grounds this week should have a lookin at second place.

Every one of the local pitchers are in the best of condition.

The averages as given below tell the tale of the last six games with the Siwashes.

Bernard still heads the batting list with the high mark of .500. Captain Dillon and Ross are the only other Angels in the .300 class.

"Jud" Smith, of the regulars, takes the booby prize in a walk and with an average of .005 beats out Tim Flood by the grand total of .145 points.

The men have been hitting opportunely, however, and need only continue the present clip to make things interesting for any of the pitchers who are yet to come.

	AB	R	H		R	SB	O	A	E	PC
Bernard	22	2	11	.500	3	11	2	0	1	000
Flood	19	2	3	.150	3	12	25	5	1	.880
Smith	20	6	1	.005	1	8	15	1	1	.958
Brash'r	16	5	3	.188	3	13	21	9	1	.790
Dillon	24	2	9	.375	0	79	2	0	1	000
Cravath	22	1	5	.227	2	6	0	1	1	.857
Ross	21	4	7	.333	1	6	1	0	1	000
Eager	21	4	4	.190	0	28	9	2	1	.948
Mid'tn	2	0	0	.000	0	2	2	0	1	000
W. Hall	7	0	2	.286	0	0	7	2	1	.777
Gray	4	0	1	.250	0	0	6	1	1	.857
Tozer	4	0	0	.000	0	0	2	1	1	.666
Nagle	3	0	0	.000	0	0	2	1	1	.666
Baum	2	0	0	.000	0	0	6	6	1	000

COVINA WINS FROM ONTARIO

Winners Were Lighter, but Played Snappy and Superior Ball, Scoring 21 to 0

The Covina high school football team defeated the Ontario high school by a score of 21 to 0 on the Covina grounds Saturday afternoon.

As the men lined up the Ontario boys appeared the heavier, but after two minutes' of play the Covina eleven scored a touchdown and continued hammering the Ontario line and running the ends until at the close of the game they had netted twenty-one points to a goose egg for the Ontario team.

The backs of the winning team played the game of the day, and Winder, the left half, made three of the for touchdowns, Miller, right half back, going across for the last.

The line-up:

COVINA.		ONTARIO.
Chapman	l e r	J. Knox
Briggs	l t r	Henderson
Kellar	l g r	Ensley
Fairly	c	Scott
Bonham	r g l	Kellar
Vincent	r t l	Briggs
King	r e l	Smith
Miller	r h l	Brown
Crowe	f b	Kerfast
Winder	l h r	Mitchell
Rud	q b	Jackson

STOCKTON LEADS THE LEAGUE

Yesterday's Win and Game Between Fresno and Frisco Changed Standing of State Teams

By Associated Press.

STOCKTON, Oct. 29.—Oakland touched Ferguson up for eight hits today, as against seven off Schmidt. Ferguson, however, struck out twelve men and received the better support, the locals winning 2 to 1.

Fresno and San Francisco played a ten-inning tie, 1 to 1, and as a consequence Stockton steps into first place in the pennant race of the state league. Score:

	R	H	E
Stockton	2	7	2
Oakland	1	8	5

CLEVER BOYS WHO WILL BOX AT PAVILION FRIDAY NIGHT

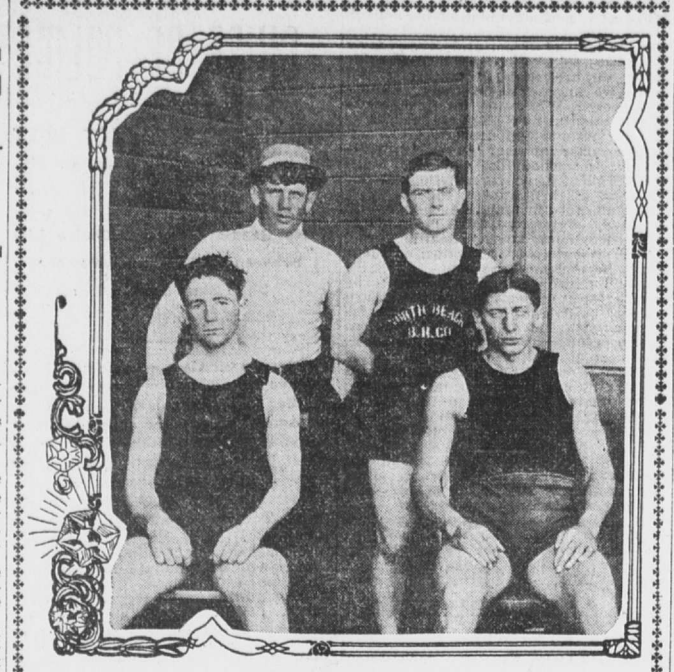

Standing: Left to Right, Frank McDonald, Jimmy Hutch. Sitting: Left to Right, Eddie Hanlon, Warren Zubrick.

"BOXERS" CREW TO PLAY SPORT WRITERS TODAY

DESPERATE STRUGGLE IS NOT ANTICIPATED

Jim Jeffries Ceases Training for Pitching Stunt and Announces Ready. Scribes Have Several "Ringers" in Their Line-up for Huge Surprise

Eddie Hanlon and his aggregation of fight stars, and, incidentally, baseball stars, will move to Los Angeles today for an afternoon's sport at the Chutes.

Eddie proposes to bring the champion team of amateur baseball artists of Southern California to town and take some of the conceit out of the sporting writers on the daily papers—so he admits.

The game will be called some time in the afternoon, probably about 2:30 o'clock, if Jim Jeffries gets up in time this morning, and for nine full innings it is expected that baseball as it should not be played will be amply demonstrated.

Big Jim is slated to do the slab work for the scrappers and his backyard exercises and practice stunts at curving the ball have made the famous fight-pitcher confident of the result after the smoke has flitted.

However, Jeffries, if he entertains any idea that the newspaper bunch are on the Sharkey order and expect to take a beating from him, had better wake up.

Freddie Pabst has finally consented to get in the game and that is ample evidence that the battle will be no walkover. Lowry and Van Loan will also give lessons in ball tossing from infield positions, such as is calculated to awe the glove wielders in a becoming manner.

"Ringers" for Scribes

And there are three or four real bright, scintillating "ringers" whom the scribes will send to the front at the proper moment, but rather than risk having the game called off, the identity of these "phenoms" will not be made known until the line-up occurs.

That it will be a walk-away for the quill drivers, as is always the case, there can be no doubt. The prevailing odds in sporting circles, where experts have passed upon the respective abilities of the warring professions, are 19 to 3 in favor of the newspaper push, and it is being openly asserted along the Rialto that these odds also have another significance, the score, but be it known that if the Hanlon gang gets as many as three runs there will be a sore spot in six newspaper offices for some time, as the pride that prevails among the real ball players could not withstand the shock of even permitting the amateurs to make a run.

Box seats are all bought up by ticket scalpers, and, while they were originally held at a flat price of $8, it is reported that the scalpers are asking $15 and the supply is inadequate to the demand. General admission will be uniform at $4. Pop bottles and peanut bags, when in original packages, will be penalized by 500 yards—from every other spectator.

Chief Auble was waited upon yesterday by a committee from the fight camp with the request that a platoon of police be sent to the ground to protect the amateurs, who are frightened by a report which gained currency from some unknown source yesterday that the scribes proposed starting a riot if they failed to win.

This rumor, it must be assured, is a fabrication as false as the heavyweight aspirations of Al Kaufman. Some knocker has been getting busy. The newspaper push is a peaceful, law-abiding and self-respecting coterie of gentlemen and the resort to arms or fists or feet is never made by them.

By order of the committee the camera men and special photographers on the staffs of various city editors are required to be on hand before the game starts and will be admitted at half rates, $2 in advance, and none of this reduced rate will be taken in printing, advertising or subscriptions.

Tom McCarey may umpire, but up to a late hour last night he had not changed his mind regarding the price, stubbornly holding out for $2500, when the gentleman fully understands that the union price is $2000. If he doesn't come around by 3:45 tomorrow afternoon, Scotty or Rol King will be offered the job.

HAL CHASE HITS HOME RUN

But This Did Not Save San Jose From Defeat, Although Stricklett Was Pitching

By Associated Press.

SAN JOSE, Oct. 29.—San Jose lost to the Presidio state league team today through costly errors. Chase tied the score in the seventh inning with a home run and the record-breaking crowd in attendance gave him an ovation. Score:

San Jose	2
Presidio	3

Batteries—Stricklett and Kent; Rollander and Stanley.

Strike on Finnish Railway

By Associated Press.

HELSINGFORS, Oct. 29.—A strike has been proclaimed on the Finnish railway from St. Petersburg to the frontier station of Valkeasaari.

SEALS WIN DOUBLE HEADER

Webfooters Given Severe Trouncing by Friscos—Hitt Pitches His Usual Winning Game

By Associated Press.

SAN FRANCISCO, Oct. 29.—The Portland team dropped both games today to San Francisco. In the morning neither pitcher was hit hard, but the locals had the knack of getting their hits together.

In the afternoon the northerners were shut out on account of their weakness with the stick. Hitt pitched an unusually strong game. San Francisco got half of their hits in the final inning and that settled the result. Scores:

Morning Game

PORTLAND

	AB	R	BH	SB	PO	A	E
Atz, ss	4	0	0	0	2	0	2
McCreedie, rf	4	0	1	0	0	0	0
Van Buren, lf	4	1	2	0	1	1	0
Mitchell, 1b	4	0	1	0	5	0	0
Schlafly, 2b	2	0	0	0	6	1	0
McLean, c	4	0	0	0	8	1	0
McHale, cf	3	0	0	1	0	0	0
Sweeney, 3b	3	0	1	0	2	4	0
Essick, p	4	0	2	0	0	2	0
Totals	32	1	7	1	24	9	2

SAN FRANCISCO

	AB	R	BH	SB	PO	A	E
Spencer, cf	4	1	1	0	2	0	0
Mohler, 2b	4	0	1	0	2	4	0
Hildebrand, lf	4	1	0	0	2	0	0
Nealon, 1b	4	1	1	0	15	2	0
Householder, rf	3	1	2	0	3	0	0
Irwin, 3b	3	1	1	1	0	0	0
Gochnauer, ss	4	0	1	0	0	6	0
Shea, c	4	0	2	0	2	1	1
Williams, p	3	0	0	0	1	4	0
Totals	33	5	9	1	27	17	1

Score by innings:

Portland	1 0 0 0 0 0 0 0 0	0—1
Base hits	2 1 0 0 1 0 0 1 2	2—7
San Francisco	2 0 0 0 0 1 0 2 x	—5
Base hits	3 1 0 2 0 1 0 2 x	—9

SUMMARY

Three base hit—Nealon. Two base hits—Van Buren, Householder, Shea, Sweeney. Sacrifice hit—Van Buren. First base on errors—San Francisco 2. First base on called balls—Essick 2; Williams 5. Left on bases—Portland 10; San Francisco 5. Struck out—Essick 8; Williams 2. Hit by pitcher—Schlafly. Time—1:45. Umpire—McCarty.

Afternoon Game

PORTLAND

	AB	R	BH	SB	PO	A	E
Atz, ss	3	0	0	0	4	2	0
McCreedie, rf	3	0	0	0	0	0	0
Van Buren, lf	4	0	2	0	0	0	1
Mitchell, 1st	4	0	0	0	6	0	0
Schlafly, 2b	4	0	0	0	4	2	1
McHale, cf	4	0	1	1	3	0	0
Sweeney, 3d	3	0	0	0	0	1	0
Suess, c	4	0	1	1	6	2	0
Garvin, p	2	0	0	0	0	2	0
Ferry, pf	1	0	1	0	1	0	0
Totals	32	0	5	1	24	9	2

SAN FRANCISCO

	AB	R	BH	SB	PO	A	E
Waldron, cf	4	1	2	0	1	0	0
Mohler, 2b	2	1	1	0	2	5	1
Hildebrand, lf	4	1	1	0	2	0	0
Nealon, 1b	4	1	1	0	8	0	1
Householder, rf	3	0	1	0	3	0	0
Irwin, 3d	4	1	2	2	0	0	0
Gochnauer, ss	4	1	1	0	3	3	0
Shea, c	4	1	2	0	8	0	0
Hitt, p	3	0	1	0	0	2	0
Totals	32	7	12	2	27	10	2

Score by innings:

Portland	0 0 0 0 0 0 0 0 0	0—0
Base hits	1 1 1 0 0 0 0 1 1	1—5
San Francisco	5 0 0 0 0 0 0 0 2	x—7
Base hits	6 0 1 1 1 1 0 2 2	x—12

SUMMARY

Three base hit—Hildebrand. Two base hits—Van Buren, Mohler, Nealon. Sacrifice hits—Householder, Hitt, Mohler. First base or errors—San Francisco 2. First base on called balls—Hitt 2; Garvin 2. Left on bases—Portland 6; San Francisco 6. Struck out—Hitt8; Garvin 6. Hit by pitcher—Garvin, Mohler. Double play—Gochnauer to Mohler to Nealon. Passed ball—Suess. Wild pitch—Garvin. Time—1:35. Umpire—McCarty.

SAYS WE NEED DREAMERS

At the First Congregational church yesterday morning the room was filled with the emblems of the Women's Christian Temperance Union convention being held this week. Harry Clifford Lott sang "The Recessional" and the pastor, Rev. William Day, preached on "National Righteousness," using as his text Proverbs 14:34, "Righteousness exalteth the nation." He said in part:

"This text suggests the theme I have chosen this morning 'National Righteousness.'

"Our national righteousness is in peril.

"Paul said 'The love of money is a root of all kinds of evil.' We are growing in wealth as no people ever did before. Since 1866 our population has doubled and our wealth has quadrupled. Since 1880 the number of people in gainful occupations has increased twice as fast as the population. Growing wealth is not surely the peril of a few.....corrupt the multitude unless the heart of the nation is sound.

"I believe the heart of the nation is splendidly sound.

"We need the dreamer. In the days of Samuel's boyhood in the Tabernacle society was at a low ebb because "there was no frequent vision." Only an idealist could drag Israel up onto a new level. Then, thank God for the dreamers who think they can see a righteous and sober state. You may not agree with the prohibitionist or the total abstainer but do not despise the vision that leads him to adhere to his work for temperance.

"There was a dreamer in Nazareth who failed to win the approval of the rich and cultured. Even his brethern thought him crazy, and his mother believed him beside himself, yet he was the Savior of the world. Every addition to the Temple of Progress must be reared with the stuff dreams are made of. Man must be a seer before he can become a doer."

ANGELS LOSE IN PITCHERS' BATTLE

MULTIPLICITY OF ERRORS TURNS TIDE

W. Hall and C. Hall Twirl Gilt-Edge Ball, but Angels' Trigger Man Loses Through Miserable Support in Field

Los Angeles 0, Seattle 1

Bernard, Dillon and Flood were the only Angels who could find C. Hall for a hit yesterday and the result was disastrous to the Seraphic band. The game resolved itself into a pitchers' battle, with the locals backing up W. Hall in miserable style. At that, the Siwashes got a less number of hits than did the Morleyites, but the Sunday hoodoo settled down over the home camp like a pall of death and refused to be shaken off.

Bernard clouted the ball every time he went to bat and his average for the day was perfect, with 1.000 as his percentage. But his teammates refused to lend aid when he was on bases and either punctured the ozone or popped easy ones to the Indian field which were almost faultlessly handled, and seven prospective scores died in embryo.

One of the best crowds of the season witnessed the game and rooted hard for Morley's team, but to no avail. The harder and lustier they yelled the rottener the boys played, and finally, when 'twas seen that nothing short of an invisible derrick of fate would turn the tide of battle, the loyal fan closed his face and ceased his vocal battle against the grim monster of voodooism which had determined that the future champions of the Pacific Coast league were doomed to their third defeat in two weeks.

The Hall family were Johnny at the rat hole on both aggregations yesterday. The only trouble was that the Seattle bunch had two Halls to the local's one.

The Fatal Seventh

The seventh cycle witnessed the downfall of the local tribe. It was then that Lauterborn came to bat after Croll had obligingly retired and Laut nearly scared Jud Smith out of his next month's salary with a hot shot past him.

Kitty Brash nailed it, however, after making several ineffectual right and left leads that missed, and he was in such an excited frame of mind that he threw it at the evening star which was just rising.

Brash knew there was a star at first, but he failed to calculate on its height. Therefore, Dillon was obliged to hurriedly balloon for it, and the handsome captain will have to sit under a pile driver for several days before his vertebrae is driven sufficiently close enough together to re-establish communication between his sox and his jaunty cap.

Dillon made good on the elasticity test, Perrine, the fellow who calls balls and strikes and occasionally fails to glue his lamps on the psychological point at the psychological moment, failed to note the spectacular proceeding with sufficient accuracy to render a decision based upon justice and equity, and nominated Mr. Lauterborn as a candidate for scoring by allowing him to squat at the keystone.

The fans refused to approve of this piratical decree and expressed their indignation, chagrin and contempt in various loud and distinct manners, to the fracture of Perrine's peace and dignity.

The Hall Family

The Hall family made an excursion to the exact location where the rule book says the umpire shall keep open house during the progress of hostile proceedings, and expostulations pro and con were heard, but when Smith, Dillon and Blood attempted to interject an eye opener and make suggestions regarding the obvious reasons for a reversal of the official mandate regarding the adverse possession of Mr. Lauterborn to the eminent domain on which he had squatted, Judge Perrine took occasion to remark that Doc Smith was one more than was necessary in the vicinity of the game and, despite his expostulations and attempt at taking a change of venue, he was ordered to hurry away from the official presence and thereafter during the game Perrine refused to take judicial notice of Doc's existence in the land of the living and animate.

After peace had been restored, Middleton went to third and immediately annexed a small gob of fame by momentarily clasping a foul issued by Mr. Russ Hall.

With two outs and Lauterborn very much alive in a dangerous position near second, Bennett ambled to the pan, selected a wagon tongue and struck at the first one thrown in. It aired for several feet and after describing an artistic arc amid the bluness of the atmosphere, nestled snugly in the blue grass betwen the ranches of Messrs. Flood and Cravath, neither of whom was able to ferret out the spheroid's exact location before the time limit expired and Mr. Lauterborn, about whom all the fuss had occurred a few moments before, relieved the tension by advancing to the home altar and giving the sign, after which his round trip had been duly recorded in the run column and the game should have been stopped right there, as it afterwards developed that Laut had won the game by his marvelous speeding around the sacks.

Subsequent efforts by the Angelic horde availed nothing. The expected rally failed to come. The ninth inning resuscitation for which Morley's crew have become famous was also lacking in appearance and the "nothing doing" sign was stuck up when the first Angel came to bat in that inning.

Thus endeth the hesitation of the band of Siwash in this pueblo for this trip. They go north today and tomorrow the web-footed fellows will open an engagement with the locals. Nothing from upstate has so far shown itself with sufficient ability to more than momentarily halt the locals' climb of the greasy pole and the flag looks just as good and as near this morning as it did before yesterday's game.

The official report of the massacre is found in the following tabulated epigram:

LOS ANGELES

	AB	R	BH	SB	PO	A	E
Bernard, cf	4	0	4	1	2	0	0
Flood, 2b	3	0	1	0	0	4	3
Smith, 3b	3	0	0	1	0	2	1
Brashear, ss	3	0	0	0	1	4	1
Dillon, 1b	4	0	1	0	14	1	0
Cravath, rf	4	0	0	0	1	0	0
Ross, lf	4	0	0	0	2	0	0
Eager, c	3	0	0	0	5	0	0
Hall, W, p	3	0	0	0	0	2	0
Middleton, 3b	1	0	0	0	1	0	0
Totals	32	0	6	2	27	13	5

SEATTLE

	AB	R	BH	SB	PO	A	E
Bennett, 2b	4	0	2	0	1	2	0
Kane, cf	4	0	0	0	2	0	0
Walters, rf	4	0	0	0	2	1	0
Frary, c	4	0	1	0	5	2	0
Streib, 1b	4	0	0	0	10	0	0
Croll, lf	3	0	0	0	3	0	0
Lanterborn, 3b	4	1	1	0	2	1	1
Hall, R., ss	4	0	0	0	2	3	0
Hall, C., p	4	0	1	0	0	4	0
Totals	35	1	5	0	27	13	1

SCORE BY INNINGS:

Los Angeles	0 0 0 0 0 0 0 0 0	0—0
Base hits	1 1 2 0 0 1 0 1 0	6—6
Seattle	0 0 0 0 0 0 1 0 0	0—1
Base hits	0 0 1 1 1 0 2 0 0	0—5

SUMMARY:

Two-base hit—Bennett. Sacrifice hit—Croll. First base on errors—Los Angeles, 1; Seattle, 4. Left on bases—Los Angeles, 7; Seattle, 6. Bases on balls—Off C. Hall, 2. Struck out—By W. Hall, 4; C. Hall, 5. Time of game—Two hours. Umpire—Perrine.

TIGERS LOSE DOUBLE HEADER

Oakland Snatches Two Games From Fisher's Wanderers Which Belonged to Tacoma

By Associated Press.

OAKLAND, Oct. 29.—Tacoma was defeated in two closely played games by the Oakland team today. Both games were pitchers' contests.

In the forenoon Oakland entered the eighth inning with the score 1 to 0 against them. Then they touched Brown for three hits and made a couple of runs that gave them victory.

In the afternoon Keefe for Tacoma was in splendid form, allowing only two hits, but his support was not gilt-edged and Oakland won on misplays. Scores:

Morning Game

TACOMA

	AB	R	BH	SB	PO	A	E
Doyle, rf	3	0	0	0	5	0	0
Sheehan, 3b	4	1	1	0	1	0	0
Nordyke, 1b	3	0	0	1	6	1	0
Eagan, ss	4	0	2	0	3	0	1
McLaughlin, lf	4	0	1	0	2	0	1
Lynch, cf	4	0	1	0	2	0	0
Casey, 2b	1	0	0	0	1	3	0
Hogan, c	3	0	0	0	2	1	0
Brown, p	3	0	0	0	2	4	0
Totals	29	1	5	1	24	9	2

OAKLAND

	AB	R	BH	SB	PO	A	E
Van Haltren, cf	4	0	1	0	0	0	0
Kruger, rf	4	0	1	0	4	0	0
Dunleavy, lf	2	0	0	0	1	2	0
Moskiman, 1b	3	0	0	0	17	1	0
Kelley, 2b	3	0	0	0	3	6	1
Francks, ss	3	0	0	0	0	4	1
Devereaux, 3b	3	1	1	0	1	3	0
McMurray, c	3	0	1	0	1	7	0
Hogan, p	3	1	1	0	0	3	0
Totals	28	2	5	0	27	26	2

SCORE BY INNINGS:

Tacoma	1 0 0 0 0 0 0 0 0	1—1
Base hits	2 0 0 2 0 1 0 0 0	5—5
Oakland	0 0 0 0 0 0 0 2 *	—2
Base hits	0 0 0 1 0 1 0 3 *	—5

SUMMARY:

Two-base hits—Eagan, Van Haltren. Sacrifice hit—Casey. First base on errors—Tacoma, 1; Oakland, 1. First base on called balls—Off Brown, 1; off Hogan, 3. Left on bases—Tacoma, 5; Oakland, 3. Struck out—By Hogan, 1. Double plays—McMurry to Devereaux to McMurry to Francks to McMurray to Dunleavy to Moskiman; Brown to Eagan. Time of game—1:25. Umpire—Davis.

Afternoon Game

TACOMA.

	AB	R	BH	SB	PO	A	E
Doyle, rf	4	0	1	0	1	0	0
Sheehan, 3b	3	0	1	0	0	0	1
Nordyke, 1b	3	0	0	0	9	1	1
Eagan, ss	4	0	0	0	0	2	1
McLaughlin, lf	3	0	0	0	2	0	0
Lynch, cf	4	0	3	0	1	0	0
Casey, 2b	4	0	0	0	2	5	0
Hogan, c	3	0	1	0	8	1	1
Keefe, p	3	0	0	0	1	2	0
Totals	31	0	6	0	24	11	4

OAKLAND

	AB	R	BH	SB	PO	A	E
Van Haltren, cf	4	2	0	0	1	0	0
Kruger, rf	4	0	1	1	2	0	0
Dunleavy, lf	3	0	0	0	1	0	0
Moskiman, 1b	3	0	1	0	14	0	0
Kelley, 2b	3	0	0	0	1	3	0
Francks, ss	3	0	0	0	2	1	0
Devereaux, 3b	3	0	0	0	1	6	0
Byrnes, c	3	0	0	0	5	1	0
Iberg, p	3	0	0	0	0	5	0
Totals	29	2	2	1	27	16	0

SCORE BY INNINGS:

Tacoma	0 0 0 0 0 0 0 0 0	0—0
Base hits	1 1 0 1 0 0 2 1 0	6—6
Oakland	1 0 1 0 0 0 0 0 *	—2
Base hits	1 0 0 0 0 1 0 0 *	—2

SUMMARY:

Two-base hit—Moskiman. Sacrifice hit—Sheehan. First base on errors—Oakland, 3. First base on called balls—Iberg (2). Left on bases—Tacoma, 6; Oakland, 3. Struck out—Keefe, 8; Iberg, 4. Double play—Casey to Nordyke to Hogan. Time of game—1:35. Umpire—Davis.

WILL PLAY RETURN MATCH

Los Angeles Cricketers to Entertain Riverside Club at Agricultural Park Thanksgiving Day

The Los Angeles cricket club defeated the Riverside club at the Polo grounds, Riverside, Saturday afternoon in one of the fastest games of the season.

Los Angeles gave the Riversides second innings in which they made sixty runs, totalling 147 for the two innings, and winning by one innings and twenty-four runs.

Pat Higgins played a beautiful game for the winners, making the good score of 104 runs.

Cooper of the Los Angeles club lost his thumb nail, which was torn off while batting.

The Riverside men put up a good game and expect to take the Thanksgiving day match, which will be played with the Los Angeles club at Agricultural park.

Higgins, Meggett and Packman carried away the batting honors for Los Angeles, while Redmayne and Hudson were the heavy hitters for Riverside.

Riverside bowlers were Simonds, Dickson and Pattee; the Los Angeles bowlers being Higgins, Barwell and Meggett.

The score:

LOS ANGELES.

Name.	How Out.	Runs.
Barnwell,	bowled Dickinson	5
C. E. Packman,	bowled Simonds	16
J. L. Eyer,	leg before	5
A. E. Cooper,	retired	0
P. Higgins (captain),	bowled Patton	104
T. Brown,	run out	0
J. Watson,	bowled Dickson	0
Megget,	bowled Bonnycastle	32
W. Wright,	cwt. and bowled Bonny'tle	0
Pauley,	cwt. Redmayne	0
A. Haddon,	not out	0
Extra		9
Total	runs	171

RIVERSIDE.

Name.	How Out.	Runs.
W. E. Simonds (captain),	leg before	6
Hudson,	cwt. Packman	12
H. G. Pattee,	bowled Higgins	5
Dickson,	bowled Barnwell	6
H. Bonnycastle,	bowled Higgins	0
Redmayne,	bowled Meggett	31
A. Bonnycastle,	bowled Barnwell	1
Logan,	bowled Brown	7
J. P. Brown,	bowled Packman	6
F. Whitlow,	stumped Meggett	1
F. B. Hughes,	not out	5
Extras		7
Total	runs	87

LEONARDTS ON TOP AGAIN

The Carl Leonardts journeyed to Los Nietos yesterday and defeated the Rivera boys by a score of 8 to 5. It was an uphill struggle for the cement workers, and they did not win out until the eighth inning. Both pitchers were hit freely. The Leonardts have been putting up a good article of ball lately and expect to be strong contenders for the pennant in the winter league which opens next month. Score by innings:

C. LEONARDTS

	AB	R	H	PO	A	E
H. Bressino, 2d	6	2	2	0	2	0
Knell, cf	3	1	1	2	0	0
Smith, c	4	0	1	7	1	0
Moore, 3d	5	2	2	3	3	0
Guercio 1st	6	0	2	9	0	0
B. Whaling, p	5	1	1	1	1	0
Tupper, lf	5	1	2	4	0	0
Goodwin, ss	6	1	2	0	4	0
Doyle, rf	2	0	1	1	0	1
	43	8	14	27	11	1

RIVERA

	AB	R	H	PO	A	E
Lucero, 2n	5	0	0	2	2	1
Meats, c	5	1	1	5	1	0
Ellis, lf	5	0	2	3	1	1
L. Broadbent, rf	5	0	0	0	0	0
Isbell, 1st	4	1	1	11	0	1
T. Pallett, 3d	3	1	0	2	1	0
A. Broadbent, cc	4	1	1	2	3	0
E. Pallet, cf	4	0	0	0	0	0
Morrison, p	5	1	4	2	0	0
	40	5	9	27	8	3

SUMMARY

	1	2	3	4	5	6	7	8	9	
Leonardts	0	0	0	0	0	2	6	0	—8	
Rivera	2	0	0	1	0	0	0	0	2	—5

Home run—Ellis. Two base hits—Moore, Guercio, Morrison. Stolen bases—Guercio, Doyle, Knell, Isbell. Sacrifice hits—Tupper, Pallet. Struck out—by Whaling, 7; by Morrison, 5. Bases on balls—off of Whaling, 5;—off of Morrison, 5. Double plays—Ellis to Meats to Lucero. Time of game, 1:52. Umpire—Roderiques.

M'GANN BEST FIRST BASEMAN

President Pulliam Announces National League Leaders in the Various Fielding Positions

By Associated Press.

NEW YORK, Oct. 29.—The official fielding averages of National league players who participated in fifteen or more games in any one position during the season of 1905, as compiled by President Pulliam, was given out today.

The leaders follow:

First basemen—McGann, New York, percentage, .991; second basemen—Hummell, Brooklyn, .962; third basemen—Hoelsketter, St. Louis, .972; shortstops—Corcoran, Cincinnati, .952; outfielders—Ganley, Pittsburg, 1.000; pitchers—Sparks, Philadelphia; Walker, Cincinntai; Robertaille, Pittsburg, and Pfeiffer, Chicago, each 1.000; catchers—Moran, Boston, .986.

STANDING OF THE CLUBS

	Played.	Won.	Lost.	Pct.
Los Angeles	77	44	33	.571
Oakland	83	45	38	.542
San Francisco	81	43	38	.531
Seattle	74	35	39	.473
Portland	71	35	38	.465
Tacoma	74	30	44	.405

ENTRIES AND TIPS FOR TODAY AT LATONIA AND JAMAICA

###