FIRE DESTROYS BIMINI BATHS

BIG SANITARIUM BURNED TO GROUND

Owner Says He Will Rebuild, Beginning Work Almost as Soon as Ashes Have Cooled

of the frame structure, could be seen from all parts of the city. The news that it was the Bimini baths burning spread over the city with telegraphic speed, and soon the grounds and small hills on all sides of the building were covered with people. It was estimated that more than 3000 people from all parts of the city witnessed the destruction of the popular baths.

Makes Pyrotechnic Display

Passing along one side of the bath house is the Bimini baths car line. As the flames leaped into the air they burned the insulation from the heavy feed wires. Thousands of tongues of electric blue flames shot out from the wires. The pyrotechnical display thus brought about has never been equaled at any Fourth of July celebration in Los Angeles.

The Bimini bath house was completed about three years ago. The owners and stockholders are limited to members of Dr. Edwards' own family. The building extended over four acres of ground and contained several hundred rooms.

A new Turkish bath was recently completed. It consisted of 95 rooms and was fitted up in modern style and in accordance with the latest scientific methods. The floors were all of marble and the sides of heavy glass.

A recent installment to the baths was a $1000 X-ray machine and motor. This as well as everything else in the building was destroyed.

Dr. Edwards stated last night that a new structure that will exceed the older one in beauty and quality will at once be commenced. For the benefit of many of his patients a temporary structure will be erected at once.

Will Rebuild at Once

When seen last night Dr. Edwards said:

"The destruction of the Bimini baths is a blow to me and every stockholder, all of whom are immediate members of my family. But in its place we shall erect a bath house which will exceed the old one in beauty and quality. We are not in the least discouraged. The $30,000 insurance was not on the fixtures, only the structure. No one loses a dollar through the accident but myself. The insurance is scattered in about eleven companies, and will be but a small item toward the rebuilding of the bath house.

"There will be no delay in the commencing of the work. As soon as the ashes are cold men will be at work clearing away the debris and the foundations be laid at once. In the meantime a temporary structure, for the benefit of my most needy patients will be erected.

"All that could be done to save the building was done. Fate seemed to be against us, but we are not going to let it stop with that. It is the first mishap that has ever befallen the Bimini baths. In view of this fact there is no reason why we should be discouraged by tonight's fire."

FORTIFY CHICAGO HARBOR

Plans Under Consideration to Protect City From Possible Attack by Hostile Fleet

Special to The Herald.

CHICAGO, Nov. 8.—A line of fortifications extending from Evanston to South Chicago to protect Chicago from possible attacks by hostile war ships that may gain entrance to the great lakes is the plan of the federal government.

In speaking of the proposition today an army man declared that a huge fort, in all probability, would be established at the mouth of the river. This would have the heaviest of guns, capable of demolishing any vessel coming within miles of the harbor.

Col. Henry L. Turner, an authority on the subject, today expressed the conviction that the fortifying of Chicago was necessary.

"One man of war," he said, "could raze Chicago in an hour or two as things are at present."

Promises Speedy Trip to Cuba

CHICAGO, Nov. 8.—Chicago to Havana via New Orleans, two days in the Cuban capital and return to Chicago, all within a week, is a trip promised by the Illinois Central Railroad company, beginning Dec. 26.

FLAMES ENTIRELY DESTROY STRUCTURE AT BIMINI BATHS

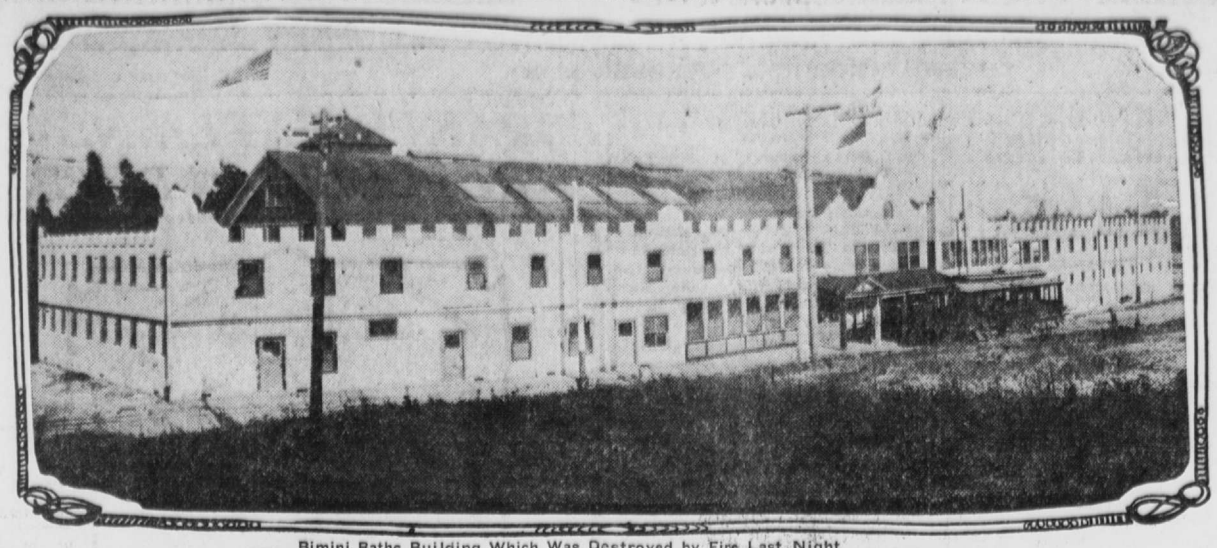

Bimini Baths Building Which Was Destroyed by Fire Last Night

DEMOCRATS WIN GREAT VICTORY

MAKE CLEAN SWEEP IN OHIO ELECTION

Republicans Lose Control of Both Branches of State Legislature. City Party Holds Impromptu Jubilee in Philadelphia

(Continued from Page One.)

that their names had already been voted.

District Attorney Jerome ordered the returns from the Eighteenth and Sixtieth districts to be carefully guarded. Ira C. Darrin, the new elected district attorney of Queens county on the Republican ticket, approves of the idea of contest. William M. Ivins, the defeated Republican candidate for mayor, commended Mr. Hearst's action and expressed the belief that a recount would show that Mr. Hearst had been elected.

Tammany Will Fight

After a secret session of the executive committee of Tammany Hall held this afternoon the following statement was issued:

"The executive committee of the Democratic organization protests against the outrageous published threat of the defeated candidate of the Municipal Ownership League to overthrow the will of the people as expressed by the vote cast on election day, and directs its law committee to exert its best efforts and take such steps and institute such proceedings as will safeguard the election of George B. McClellan as mayor of New York.

"We also call on the commissioner of the police and the custodian of the ballot to preserve the same intact from all interference by any one from any unauthorized source."

Some of the leaders after the meeting expressed the opinion that the returns showed censure of Mr. Murphy's leadership and that he should, as a result, step down and out and make room for a man against whom nothing could be charged. They thought that it was time for George B. McClellan to assume the leadership himself.

VOTING MACHINES ARE SUCCESS

Chicago Precincts Using Invention Get Returns in Thirty Seconds

By Associated Press.

CHICAGO, Nov. 8.—The Chicago record for speedy election returns was established yesterday as a result of the use of the voting machines in ten precincts, the results from one of these precincts being received over the telephone by the election commissioners within thirty seconds of the closing of the polls.

The returns from the other precincts where voting machines were used also came in with much rapidity, all being in within twenty-nine minutes after the closing of the polls, and returns from five voting machine precincts being received before one return came in from an old system precinct.

The test was the first thoroughly comprehensive one to which the voting machine has been submitted in Chicago. Much satisfaction was expressed by both voters and the officials at the polling places where the machines stood; it being found that votes were cast with rapidity.

SUFFRAGE RESTRICTION FAILS

Maryland Voters Defeat Proposition to Curtail Franchise

By Associated Press.

BALTIMORE, Nov. 8.—Late returns dissipate much of the doubt as to the result of yesterday's election in this city and state. With a few precincts of one of the usually Democratic counties yet to be heard from the defeat of the proposed suffrage restriction amendement to the constitution by 28,000 to 29,000 is indicated.

Atkinson, Democratic, is conceded the state controllership, and his majority will probably run over 6500. That the lower house of the state legislature will be Democratic is conceded by the Republicans. It probably will be made up of 55 Democrats, 3 independent Democrats and 45 Republicans. The state senate stands 16 Democrats and 8 Republicans. The Democrats will, therefore, elect the state treasurer and the board of public works will be Democratic.

BOOKWALTER IS ELECTED

Indianapolis Chooses Bookwalter as Mayor for Next Term

By Associated Press.

INDIANAPOLIS, Nov. 8.—Returns from the city election in Indianapolis officially compiled today give Charles A. Bookwalter, Republican candidate for mayor, a plurality of 1661 over his Democratic opponent, Mayor John W. Holtzman. The remainder of the Republican ticket is elected by smaller pluralities.

THREATEN LIFE OF CONSUL

American Official in Canton, China, Asks Vicerory to Prohibit Boycott Meeting

By Associated Press.

HONGKONG, Nov. 8.—Advices from Canton say that the anti-American feeling there is growing more intense. A lady has been spat upon in a street and the American consul, Julius G. Lay, has received an anonymous letter threatening his life if the imprisoned boycotters of American goods are not released. The consul has written to the viceroy asking him to prohibit an anti-American mass meeting which it is proposed to hold in Canton, but the viceroy apparently is indifferent.

The American consul today proceeded to Lienchow in order to make an official investigation of the recent massacre of American missionaries there. The Chinese authorities will be represented by the taotai.

APPRAISERS DECIDE CASE

Officials Hold Importer Must Pay Duty on Bottles Containing Condemned Wine

By Associated Press.

NEW YORK, Nov. 8.—Declaring that their decision appeared unfair to their own members' board, three of the United States general appraisers today decided a test case under the pure food law against G. D. Bunker & Co., San Francisco. This company protested against paying duty on twelve bottles of imported wine which had been condemned in tests for adulteration which were made by the department of agriculture. These bottles were part of a large shipment.

The board decided that duty on the empty bottles must be paid the same as if they were full, and declared that only congress had the power to alter this strict interpretation of the letter of the law.

TO BE BURIED IN ST. PAUL'S

Body of Sir George Williams, Founder of Y. M. C. A., Finds Last Resting Place

By Associated Press.

LONDON, Nov. 8.—The body of Sir George Williams, founder of the Young Men's Christian association and president of the London headquarters for twenty years, who died November 6, will be buried in St. Paul's cathedral November 14.

The memorial requesting burial in St. Paul's included the names of persons prominent in all walks of life and was re-enforced by resolutions from the council of North America, representing 400,000 members of the association and also resolutions from councils in many other countries.

Pays Emmons Jury's Board Bill

By Associated Press.

SACRAMENTO, Nov. 8.—The board of supervisors today paid the bill of W. C. Haub for $1303.75 for board of the jury that tried and convicted ex-Senator Emmons of boodling. The jurymen were boarded for 30 days.

Withdraws Entry on Public Lands

WASHINGTON, Nov. 8.—The secretary of the interior has withdrawn from entry all the public lands in ten townships in the Carson City, Nev., land district with the view of including it in a forest reservation.

Takahira Calls on President

WASHINGTON, Nov. 8.—Mr. Takahira, the Japanese minister, called by appointment on President Roosevelt at the White House tonight. He remained less than half an hour.

HEGEMAN COLS ON STAND

Metropolitan Life Insurance President Answers Questions of Investigators

By Associated Press.

NEW YORK, Nov. 8.—In the testimony of John R. Hegeman president of the Metropolitan Life Insurance company, before the issurance investigating committee, on the resumption of the insurance investigation today, it was brought out that industrial insurance was considerably more expensive than other forms of life insurance, and Mr. Hegeman, after classing industrial insurance as retail and the ordinary life as wholesale, illustrated the fact by an example in which for a stated age it was shown that for a $1,000 policy of ordinary life the Metropolitan charged $16.55 annually, while for $984, the nearest amount for the state age under the industrial plan, $31.10 was charged.

Mr. Hegeman was on the stand the greater part of the afternoon and his testimony was along the line of the amount of the company's increase in business.

At the morning session, Emory McClintock, actuary of the Mutual Life Insurance company, who has been examined in part at previous sessions, was called and continued his testimony on technical insurance.

RAINS ARE MUCH NEEDED

Mines on Mother Lode May Have to Shut Down for Lack of Water

By Associated Press.

STOCKTON, Nov. 8.—Unless rain falls pretty soon nearly every mine on the mother lode will have to close down owing to the scarcity of water. In many cases the mines depend upon water power to operate the mill machinery, and even where electric power is used water is required in the mills, anyway.

The storage reservoirs upon which is dependent the generation of electric current are getting low, and throughout the mining region there is grave apprehension that the worst is to be expected. In some of the storage reservoirs the stage of the water, as it becomes lower and lower, is taken with as much care and anxiety as the rising of water in the rivers during flood time.

It is believed that in some of the storage reservoirs there is not enough water to last longer than four weeks more.

Mines are being shut down daily at Jackson, Angels, Amador and other places along the lode, and hundreds of men are being thrown out of employment. Feed is also getting scarce, and unless rain falls pretty soon cattle will suffer.

GRACE PUTNAMS ORGANIZE

Twenty Young Women of Same Name, All Choir Singers, Form a Society

Special to The Herald.

CHICAGO, Nov. 8.—Twenty exclusive young women who are members of Methodist church choirs have formed a society called the "Grace Putnams" and will meet annually hereafter. The leading spirit of the organization at present is Grace A. Putnam of Moline, Ill.

A year ago four Grace Putnams, not in any way related to each other and living in widely separated sections of the country, all members of the choirs of Methodist churches, met by chance in Lyons, N. Y. Then and there the society of Grace Putnams had its origin. A few months later when the society met at Nashua, N. Y., the number of members had increased to twelve. The success of the first few months of the existence of the society was such that it was decided to extend it to the west. Then Grace A. Putnam of Moline took a hand in the organization. Under her leadership the society has grown rapidly in the west until now it numbers twenty members.

FIREMEN RESCUE WOMEN

Lives of Several Persons Imperiled by Blaze in San Francisco Tenement

By Associated Press.

SAN FRANCISCO, Nov. 8.—A four-story building on Converse street occupied by five families was destroyed by fire last night.

Several persons were rescued by firemen at the risk of their own lives. Robert Harrington of Engine company 10 was seriously injured while carrying a woman by falling from the third floor, but the woman was caught by Fireman John Nyland and was unhurt.

An adjoining stable was also burned and eight horses perished in the flames. The financial loss is not over $10,000.

Start Santo Domingo Uprising

By Associated Press.

WASHINGTON, Nov. 8.—A revolutionary movement has developed in San Domingo and an uprising is threatened. News to this effect has reached the government, and the proper steps are being taken by the navy department at the instance of the state department to maintain the peace.

Captain and Pilot Suspended

SAN FRANCISCO, Nov. 8.—Eighteen months suspension of license is the penalty imposed by U. S. Inspectors Bolles and Bulger upon Captain Crandall and Third Mate Wm. Holmes for wrecking the steamship St. Paul near Point Gorda, October 15, 1905.

MAYOR WILL SIGN CONTRACTS

Mr. Sehon Says He Will Make No Further Objection in San Diego Water Case

By Associated Press.

SAN DIEGO, Nov. 8.—Mayor Sehon in a statement made over his signature today announced that he would sign the ten-year contract with the Southern California Mountain Water company for supplying the city with water. The original ordinance providing for the contract was vetoed by the mayor and last Monday the council passed it over his veto.

The mayor's announcement that he will sign the contract to which he had previously objected is regarded as removing the last possible obstacle to the deal.

As a result of the mayor's statement the work of laying the necessary pipe line from Lower Otay reservoir to the city and other work on the system will be begun at once.

RANCHER FATALLY WOUNDED

Former Employe Returns to Man's Barn and Mercilessly Shoots Him Down

By Associated Press.

SAN LUIS OBISPO, Cal., Nov. 8.—Ugora Corda fatally wounded Cerfini Gamboni on the latter's ranch northeast of Garey, six miles from Santa Maria, today.

Corda formerly worked for Gamboni and a week ago was ordered to leave the ranch. Gamboni entered his barn this morning and was surprised by Corda, who had been hiding. After abusing Gamboni he drew a revolver and fired three shots. All took effect. Gamboni staggered from the barn, blood gushing from his wounds and Corda fled.

A posse headed by Constable Ruiz of Garey is in pursuit.

SHOT BY SQUIRREL HUNTER

Worker Instantly Killed by Stray Bullet From Rifle in Unseen Hands

By Associated Press.

SAN LUIS OBISPO, Cal., Nov. 8.—A. P. Widden was shot and instantly killed yesterday at Orcutt, where he was employed in a lumber yard. It is reported that Barnie Devine, an engineer of the oil works, was shooting squirrels when Widden threw up his hands and fell dead shot through the heart. Devine was exonerated by the coroner's jury.

Widden was from Santa Paula and had been employed at Orcutt for the past three months. Devine is in a state of collapse, and it is thought that his mind is affected as the result of the accident.

YOUNG INCENDIARY CAUGHT

Eleven-year-old Pyromaniac Tells the Police the Story of His Crime

By Associated Press.

NAPA, Cal., Nov. 8.—Wm. J. Ballanger, an 11-year-old boy residing in St. Helena, was arrested today on a charge of arson. Friday night a warehouse owned by Contractor John Money of St. Helena was destroyed by fire.

About one week ago a stone warehouse owned by Mrs. M. G. Ritchie and the Lenthold warehouse on Pope street were also burned to the ground. Today young Ballanger confessed to the officers that he had set the Money warehouse on fire.

SQUADRON GOES TO NEW YORK

Rear Admiral Prince Louis of Battenberg Will Anchor in North River

By Associated Press.

NEW YORK, Nov. 8.—Rear Admiral Prince Louis of Battenberg, with his squadron of six armored cruisers, is expected to arrive from Annapolis early tomorrow morning, coming to anchor probably about 8 o'clock.

Awaiting his arrival eight battleships and four cruisers of the North Atlantic fleet lie at anchor in the North river, stretching in single column in midstream from Seventy-ninth street to One Hundred and Twenty-fifth street.

SHORTENS TIME TO COAST

Golden State Limited Brings Sunshine Seekers to Los Angeles in Three Days

By Associated Press.

CHICAGO, Nov. 8.—Shortening of the time between Chicago and Los Angeles one hour and a half will be accomplished by the Rock Island's "Golden State Limited," which will be placed in service Sunday, Nov. 26.

The train will leave Chicago at 9 o'clock p. m. and will arrive at Los Angeles at 2:15 p. m. the third day out. This is the fastest schedule arranged for this train in the three seasons it has been in service.

Identified as Deserter

By Associated Press.

MARE ISLAND, Nov. 8.—Two men who were under arrest in Oakland on suspicion of having blown open the safe of the Olson company have been identified as James Burke and James Foley, deserters from the Marine corps. They were returned to their barracks today.

New York city's population is 4,000,000—including Americans.

REVOLUTION THREATENS CHINESE DYNASTY

EMPEROR IS IMPRISONED BY DOWAGER

Great Activity on Part of Agitators Is Reported From Several Sections. Native Servants, Panic Stricken, Leave Foreign Employers

By Associated Press.

VICTORIA, B. C., Nov. 8.—Telegrams from Pekin to Japanese papers says movements to overthrow the present Chinese dynasty are developing with incredible rapidity. On October 16 a portion of Pekin was closed. Foreigners were allowed to pass the guarded gates but natives were closely scrutinized.

Great activity of revolutionaries is reported from several sections. A Shanghai paper says a panic exists at Tientsin among native servants, many of whom are leaving foreign employ owing to the trouble that is expected.

Advices from Pekin published by Japanese vernacular papers received by the empress of China state that when the empress dowager of China returned hastily from her summer palace because of the bomb outrage at Pekin she summoned the emperor and asked what he knew of the outrage, whereupon the emperor showed much confusion.

At a signal from the empress, a party of guards appeared and led the emperor to a hall, where he has since been confined, no one having access to him and food being thrust in through a window. The Hichi Shimbun says the emperor occasionally raises shrieks like those of a lunatic.

Japanese Report Rice Famine

By Associated Press.

LONDON, Nov. 8.—The Tokio correspondent of the Daily Telegraph says that a rice famine exists in the three prefectures of Fukushima, Mayaga and Iwate, and that the agricultural population, numbering a million, practically are starving. The weather is intensely cold and the silk cocoon industry had entirely spoiled.

Appoints Justice for Arizona

By Associated Press.

WASHINGTON, Nov. 8.—The president announced today the appointment of Frederick S. Nave as assistant justice of the supreme court of Arizona, to succeed Judge Tucker; also the appointment of Capt. Joseph L. D. Alexander of Phoenix, Ariz., as United States district attorney to succeed Mr. Nave.

DISCUSSES ARMY DESERTION

Inspector General Makes Report on Conditions—Criticises Absentee Captains

By Associated Press.

WASHINGTON, Nov. 8.—General G. H. Burton, inspector general, in his annual report upon the conditions of the army, criticises severely the absenteeism of captains from their commands and says that out of 398 companies and troops from whom information was obtained 155 captains were absent, which General Burton says injured the discipline of the army.

General Burton, like all other officers of his rank, discusses the desertions in the army and lays the cause largely to the absence of the "post exchange."

Austrian Strike Is Spreading

By Associated Press.

VIENNA, Nov. 8.—The strike on the state railroads is spreading and threatens to become general. About 10,000 employes are already affected and the engineers on all the lines in Bohemia have decided to join the strike. Several factories have been compelled to restrict or suspend their production owing to lack of coal.

Typhoon Causes Great Damage

By Associated Press.

TOKIO, Nov. 8, 2:30 p. m.—A typhoon which took place yesterday, November 7, has wrought extensive devastation in the province of Oshima and in the islands adjacent thereto. Over two thousand buildings have been destroyed and a steamer, it is said, has been wrecked. No loss of life is reported.

Charged With Embezzlement

By Associated Press.

SAN FRANCISCO, Nov. 8.—C. C. Meier was formerly a trusted employe of a San Francisco wine merchant. He is wanted in this city to answer a charge of having embezzled about $20,000.

THE.... VOSE

The tone of the Vose is one of the great factors in its tremendous success. VOSE TONE is recognized as being of remarkably sweet and powerful quality. You like the Vose Tone when you hear it first, and no other tone suits quite so well afterward. It's a good piano to have in the home for this very reason. We carry a fine collection of these fine instruments in all the beautiful woods. You are urged to see them before you purchase.

Our Payment Plan Enables those who cannot pay cash to have a fine piano in their home. We are Sole Agents.

Southern California Music Co.

Agents for Regina Music Boxes and Victor Talking Machines

332-334 South Broadway, Los Angeles

San Diego Riverside San Bernardino

"Home of the Pianola Piano"

AMUSEMENTS

BELASCO THEATER BELASCO, MAYER & CO., Proprietors Phones: Main 3380; Home 267.

Tonight---Matinee Today

The greatest fun-creating farce of the period. A laugh in every line.

The Gay Parisians

PRICES—Every Night, 25c, 35c, 50c and 75c; MATINEES TODAY AND SATURDAY, 25c, 35c and 50c.

NEXT WEEK—N. C. GOODWIN'S BIG SUCCESS, "THE COWBOY AND THE LADY."

ORPHEUM Modern Vaudeville SPRING STREET, Bet. Second and Third Both Phones 1447.

TWELVE BROOMSTICK WITCHES, Vaudeville's Latest Novelty; CLAYTON, JENKINS AND JASPER, Darktown Circus; RAYMOND AND CLAVERLY, German Comedians; O'BRIEN AND BUCKLEY in a Cyclone of Fun; THREE NEVAROS, Equilibrists par Excellence; DEAN EDSDALL AND ARTHUR FORBES in "The Two Rubies"; BROWNING AND WALLY, Aerialists; ORPHEUM MOTION PICTURES; Last Week of WIRELESS TELEGRAPHY, Demonstration by Capt. Bloom.
Prices permanent, 10c, 25c, 50c. Matinees Wednesday, Saturday and Sunday.

GRAND OPERA HOUSE MAIN ST., Bet. First and Second. Phones: Main 1967; Home 418.

The Family Theater

ANNUAL TOUR OF THE DAINTY COMEDIENNE

Carol Arden In Paul Wistach's Comedy of the South During the War. Polly Primrose

Matinees Sunday, Tuesday, Saturday, 10c and 25c. Evenings, 10c, 25c, 50c.
NEXT WEEK—"ON THE BRIDGE AT MIDNIGHT."

MOROSCO'S BURBANK THEATER SIXTH & MAIN Phones 1270

"The Best Company and the Best Plays in America for the Money."
TONIGHT—ALL WEEK—MATINEE SATURDAY—

REAPING THE HARVEST

A comedy romance in four acts filled with fun. Matinees every Sunday and Saturday, 10c and 25c, no higher. Evenings, 10c, 25c, 35c, 50c.
NEXT WEEK—Special scenic production of "THE JUDGE AND THE JURY." A western play by Harry D. Cottrell and Oliver Morosco. Seats six days in advance.

MASON OPERA HOUSE H. C. WYATT, Lessee and Manager.

TONIGHT—KNIGHTS OF COLUMBUS NIGHT.
FIRST APPEARANCE HERE OF THE EMINENT COMEDIAN.

ANDREW MACK

Presenting his great success, "TOM MOORE." Played by him 1000 times in America.
TOMORROW AND SATURDAY NIGHTS, WITH A SATURDAY MATINEE.
Seats now on sale. PRICES—25c, 50c, 75c, $1.00, $1.50. TELS. 70.

CHUTES Today—Thursday

Chiaffarelli's Italian Band

BRILLIANT OPEN AIR CONCERT THIS AFTERNOON. Program will include "VICTOR MARCH," "FRA DIAVOLO," "EXCELSIOR," "AMERICAN PATROL," ETC. ADMISSION 10 CENTS.
SPECIAL EVENING CONCERT IN THEATER. PROGRAM WILL BE COMPOSED ENTIRELY OF REQUEST NUMBERS. Popular Prices 15c and 25c.
NOTE—Should weather prove unfavorable, afternoon concert will be given in heated theater.

BASEBALL...CHUTES PARK PACIFIC COAST LEAGUE

Tacoma vs. Los Angeles

Today and every day this week, including Sunday.
Ladies free Wednesday, Thursday and Friday.
Admission 35c; including grand stand, 50c. All games called at 2:30.
Tickets on sale at Morley's Billiard Parlors, 262 South Main.

BOXING CONTEST Pacific Athletic Club Pavilion

LOS ANGELES, NOVEMBER 10TH.

Eddie Hanlon vs. Aurelio Herrera

20 ROUNDS.

...Two Good Preliminaries...

Seats on sale at Greenwald's Cigar Store, 107 South Spring Street.

CASINO THEATER Week Nov. 13—Musical Comedy

THE RAJAH'S PARADISE

20 Show Girls. Charming Costumes. Clever Comedy. Always Bright and Good.
MATINEES DAILY. Each Evening at 8 and 9:30. 10 and 20 cents.

THE BROADWAY THEATER R. C. WILSON, Local Manager.

Six Big Vaudeville Acts—Every Afternoon and Night

LADIES' SOUVENIR MATINEE FRIDAY—AMATEURS FRIDAY NIGHT.

PACIFIC ELECTRIC COMFORT SPEED SAFETY

When the Sun Shines

Will Be the Time to Make the Great Mount Lowe Trip

The rain has laundered the atmosphere and started the vegetation. The wonderful landscapes will be at their best.

The fare—round trip to Alpine—is $2.50, and through cars leave Sixth and Main at 8, 9 and 10 a. m. and 1 and 4 p. m.

! ! !

The Pacific Electric Railway

How Many Birthdays?

You must have had 60 at least! What? Only 40? Then it must be your gray hair. Ayer's Hair Vigor stops these frequent birthdays. It gives all the early, deep, rich color to gray hair, checks falling hair, and keeps the scalp healthy. J. C. Ayer Co., Lowell, Mass.