PAY TRIBUTE TO DEPARTED

HOLD IMPRESSIVE SERVICE AT ROSEDALE

Large Number of Friends of the Late Judge Andrew Jackson Utley Attend Funeral and Follow Body to Cemetery

Andrew Jackson Utley, who was for many years before his death Friday afternoon one of the most respected attorneys of Los Angeles, was buried yesterday in Rosedale cemetery.

The funeral was held at 2410 West Twenty-second street, where with his wife, Judge Utley had lived during the entire twenty years that he had been in Los Angeles.

For the last year he had done no active work in his profession but had used all of his time in studying in his library. He had one of the best law libraries in the state and for the year preceding his death he almost lived in his library.

Southgate chapter of the Eastern Star had charge of the funeral arrangements and the beautiful funeral service of that order was performed.

Addresses were made by Rev. Dr. H. L. Canfield of the First Universalist church, by Dr. R. M. Webster of El Monte and by Dr. E. L. Conger of Pasadena. They were all near friends of the deceased and spoke feelingly of the many lovable qualities of their departed friend.

Beautiful floral tributes were given by many of the acquaintances and friends of Judge Utley. Among the most beautiful was the emblem of the star, which was given by the Eastern Star of this city. Several other stars of carnations and roses were laid upon the coffin, with many crosses and other memorial emblems.

The family left by Judge Utley consists of his wife, Mrs. A. J. Utley, and an adopted daughter, Mrs. Etta Hance, who lives in Ellensburg, Washington.

Judge Utley had a widespread acquaintanceship among the legal fraternity not only in California but in Michigan and Kansas.

He was on the bench in Michigan before removing to Kansas and on his arrival in Los Angeles twenty years ago was appointed to the position of a justice.

He was for some years dejuty district attorney of the county of Los Angeles.

SAY THEY WERE HYPNOTIZED

Boys Under Arrest Claim Leader of Automobile Gang Mesmerized Them

Reports that police officers are investigating a new phase of the automobile thief gang, composed of Jay Powers, J. McFarland, Ernest Depew and Joseph Leinen, may furnish an interesting sequel to the story of the capture made by Special Officer Charles Foster and Detectives Jones and McNamara Saturday evening.

It was learned last evening that two of the younger members of the gang now claim that they were hypnonized by Leinen, who they say used his Svengali powers to force them into the plots to steal autos. No confirmation or denial of this report could be obtained, but the information came from a reliable source.

The clever boy auto thieves, none of whom have passed their majority, stole motors from residents of the west part of the city during the past two months and successfully evaded detection until Friday. The boys were arrested and confessed to the taking of ten automobiles.

After spending a day and a night in the toils, two of the lads now are said to claim that Leinen, familiarly termed by them "our friend the chauffeur," used a hypnotic influence over them. They say they were unable to resist his commands, according to reports.

OBJECT TO EVE'S GARB

Co-eds at Cincinnati University Refuse to Comply With Orders

Special to The Herald.

CINCINNATI, Nov. 12.—Girls of the freshman and sophomore co-ed classes at the University of Cincinnati are in a state of rebellion over a notification each received from Miss Edna Earle Hope, teacher of the girls' gymnasium work.

Their presence "alone" was requested at a certain time in her private room. It developed that Miss Hope then required each to disrobe entirely, while measurements of her body were recorded, for the purpose of demonstrating in the future the results of the physical training.

Although afterward there was a compromise in the way of a small double apron, the girls still decline to submit to the measurements, and there is an unprecedented run on the family doctors for certificates, stating that the "health of Miss So-and-so is such that she cannot take gymnasium work."

The young women would, it is said, bring the matter before President Dabney for intercession in their behalf, were it not that modesty prevents the broaching of the subject to any man.

SHOES FIFTY YEARS OLD

Mississippi Woman With Small Feet Wears Same Footgear Half a Century

Special to The Herald.

SHERMAN, Miss., Nov. 12.—Mrs. J. A. Livingston of Lima, near here, claims to be possessed of the oldest pair of shoes still in active service in the United States. The venerable lady is celebrated for having the smallest feet in the state. This fact has enabled Mrs. Livingston to wear the same pair of shoes her father presented to her more than fifty years ago.

It was in 1839 that she received the shoes. Since then she has raised ten children, the youngest now 21 years of age. She still wears the shoes on all occasions.

Woman Fatally Burned

SAN FRANCISCO, Nov. 12.—Mrs. D. McDonald, a widow 55 years old, who lived alone in a dingy room of a tumble-down flat at 128 E. Eighth street, received fatal injuries from fire while lying on her bed early today. All the circumstances point to a conclusion that she had accidentally overturned a kerosene lamp, setting fire to her bed. People who live in the house say she went to bed at midnight Saturday overcome with liquor.

Burned to Death in Jail

LAKE CITY, Iowa, Nov. 12.—George W. Buttrick and William Jackson were burned to death today in the city jail by a fire started by Buttrick. They were arrested for carousing.

REMAINS OF LATE JUSTICE LAID IN LAST RESTING PLACE

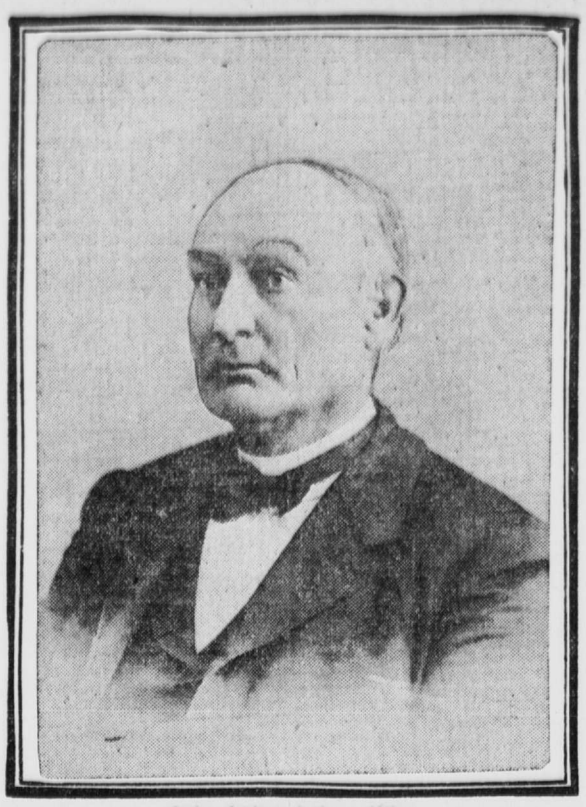

Judge Andrew Jackson Utley

SAYS SALOON SIGNS ARE GOOD GUIDEPOSTS

PASTOR PREACHES A SCATHING SERMON

Rev. Arthur S. Phelps of Central Baptist Church Tells Hearers of Great Significance to Be Discovered in Liquor Advertisements

"In Hartford, Conn., there is a sign, 'Mitchell's Sample Room,' and some one unintentionally hung a sign over the first four letters," said Rev. Arthur S. Phelps, pastor of the Central Baptist church, last evening in his sermon on, "Some Los Angeles Saloon Sign Boards." The words of his text were, "Thine adversaries have roared in the midst of thine assembly; they have set up their ensigns for signs." He said in part:

"Yesterday's papers report the strange case of Dr. Haugh of Dayton, O., who felt a fascination for deadly drugs, and who is accused of administering slow poison to a dozen women who have died mysteriously. But hundreds of men are engaged in that occupation in Los Angeles, dealing across their counters what Robert Hall called 'liquid fire and distilled damnation.' A study of the signboards, however, would lead one to believe that the saloonkeepers are trying to warn the public of their danger. For example, a saloon in this city calls itself 'The Wedge,' a very appropriate name. It implies that there is a keen and beautiful edge to the drink habit. Men drink in winter to warm themselves and drink in hot weather to cool off, as 'The Iceman's Resort' would indicate. They say of somebody's whisky: 'That's all'; but is it? They don't want to look at the end of the volume to see how the story is coming out.

Another remarkable whisky signboard is: 'If You Can Afford It, Drink It.' The proprietor here warns the public that it will be expensive business for the consumer. The trade mark of this liquor is a pretty golden flower. Whisky, golden as the flaming rays of the morning sun of life's springtime, burns and parches its way through the soul of manhood, leaving it a stalking-ground for the fiends of hell, who sing the funeral dirge of buried hopes, withered ambitions, and premature death in the madness of delirium.

"Illustrations often make an advertisement clear, and when we read, 'When homeward bound there's unlimited satisfaction in the anticipation of so-and-so's beer,' we look at the accompanying picture of a ragged wanderer counting his weary steps on the railway ties and say: Yes, beer and rags go together.'

"Speaking of beer signs, it seems odd that a certain brand should illustrate a woman, who is beer's worst enemy; a bear which would grunt and leave if he stuck his tongue into the swill, and glorious crystal waterfalls.

"Perhaps the most vivid sign in the city is that of the 'Cape Horn Saloon,' with a large painting beside it of rocks, reefs and boiling surf. Francis Murphy could not draw a better picture of the saloon than this proprietor has done. Only the saloonkeepers of the city know how many have made shipwreck at their doors, torn rigging, rent sails and broken spars telling the sad story of a wrecked human life. Keats says: 'There is no fiercer hell than the failure of a great object.'

"'The Hot Rivet,' is also horribly suggestive of the force of evil habit. A rivet is a bolt driven through a soft plank or plate, the end being hammered down to keep it from being drawn out. This saloon evidently proposes to clinch its customers."

FIGHTS DEER IN STREET

Remarkable Experience of a Connecticut Man on His Way to Work

Special to The Herald.

SOUTH NORWALK, Conn., Nov. 12.—Henry J. Buckingham, a local painter, is the only man yet on record in Connecticut who has fought with a wild deer in the streets of a city.

While on his way to work at 7 o'clock this morning on his bicycle a large buck dashed across the street and ran full tilt into the rider. Buckingham was knocked several feet from his wheel and then attacked by the animal.

Seeing that he must defend himself or be badly hurt, Buckingham seized the buck around the neck and then began a wrestling bout, no hold barred.

Buckingham, who is a large man, finally conquered. He threw the deer and dashed behind a tree, and then the animal ran away.

Mikado to Worship at Ise

By Associated Press.

TOKIO, Nov. 12, 3 p. m.—It is officially announced that the emperor will leave Tokio November 14 to worship at the great temple of Ise.

REAL GRIEF AT FUNERAL OF CHUCK CONNORS' WIFE

ALL CONDOLE WITH BOWERY'S NOTED CITIZEN

Nellie Taught Chuck How to Read and Write and Had Raised Him From Prize Ring to Vaudeville Actor

NEW YORK, Nov. 12.—They buried Nellie Connors recently in a grave out in new Calvary cemetery. She was the wife of "Chuck" Connors, the most noted citizen the Bowery has afforded in many a year; yet she was never known by the thousands who contributed to "Chuck's" fame. She was his good angel, the gentle and refining influence that uplifted this tough fellow, who began life as a professional fighter, and felt that he had greatly improved his condition when he rose to the vaudeville stage.

Nellie Neuman she was, a timid, shrinking little thing, when "Chuck" met her at a dance nine years ago.

"It was all off for me the minute I looked at her," "Chuck" said yesterday, sadly, to a visitor in their little flat at 8 Dover street. "The minute I seen her I knew it was no one else in the world for me. And at that I could hardly believe it when I asked her to marry me, and she said yes. She was the brightest kid on Jackson street. She could read an' write an' spell long words that ain't talked in Chinatown nor Cherry Hill. She never could get wise to the Bowery talk, always speaking proper and nice. I couldn't read nor write nor spell when we was married.

"And I'll tell you what she done. She learned me to read and write. She was as much gone on me as I was on her, poor little gal, and no sooner than we was married she begun to give me an education.

"From the start out she wanted to make me wise. She taught me my A B C's in three days. Then she learned me how to spell and make letters. It was most a year before I could read a primer, and me then over 30 years old. But she plugged at me, and she drilled at me, till finally she got me wise to the readin' an' writin', in a poor sort o' way. Before I met her I couldn't have read a sign hanging down from the Brooklyn brige to the river. I'd a been a stuffed mut only for her. God bless her, an' now she's gone."

During the night "Chuck" had watched beside the coffin. Friends from Cherry Hill, from Murray Hill, from the Bowery, from upper Broadway came to console with him. To each group that came in "Chuck" said the same thing:

"Boys, there's Nellie smilin' back at us. Take your last look at her. She's gone, an' yet she's smilin' back at us."

There was a great clock of red and white roses from other friends. At the head of the coffin stood a branching candelabra, the center candle reaching almost to the ceiling. The walls of the narrow little room were hung with lavender crepe and white lace.

There was not a blotch of garish or flaring color in this room of death. The frugal simplicity of it all was solemnly impressive.

At 10 o'clock in the morning men came with the hearse and carriages, and they took the body of Nellie Connors to St. Andrew's church in Duane street, near Park Row. There Father O'Connor celebrated high mass. There were some two score mourners, all in humble circumstances, most of them women who had known Nellie Connors from childhood. Two lightweight pugilists, men not eminent in the ring but old friends of "Chuck," sat awkwardly in a distant pew, a little frightened at being in such an unfamiliar place as a church, but showing on their solemn and battered faces genuine grief and sympathy for their old pal.

At the conclusion of the mass the bearers carried out their burden, "Chuck" Connors walking back of them, his rugged countenance distorted with grief, tears running down his bronzed cheeks. No woman was ever more genuinely mourned.

Poker in Senator's Office

KNOXVILLE, Tenn., Nov. 12.—A poker game was raided in the office of State Senator Jerome Templeton early this morning. Senator Templeton himself led the raid, having obtained information that his son and eight or ten others were present. The officers found four men at play with money and chips on the table. Templeton took the money and the officers took the chips and cards.

Will Represent Italy

ROME, Nov. 12.—Although his appointment has not yet been officially announced Signor Silvestrelli, ambassador to Madrid, will represent Italy at the international conference on Moroccan reforms.

CHILD MOTHER LEFT DESTITUTE

SIXTEEN-YEAR-OLD WIFE AT COUNTY HOSPITAL

Infant of Unfortunate Girl Seriously Ill—Husband Deserts Family and Sickness Follows Pitiful Attempt to Earn Living

Mrs. Matilda Valenco, who is but 16 years of age although she is a mother, is at the county hospital with her 3-months-old baby John, as a result of attempting to work while ill after being deserted by her husband, whom she says left her three weeks ago. At the time the husband left the couple were living at 1585 Henry street.

The child is suffering from pneumonia and the mother has just recovered from a severe cold.

Mrs. Valenco says that she was married to John Valenco about two years ago. He was an iron worker at that time. They lived happily together until three weeks ago, when he left without any apparent reason. Since he left, the child mother has worked to support her baby and herself until they both became sick and were forced to go to the county hospital.

Mrs. Valenco, in speaking of her case, said:

"We were married nearly two years ago and lived together until three weeks ago. My husband left without any reason. I thought he would return to me but he did not come.

A few days after he left the baby became sick. I was unable to care for him and work for our support at the same time, although I tried to do it.

He gradually became worse and finally I myself became sick. It was then that some of the neighbors suggested that we go to the hospital.

Baby Seriously Ill

"Little Johnnie will soon be well and I am well now. Then we will leave and I will make enough money to support us. I had made arrangements to work for some people where we could have a home before I was forced to come here and I will go to the people as soon as I can take the baby away.

"I do not want to live with my husband any more after the way he treated me. I will not prosecute him or ask to have him arrested."

It was said at the hospital that the child is suffering from pneumonia and is in a very serious condition. The doctors do not think it will recover.

The little mother has not been told how sick the boy is for fear of the effect upon her. She is a small woman and has a pretty face. She appears as young as she is and does not seem to realize her position. She is confident that she can make her way in the world without assistance and can earn as good a living for herself and the baby as her husband did.

The baby has attracted the attention of many of the other patients as it is the only one in the hospital. The doctors are doing their best work to try and save its life and the nurses are exerting themselves in trying to see that it has every care that it is possible to give.

BURGLARS PLAY POKER

At Intervals In the Game They Drink Ale and Loot the House

Special to The Herald.

NEW YORK, Nov. 12.—Some time during the last few days three burglars broke into the residence of Edwin C. Anderson at 112 West Fifty-eighth street, carried off thousands of dollars' worth of silverware and bric-a-brac, and made themselves thoroughly at home while they were doing it. The house is not occupied at present. Mr. Anderson is an insurance broker, with an office at 50 Pine street.

While at their work the burglars found a dozen bottles of ale and wine, which they drank. They smoked about thirty of Mr. Anderson's cigarettes that they found handy. In the library, on a massive ebony topped table, were found the empty bottles of ale and the stubs of the cigarettes, which had burned the table top.

Just how much the burglars stole cannot be learned until Mr. Anderson makes an inventory of what is left. A member of the family, entering the house Thursday, found the evidences of the burglars' visit and notified the police of the West Forty-seventh street station. The Anderson home is just around the corner from the residence of Police Commissioner McAdoo, in Fifty-seventh street.

The police infer that there were three burglars from the fact that there were three places set at the library table, where three poker hands had been dealt out upon the table.

How the burglars entered the house without attracting attention and carried out their plunder, which must have been of considerable bulk, is puzzling the police.

Mr. Anderson, when seen at his office yesterday, placed his loss at between $1000 and $1500. He is overjoyed because none of his valuable paintings, of which he had a great number throughout the house, were stolen. The burglars, he said, knew a good painting when they saw it, and had taken a number from their frames, evidently expecting to come for them on a second trip. He says the robbery occurred while the family were in the country.

"There is no doubt," said Mr. Anderson, "that the burglars reached the roof of my house from an adjoining roof. They then sprung the sash of the skylight and removed the glass in the center. Through this opening a man was let down by a rope to the fourth floor. He then opened the roof scuttle for his confederates.

"I want to thank these men for not being malicious. Nothing was wilfully destroyed. They smoked some of my cigars and cigarettes and drank a few bottles of ale, but did not really severely injure anything."

A Wooden Wedding

Several friends called on a New York clergyman one evening and were kept waiting for him for some time.

"I'm sorry to have kept you waiting," the minister remarked as he entered his library, "but I have just had to perform a wooden wedding in the church."

"What!" said one of his visitors. "I never heard of such a thing. What kind of a ceremony was it?"

"Oh," answered the clergyman with a twinkle in his eye, "it was the marriage of a couple of Poles."—New York Sun.

WANT CATS LICENSED

Bird Lovers Frown on the Use of Feathers, Not Including Those of the Ostrich

Special to The Herald.

NEW YORK, Nov. 12.—"There is nothing so destructive to birds as cats, and we should set our faces against the increase of their tribe," declared William Dutcher, president of the National Association of Audubon Societies at its annual meeting yesterday in the Natural History museum.

"We could hardly recommend the wholesale slaughter of cats," continued Mr. Dutcher, "but we can advocate measures to license them and hold the owners responsible for their depredations."

Mr. Dutcher said the members should frown upon the use of any feathers except those of the ostrich, which can be obtained without killing the bird. He said that in consequence of the activity of the association the traffic in mocking birds and nonpareils had been stopped, as well as the general interstate traffic in American live birds.

Within the year four new bird reservations have been established, the most important being in Tampa bay, Fla., and others being on Lake Superior. Mr. Dutcher said the society was trying to obtain another reservation by act of congress on the Atlantic coast—the only place, it is said, in the country where the elder duck breeds. The breeding places under protection now are along the coasts of Maine, Massachusetts, New York, Virginia, Florida, Louisiana, North Carolina, Oregon and in the interior of New York, Michigan and Oregon. Strong efforts, Mr. Dutcher declared, should be made to obtain protection along the South Carolina and Georgia coasts and parts of Florida, and in general over the breeding places along the gulf coast from the Mississippi to the Rio Grande. The association has between forty and fifty wardens to patrol the reservations.

Mr. Dutcher said it was purposed to organize bird clubs among the eighteen million school children in the United States. He said the litigation now pending on the right of sale of game birds imported from other states had a bearing on the efforts of the society to prevent the sale of feathers of song birds in this state, no matter where the feathers are obtained.

EDUCATION FADS RIGHT

School Experts Say They Fitly Supplement Book Work of Years Ago

Special to The Herald.

HUNTINGTON, Mich., Nov. 12.—E. G. Cooley, superintendent of schools of Chicago, addressed the Michigan Educational association today on so-called "fads" in education. He said:

"The introduction of manual training, kindergartens, drawing and music is a recognition of the need of supplementing the book work of fifty years ago. These subjects are indispensable to good work if properly organized. They offer the child something to do as well as something to learn.

"The kindergarten is an organic part of any complete system of schools. It is not a fad, but is fundamentally right and necessary.

"Music has a great social value, and educates the sentiments along wholesome lines. Drawing exercises the executive, motor, creative impulses of the child, and is closely related to the affairs of practical life. From the standpoint of sheer utility it is worth more than fine penmanship to the ordinary man.

"Manual training and household arts have the same thread of purpose running through them. They train the brain through the hand. They teach respect for manual labor.

"It seems clear, then, that we owe the enrichment of our school program to two things. First, to an effort to bring our school work into closer harmony with the social needs of the world outside; second, to the recognition of the necessity of utilizing impulses and interests of children, hitherto neglected in formal school education."

KILLS PRIZE COW FOR FOOD

Transport Cook Slaughters Jersey Uncle Sam Was Sending to the Philippines

Special to The Herald.

WASHINGTON, Nov. 12.—The story of how the finest Jersey cow in the Philippines met an untimely end has just reached the bureau of insular affairs of the war department from Manila. Cows are scarce in the Philippines, and this Jersey was the prize animal of the archipelago. It was valued at something more than $1000, and was, until a few weeks ago, kept at Manila. It was decided to send the animal to the government stock farm at Zamboanga, and preparations were made to ship her on the interisland transport Romulus.

Zamboanga is a long journey from Manila and the climate is such that fresh meat cannot be carried. Accordingly another cow of the ordinary kind and with no blue ribbon to its credit was taken along. When the time came for fresh meat the cook of the transport went to slaughter the ordinary cow. He looked both beasts over.

The prize winner was much better looking and was by far the fatter. The cook killed the prize Jersey before those who really knew which cow was which could interfere, and the ordinary cow is still alive and happy.

BROKEN HEARTED BANTAM

Rooster Mourns His Devoted Friend, a Horse, Which Was Sold

TRENTON, Nov. 12.—There is a broken-hearted bantam rooster in L. H. Stein's stable yard on North Warren street. The fowl sighs for the friendship of Mr. Stein's blooded horse, which was sold a few weeks ago.

The bantam, once active and bright, is now sad and will not enter the barn where it and the horse spent many happy days.

It was a common sight to see the bantam standing on the feed box, rubbing its neck over the horse's nose and sometimes the rooster would stand still several minutes while the horse gently swung her nose over the bantam's feathers, as though endeavoring to smooth them down.

At evening, when the horse drew the meat wagon into the yard, the bantam would sprint down to the gate and the two strange friends would make a great fuss over each other, the horse whinnying and the rooster strutting and crowing.

JOBS IN THE NAVY

Examinations to Be Held for Berth of Assistant Paymaster

WASHINGTON, Nov. 12.—A competitive examination will be held at the navy yard in this city during January next to fill twelve vacancies in the grade of assistant paymaster in the navy. Applications for permission to take this examination will be received by the assistant secretary of the navy up to and including December 15.

The merit system recently inaugurated has been found so successful that Secretary Bonaparte has determined to continue the plan.

TOLD OF SHERIDAN'S RIDE

Letter Describing Little Phil's Appearance at Winchester Sold at Auction

Special to The Herald.

NEW YORK, Nov. 12.—Interesting autograph letters were sold at auction by the Merwin-Clayton company, in East Twentieth street, yesterday. Among them was a five-page quarto letter describing Gen. Sheridan's famous ride and defeat of Gen. Early at Winchester. The writer of the letter, Gen. Oliver Edwards, was under Sheridan at Winchester. "His presence alone," he says, "was worth many thousands of men." The letter was sold for $24.50.

Other items sold as follows:

A four-page folio, dated 1567, containing a list of petitions and proposals which were submitted each day to Charles IX of France for his consideration, opposite to each item notes in his handwriting disposing of them and at the end his signature in full, $8.50.

Letter of Horace Greeley to members of the Union League club, 13 pages, octavo, privately printed, his famous defense of his action in going bail for Jefferson Davis, with letters of Greeley, John Jay, John Bell, Jefferson Davis, W. P. Fessenden and Gen. Robert E. Lee inserted, $15.

Thirty-nine letters signed, the catalogue says, by "distinguished citizens of the last century," including Edward Lauterbach, Morgan J. O'Brien, S. V. White, John D. Crimmins, Asa Bird Gardiner, Elbridge T. Gerry, and Howard Gould, sold for 1 cent each.

CHASE PUMPKIN PIE THIEF

Fifty Indignant Farmers Join in Pursuit, but Only Get Back the Plate

Special to The Herald.

LOGANSPORT, Ind., Nov. 12.—Aroused by the nature of the crime, fifty indignant farmers spent the night in pursuit of a pumpkin pie thief. They were members of the Cass County Horse Thief Detective association, near Deacon.

A member of the association who missed a crock of butter and a newly baked pie from his pantry had sent an alarm broadcast over the rural telephone lines.

A man giving his name as Henry Smith, his home as Frankfort, and his wife were caught. They denied the theft, but after being placed in a wagon to be taken to jail confessed and surrendered the butter and the pie plate. The pumpkin pie has not been recovered.

Bad Blood

is responsible for most of the diseases and ailments of the human system. It seriously affects every organ and function, causes catarrh, dyspepsia, rheumatism, weak, tired, languid feelings and worse troubles. Take

Hood's Sarsaparilla

which purifies and enriches the blood as nothing else can

For testimonials of remarkable cures send for Book on the Blood, No. 3. C. I. Hood Co., Lowell, Mass.

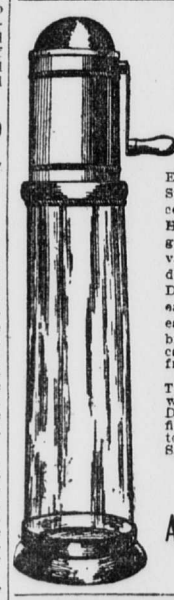

Cure for Weak Men at Home

Every sufferer from Stricture, Varicocele, Hydrocele, Heart Disease, Organic Disease, Private Disease, Bladder Disease, Spinal Disease, Liver Disease, Stomach Disease, Nervous Debility. Write or call for book. Sent free.

Our Vacuum Treatment cures without drugs. Don't delay. Office hours 10 a. m. to 5:00 p. m. Open Saturday evenings.

Modern Appliance Co.

451½ South Main Street

No Question About It

"WIELAND'S"

Is the BEST BEER—The Favorite Brew of the Great West.

Germania Malt Tonic a Specialty

FAMILY TRADE SOLICITED

Adloff & Hauerwaas

SOLE AGENTS

Depot and Bottling Works 112-118 Central Ave.

A rich man died the other day. He died in the very midsummer of life, and he left his family $1,000,000. The doctor's certificate showed that death resulted from typhoid fever. The doctor himself said to a friend: "That man was a suicide. He had a splendid constitution. I could have pulled him through if his stomach had been sound. But he ruined his stomach by hasty meals, snatched in intervals of business and by neglect of symptoms which have been warning him a year past, that his stomach was failing in its duties."

The symptoms of a disordered stomach are, among others, variable appetite, sour risings, heartburn, undue fullness after eating, dull headache, dingy complexion, discolored eye, fluctuations in physical strength, nervousness, sleeplessness, despondency. No person will have all these symptoms at once.

The restoration of the stomach to sound health, begins with the first dose of Dr. Pierce's Golden Medical Discovery. The cure progresses until the functions of the stomach are in healthy operation. Then the nerves are quiet and strong, the appetite healthful, the sleep restful, the eye bright, the complexion clear.

"Please accept my thanks for the benefit which my child received from your medicine," writes Mrs. W. A. Morgan, of Silica, Mo. "He had been troubled for nearly a year with liver complaint, indigestion and constipation. I gave him your 'Golden Medical Discovery' and 'Pleasant Pellets,' and they did him great good. I gave him the 'Discovery,' about eight months, and several vials of the 'Pellets.' He seems to be perfectly well now."

If you want a cure accept no substitute for "Golden Medical Discovery."

Pierce's Pleasant Pellets. These ORIGINAL Little Liver Pills, first put up by old Dr. R. V. Pierce over 40 years ago, have been much imitated but never equaled. They're made of purely vegetable, concentrated and refined medicinal principles, extracted from native American roots and plants. They speedily relieve and cure foul, torpid and deranged Stomachs, Livers and Bowels and their attendant distressful ailments. One or two a laxative, three or four a cathartic.

Pier Day Celebration AT Long Beach

Nov. 14, 15, 16

Special Train Service

Leave Los Angeles, Arcade Depot, 9:15 a. m. each of the three days. Returning leave Long Beach November 14 and 16 5:00 p. m.; November 15 11:00 p. m.

Addresses and Banquet Nov. 15

Information at 261 South Spring St.

Southern Pacific

THE NORTH-WESTERN LINE

$7 Double Berth in Sleeping Car to **Chicago**

on daily and personally conducted Northwestern-Union Pacific excursions from Los Angeles. Special attention given family parties. Choice of routes. Fast schedules. Through trains. No change of cars from San Francisco, Los Angeles and Portland. These

PERSONALLY CONDUCTED

Excursions are in charge of experienced men whose entire attention is given to the comfort and welfare of the travelers in his charge. Full particulars on application to

J. H. Pearman, Asst. Exc. Manager — 247 S. Spring St. Los Angeles

UNION PACIFIC — THE OVERLAND ROUTE

PC 47

BULLFROG, NEVADA

$250 for lots half block from Business Center.

LOS ANGELES-BULLFROG REALTY & INVESTMENT CO. (Inc.) 418 Herman W. Hellman Bldg., Los Angeles, Cal.

CHOICE FLOWERS ARE AT **WOLFSKILL'S** 208 W. Second

Everything you want you will find in the classified page—a modern encyclopedia. One cent a word.

SALT LAKE ROUTE

Going East?

Try the Through Tourist Sleepers ON THE **"Salt Lake Route"**

COMFORTABLE RIDE BEAUTIFUL SCENERY

Through Cars Leave First St. Station at 7:20 p. m. Daily for

Chicago, St. Louis, Omaha and All Eastern Points

Stopovers Allowed at Salt Lake City for Sightseeing

Information at City Office

Home 352-490, Main 352-4095 — 250 South Spring Street