NEW BIDS SAVE TEN THOUSAND

PASADENA PLANS EXTENSIVE STREET WORK

Contracts Aggregating Over $45,000 Are Awarded by the City Council. New Oiling Bids Show Marked Reductions

Pasadena Agency,
16½ East Colorado Street.
Telephone Main 752.

PASADENA, Aug. 21.—The action of the city council a week ago in rejecting all bids for the oiling of streets and advertising for new bids under the same specifications bore fruit today when contracts were let for the oiling of the same streets at nearly $10,000 less than would have been required under the former bids.

The city council let contracts for street work amounting in the aggregate to $45,433.05. Of this amount $22,472.37 goes for the oiling of streets, the same to be paid for under the provisions of the Vrooman act, by pro rata assessment upon the owners of property fronting along the line of the improvement.

For this oiling not a letter was changed in the specifications and yet with pracitcally the same bidders as two weeks ago the rate per square foot reduced from about 1¾ cents to 1 1-5 cents, a fact which gives weight to the claim that the earlier rates were kept up through some sort of a combination among bidders.

Under bids submitted by the lowest bidder two weeks ago the work projected would have cost $32,190. By the bids opened today for the same work the amount stands at $22,960.68.

Sixteen streets will be oiled according to the contracts let today and Fife &White of Los Angeles are the successful bidders in every case. It is hinted by some of the councilmen that the White here named is the White of the firm of Blodgett, White & Baldwin, which was the lowest bidder two weeks ago for this work, but which failed of securing the contracts then because of the excessively high figures submitted.

Upon six streets there was but one bidder, L. B. Eaton of this city. Here the rate went up to 1½ cents per square foot. In every such case the bid was promptly rejected and no contracts let. The streets thus left out in the cold are Villa street, a portion of Bellevue drive, Vernon avenue, Los Robles avenue, Summit avenue and El Molino avenue.

The following improvements were also contracted for today: Sewer on Los Robles avenue, contract to C. E. Chamberlain, price $5,847.42; Washington street, grading, curbing and guttering, contract to J. J. Berray, price $1,992.25; Dayton street, asphalt paving, contract to Andrew Holloway, price $5,078.71; Penn street, grading, curbing, guttering and oiling, contract to C. E. Chamberlain, price $7302; Glorietta street, grading, curbing, guttering and oiling, contract to Mushrush & Sprague, price $2,740.30. The total of these improvements, exclusive of oiling contracts, is $22,960.68.

Two petitions were presented to the council asking for asphalt paving. North Los Robles avenue property owners presented the first of these petitions, but the issue was so clouded by counter petitions that it was found necessary to refer the whole matter to the committee on streets and alleys for investigation.

Villa street property owners offered the second petition for asphalt pavement, but as the granting of this petition would require the rescinding of former action looking to the oiling of that street, a similar reference of the petition was deemed necessary.

The recently adopted budget for the coming year was made especially liberal as far as the street work is concerned, but the campaign for street work thus begun is likely to swamp the budget allowance long before the year is over if continued at the present rate.

Coronado never fails in pleasing.

EUTHANASIA FOR BOW-WOWS

Dog Days at Venice Prove Terribly Disastrous to the Canine Population

Special to The Herald.

VENICE, Aug. 21.—Thirty-eight dogs that have been corralled by "Watermelon" Simpson, the darky who since last Monday has held down the position of dogcatcher, after the job had gone begging for many months, will be sent into dog heaven by the asphyxiation route tomorrow morning.

The consignment includes several dogs that have been born and bred in the community. Simpson gets a dollar a dog and has about cleared the city of its canine population.

Hotel del Coronado table excels.

AGED MAN DIES AT SOUTH PASADENA

Special to The Herald.

PASADENA, Aug. 21.—L. W. Willan of South Pasadena died this forenoon at the age of 93 years. He was the grandfather of Leonard Hargraves, trustee in South Pasadena, and for many years was extensively interested in dairy farming in this country. He was born in England, coming to America in 1849 and to California in 1900, residing since that time at South Pasadena.

He was quite a remarkable man in many respects and was well known throughout this section. Until a short time before his death he was accustomed to read without using glasses and walked a great deal, never needing a cane. The funeral services will be held Thursday at the home of his daughter, Mrs. Hargraves, in South Pasadena. Interment at Alhambra.

Coronado leads. Others follow.

BOY SERIOUSLY HURT BY FALL FROM CAR

Special to The Herald.

SANTA MONICA, Aug. 21.—Louis Hodges, a twelve-year-old boy, whose father is justice of the peace at Covina, sustained a concussion of the brain and serious body bruises last evening by being thrown headforemost from a moving Los Angeles-Pacific car, from which, it is said, he attempted to jump without making known to the car crew his intention to alight.

The accident occurred in front of the Atlanta hotel, where the parents of the boy are stopping and where he was carried in an unconscious condition after having been picked up.

The boy did not regain consciousness last night, but rallied later, though small hopes are held for his recovery.

Hotel del Coronado service perfect.

Everything you want you will find in the classified page. One cent a word.

TAKES POISON BY MISTAKE

Young Woman Telegraph Operator at Santa Monica Narrowly Escapes Death

By Associated Press.

SANTA MONICA, Aug. 21.—This morning immediately after taking a spoonful of liquid from a bottle which she supposed contained medicine for the relief of neuralgic pains, Miss K. L. Darling, an operator at the Western Union telegraph office, lost consciousness and for five hours lay in a stupor while several physicians labored unceasingly over her. The patient finally was brought to a sense of her surroundings and after receiving a stimulant recovered sufficiently to be removed to her home. The exact nature or quantity of the potion taken is not known.

Miss Darling was in a room back of the telegraph office when she swallowed the liquid and only by merest chance her condition was discovered. This evening she was reported to be considerably improved and her complete recovery is expected.

Hotel del Coronado greatly improved.

EDISON COMPANY ASKS TEMPORARY CONTRACT

FORMAL DEMAND IS MADE ON ADMINISTRATION

Pasadena Officials Are Confronted With the Necessity of a New Agreement, Failing Which City Is Likely to Be Left in the Dark

Special to The Herald.

PASADENA, Aug. 21.—"Please advise us not later than Wednesday, August 22, current, whether or not you wish us to continue the public service we are now rendering the city of Pasadena" is the way the Edison Electric company served notice on the city council today as its ultimatum in the present dispute between the company and the city administration.

In response to this request the council authorized the mayor to enter into an agreement with the Edison company for lighting the streets up to and until the projected municipal electric lighting plant is ready for operations. It is not altogether certain that the Edison company will accept such an agreement but the city will make the proffer because, as one of the councilmen said this afternoon, "it is either this contract or dark streets."

The council went ahead briskly today in its arrangements for the building and equipping of a municipal plant to be paid for by a special tax levy, although there was some evidence that a few of the councilmen were wavering in its support.

A somewhat bitter discussion was precipitated by the proposition to enter into a contract with the Edison company for street lights. Councilmen Barnes and Loughery bodly attacked the attitude of the administration toward the Edison company's bills, asserting that a single businesslike conciliatory step would have relieved the city of this annoyance and brought about a speedy settlement of the dispute.

Councilman Barnes insisted that it was child's play for the city to refuse to arbitrate existing differences. Councilman Braley retorted that arbitration was all right for the settlement of family quarrels and neighborhood dispues but that the city should not make use of such a plan in settling its disputes.

Mayor Waterhouse and Councilman Crandall were bitter in their comments and the discussion became distressingly heated, but the majority would not yield the point and the Edison company will be compelled to seek redress in the courts unless some new peacemaker appears.

Hotel del Coronado is the best.

VENICE MEN ARE NEARLY DROWNED

Special to The Herald.

VENICE, Aug. 21.—J. J. Coit and G. Guinn, two employes of the Abbot Kinney company, were precipitated into the ocean late this afternoon by the overturning of a small skiff in which they had been at work rearranging the life lines in front of the surf bath house, but being athletic young men managed to swim to the beach unaided, although fully dressed and having to battle against a high sea at the time.

The accident was witnessed by a large crowd of persons on the shore and pier, to whom for a while it seemed as if the men would have to be assisted to safety.

But by swimming close together and aiding each other they succeeded in effecting their own rescue without apparently being much the worse physically for their exciting experience.

It is the intention of the Abbot Kinney company to anchor a barge out about 350 feet from the bath house to which the life lines will be attached, which action has been hastened because of the narrow escape of Paul Conway, a Los Angeles youth from drowning last Sunday, and it was while engaged at this work that the accident occurred.

Low railroad rates to Coronado.

WE ARE ALL FROM PASADENA

Crown City Republicans Send Enthusiastic Delegation to Canvention at Venice

Special to The Herald.

PASADENA, Aug. 21.—The delegation of the Crown city to the Republican county convention at Venice left the city this forenoon in two special cars over the Pacific Electric, accompanied by practically all of the local candidates and by the Pasadena band, which persisted in playing "There'll be a hot time in the old town tonight," as the cars left the city.

Banners stating "We are all from Pasadena" were hung along the sides of the cars, although a "Holiness Campmeeting" streamer held the place of honor on both cars.

The following committee was appointed to have charge of arrangements at Venice for the delegation's comfort: Edwin F. Hahn, Harry Geohegan, Ed. Locket, C. D. Sargent, W. G. Pearson, Leo Longley, H. C. Hotaling and G. M. Purcell.

Hotel del Coronado leads 'em all.

WEALTHY EASTERNER DIES AMID STRANGERS

Special to The Herald.

PASADENA, Aug. 21.—Benjamin Francis Thurston, manager of the Castner Alkali works at Niagara Falls, died this morning at his winter home, 515 Bellefontaine street, this city. The immediate cause of his death was hemorrhage. His wife died several years ago in the east and at the time of his death none of his immediate relatives was with him.

Mr. Thurston was 35 years old and had been spending a part of each year in this city for his health, having just completed a handsome residence on Bellefontaine street. He was a wealthy manufacturer with extensive business interests at Niagara Falls and other eastern points. He formerly resided at Providence, R. I. Arrangements for the funeral will await word from relatives in the east.

TONS OF MAILS ARE PILING UP

DELAYED TRAINS DISARRANGE THE SERVICE

Washouts in Arizona and Nevada Cripple Tracks, but Roads Hope to Be in Shape by Tonight

Train service to and from Los Angeles and the cloudburst section of Arizona and Nevada, was partially resumed yesterday.

Passengers and the mails suffered most as a result of the disarrangement which it is hoped will have been altogether overcome by tonight.

Fully twenty tons of mails have been held back and business at the postoffice will be swamped the rest of the week. No extra men are available for such emergencies.

Long distance telephone messages to Los Angeles railroad officials last night indicate that as a result of the heavy rains in the Salt river watershed, the work of contractors on the government storage dam at Roosevelt of the past three or four months has been greatly injured.

Unless the water falls rapidly today everything accomplished to date in way of construction, together with much of the machinery, will be washed away.

The water backed up all day by the coffer-dam in a quantity too great for the sluicing tunnel. At 6 o'clock last night it broke over the upper cofferdam and by 9 o'clock the whole volume of the river was pouring through a channel fifty feet wide cut in the cofferdam.

Attempts to lift the huge derrick from the excavation between the cofferdam by means of a big cable across the canyon were fruitless, though much small machinery was removed.

If the sheet piling in the coffer-dam fails to hold, which now seems probable, all derricks and other machinery now submerged will be lost and the work of three months by Contractor O'Rourke will be obliterated.

MANY VISIT SUMMER CAMPS

Los Angeles Business Men Are Rusticating in Force at Mt. Wilson Resorts

Special to The Herald.

PASADENA, Aug. 21.—Things continue to boom at the resort camps and hotel on Mount Wilson, the cooler weather of the past few days causing but little diminution in the arrivals at the peak.

Among those registered today and yesterday are the following: S. F. Hammond, wife and son, Los Angeles; W. G. Humason, assistant cashier of the Metropolitan Bank and Trust company, Los Angeles; W. F. Wiley, J. J. Copper, M. J. Gress, W. L. Williams, L. E. Jacobus, H. H. Yost, W. W. Kennedy, Dr. E. D. Chandler, Miss Cole, Chester R. Olmsted, chief clerk at the Angelus hotel; J. D. Foster, C. J. Chambers and his sisters, the Misses Alice R., Florence and Clara E. Chambers; Miss C. E. Stone, Mrs. S. F. Hammond and son, Mrs. J. S. Porter, Mrs. J. D. Foster, Joe Juineth and wife, A. H. Fondersmith, H. S. Fondersmith, all of Los Angeles. From Lawrence, Kas., register Mrs. M. D. Greenlee and Mrs. Clara Hanselman. Mrs. Margaret Sherman of Joplin, Mo., is another recent arrival.

The masquerade ball at Strain's camp on Saturday evening was a great success, as indeed are all of the social evenings at the different camps.

Try Coronado and be pleased.

BOY RUNAWAY QUITS OCEAN PARK HOME

Special to The Herald.

OCEAN PARK, Aug. 21.—After having dressed himself in his best clothes and fondly kissing his mother, David Greegs, a 12-year-old boy residing at 144 Raymond avenue, disappeared from this city last Friday evening and the most diligent inquiry and investigation by the local police has failed to bring to light any trace of his whereabouts since that time. The lad had been in the employ of his stepfather, who conducts a fruit store on Pier avenue, near the Speedway, and, it is said, had not appeared altogether satisfied with his surroundings.

Mrs. Greegs is in very poor health and the continued absence of her son makes her condition such as to seriously alarm her friends.

The missing boy is described as having brown eyes, brown hair clipped close, knee pants suit of dark material and gray felt hat.

Sometime previous to his departure the lad is said to have confided to an acquaintance that he intended making a trip to San Diego, and the police of that city have been notified of his disappearance.

Only $4 to Coronado and back.

HOLTZ WINS DECIDING HEAT

One Mile Roller Skating Championship for Southern California Is Settled

Special to The Herald.

VENICE, Aug. 21.—Ray Holtz of Los Angeles won the deciding heat in a match for the one mile roller skating championship of Southern California contested here tonight, defeating Charlie Downs of Venice by a narrow margin in an exciting finish that merited the applause of the 1200 spectators present.

The race was started with the men following each other from opposite ends of the rink, and proves to be the cleanest and most satisfactory exhibition ever given here. The judges were Jack Wade, Charles Whidrig and Phil O'Mara. Timekeeper, Dunham Patton. Time, 3:24.

Best climate at Coronado.

PASADENA GIVES A RIGHT OF WAY

Special to The Herald.

PASADENA, Aug. 21.—At the request of the Los Angeles Interurban Railway company today the city agreed to grant a right of way across the city sewer farm at El Monte. The right of way consists of about four acres in the aggregate and for this the city is to receive some twelve acres of land in the neighborhood and $1500 cash.

In addition the interurban company agrees to assist in the reconstruction of the system of irrigation in that portion of the farm, the pipe lines to be constructed to the satisfaction of the city engineer.

Be happy at Hotel del Coronado.

Homeless children received and placed in homes for adoption. Apply Rev. O. V. Rice, Superintendent Children's Home society, 234 Bradbury building, Los Angeles.

JEROME SLAPS AT MURPHY

Will Run to Free People From Domination of Political Handlers

By Associated Press.

NEW YORK, Aug. 21.—Charles F. Murphy, leader of Tammany hall, today declared that he was not committed to any candidate for governor, but it was the rule of Tammany to be guided by the sentiment of the organization, and he would be guided by it at the state convention.

Mr. Murphy said that the Tammany delegates to the convention would be bound by the unit rule.

District Attorney Jerome tonight gave out the following statement:

"The only reason for my taking an active part in politics this year is to carry on the fight of last year, which was a fight to free the people and parties from the domination of political handlers.

"'Birds of a feather flock together,' and when a person 'intellectually sterile, socially vulgar and morally obtuse' insults the decent people of the state irrespective of party, by seeking the nomination of a political party by advancing dollars and not ideas, and by methods akin to those of the blackmailer, no thinking man could doubt where Murphy could be found.

"I should fear I had lost all my ideals if I found men of this type supporting me."

JOKE MAKES HIM DUMB

Told of Brother's Death at Sea by Fool Friends, Man Falls in Faint

Special to The Herald.

PHILADELPHIA, Aug. 21.—An English joke cost James W. Lacey his power of speech today. The perpetrators of the jest are held in the house of detention, awaiting a decision whether they are fit to become citizens of America. Lacey, according to the physicians, will never again regain his speech. What was to have been a happy reunion of two brothers separated for sixteen years was changed into a tragedy.

Lacey lives in Wilmington, Del. He parted with his brother Arthur, then 7 years old, at Liverpool sixteen years ago. Several weeks ago James sent for his brother and was at the dock today to welcome him.

The first persons to come down the plank were two young Englishmen. They were instantly accosted by Lacey, who asked them if they had met his brother on board.

"Arthur Lacey?" said one; "why, yes, of course we met him. Charming fellow, but he's dead, you know. He died three days out. We buried him at sea. Just chucked him over, you know. Ain't it so?" to his companion.

"Quite right," said the other Englishman. "Sharks got him."

Lacey listened in horror and then fell unconscious to the floor. Dr. Clarke of the United States marine service was summoned, and he finally restored him to consciousness. But Dr. Clarke said Lacey's laryngeal muscles were paralyzed.

In the meantime Arthur, hearing the commotion, had come to his brother's side. When James revived he found he was speechless. By means of a tablet and pencil he explained what had happened. They gave the names of John Ratcliffe of Dover and William Wheelock of Bristol.

COW GIVES BIRTH TO FOUR

Animal Has No Difficulty in Supplying Nourishment for Her Offspring, Which Are Healthy

Special to The Herald.

AFTON, Wyo., Aug. 21.—Recently a report from Big Horn county that a cow had died while attempting to give birth to four fully developed calves caused ranchmen of Wyoming to smile and conclude that some newspaper correspondent had been romancing. That the report was correct they probably will realize when they know that Saturday morning a cow belonging to C. E. Gomm of Smoot gave birth to quadruplets, all fully developed and healthy.

The youngsters, while diminutive, are very lively and are enjoying life to the full extent of their miniature capacity. The cow suffered no ill effects from the extraordinary deliverance, and is supplying ample milk for her numerous progeny. The cow and calves will be exhibited at the state fair at Douglas next fall.

PENNSYLVANIA HONESTY

Farmer Finds Nickel at Ball Game and Conscience Troubles Him Till It Goes Back

Special to The Herald.

ALTOONA, Aug. 21.—John Westover of Garman's Mills is being pointed out by his neighbors as a paragon of honesty.

He attended a game of baseball Thursday at Spangler, sixteen miles from his home, and while going through the gate of the ball park he saw a nickel on the ground. He placed the coin in his pocket and thought no more of it until he reached home.

Possession of the money so preyed upon his mind that he was unable to go to sleep that night, and at the peep of day yesterday he hitched his team, drove back to Spangler and hunted up the manager of the baseball team, from whom he learned that the gate receipts of the day previous showed a discrepancy of 5 cents.

Westover handed over the coin.

SLAYERS OF AMERICANS CAUGHT IN HAYTI

By Associated Press.

CAPE HAYTIEN, Hayti, Aug. 21.—The assassins of Milbourn and Thurston, the two Americans employed as collectors in the Dominican customs office, who were killed recently near Las Matas, have been arrested at Port-au-Prince, Hayti.

Their extradition is demanded by the Dominican government.

Texas Girl Ends Life

By Associated Press.

SACRAMENTO, Aug. 21.—Alice Tiffin, also known as Alice Trudel and Alice Wainwright, a native of Houston, Tex., and who had been a waitress in a dance hall, committed suicide tonight by swallowing enough laudanum to kill a horse. Clifford Trudel, with whom the woman had been living for six weeks, is under arrest pending investigation.

Butchers at Milwaukee

By Associated Press.

MILWAUKEE, Aug. 21.—Several hundred delegates from all parts of the United States and some from Europe are attending the twentieth annual convention of the master butchers' association.

Pat Crowe in Trouble

By Associated Press.

NEW YORK, Aug. 21.—Pat Crowe of Omaha, who became well known at the time of the Cudahy kidnaping case and who recently came to this city, was arrested charged with being a suspicious person and taken to police headquarters. The police, however, were unable to find a case for which they believed he was wanted and released him.

WITHDRAW TEXAS NEGRO TROOPERS

FORT BROWN WILL NOW BE ABANDONED AS POST

Meanwhile War Department Officers Will Learn Who Planned the Disturbances That Enraged Lone Star Residents

By Associated Press.

WASHINGTON, Aug. 21.—The negro federal troops have been ordered out of Texas.

Instead of going to Fort Ringgold, which is about 100 miles up the Rio Grande from Fort Brown, the battalion of the Twenty-fifth infantry has been ordered to Fort Reno, Oklahoma.

This action is in accordance with the direction of the president and also is recommended by General McCaskey, commanding the department of Texas.

By direction of the president also General J. Franklin Bell, chief of staff, will make a thorough investigation of the whole Brownsville affair and report to the president.

Fort Brown is to be abandoned. The company of the Twenty-sixth infantry, which was sent there today, will not stay very long. Its duty is to pack up all the movable government property, which will be shipped to other points when the troops will be ordered away.

The investigation now under way will be continued by Major Blockson, and the war department authorities state that every effort will be made to find out the facts and fix the responsibility for the disturbance, and that any soldiers found guilty will be punished.

REPORT IS MADE PUBLIC

"The Causes of Disturbances Are Racial," Says Inspector

By Associated Press.

WASHINGTON, Aug. 21.—General Ainsworth today made public a report received from Major Boxsom, from the inspector general's office department, who is investigating the trouble between the citizens of Brownsville, Texas, and the negro troops stationed at Fort Brown. The telegram states:

"The causes of disturbances are racial. The people did not desire the colored troops here and showed they thought them inferior socially by certain slights and denial of privileges at public bars, etc. The soldiers resented this.

"There were several individual encounters between soldiers and citizens. About midnight of the 13th a party of soldiers, probably nine to fifteen, made a raid through several squares of the town, firing 75 to 150 shots, killing a bartender and dangerously wounding a lieutenant of police.

"They also fired into several houses, in which women and children were crowded, and several were shot.

"The people are still in a great nervous tension and the men nearly all carry arms openly at night. The women and children are still frightened. I consider it neccesary to remove the colored troops, the sooner, the better."

The war department today received a dispatch from General McCaskey, commanding the department of Texas, stating that a company of Twenty-sixth infantry had left the maneuver camp near Austin, Texas, for Fort Brown on a special train and probably would arrive there today. The battalion of the Twenty-fifth infantry negro troops will march to Fort Ringgold, which at present is unoccupied, as soon as the company of the Twenty-sixth infantry arrives.

WOULD SPANK RICH BOY

Son of Canker Wormser Fined Fifty Dollars for Exceeding Automobile Speed

Special to The Herald.

HASTINGS, N. Y., Aug. 21.—There was a dramatic scene in Justice Tompkins' court today when Isadore Wormser, jr., the son of a well known banker, was arraigned for exceeding the automobile speed limit and fined $50. President of the Village Zinsser personally appeared to push the case against Wormser. In speaking of the case tonight Mr. Zinsser said:

"Wormser belongs to that class of people who believe that money can do anything, and I appeared to show him that laws are not to be laughed at."

"Did you call him the bad boy of Hastings?"

"No, not in that language. I did tell him he was no gentleman, but a loafer, and if he was my son I'd take him out in a woodshed and spank him with a shingle."

Wormser is about 36 years old.

FOUR HURT IN SAN DIEGO

Runaway Hack Collides With Car, Injuring Passengers and Horse

By Associated Press.

SAN DIEGO, Aug. 21.—A runaway hack collided with a trolley car at Fifth and A streets this evening, causing injuries to four persons. Mrs. A. J. Morse had a leg broken and is otherwise hurt. C. W. Hayes, A. L. Eugene and Capt. Thompson were bruised.

The motorman saw the hack coming and stopped the car, but the hack dashed into the front of it and the horses swerving swept the pole along the side seats, injuring the four passengers sitting there.

One of the horses was killed.

Nebraska Republicans Gather

By Associated Press.

LINCOLN, Neb., Aug. 21.—Most of the delegates to the Republican state convention which meets here tomorrow have arrived and there is the keenest interest in the fight for the United States senatorship. The convention will nominate candidates to be voted upon by the next legislature. Attorney General Brown and Edward Rosewater are the leading candidates. The platform proposed by the resolutions commeeting is radical, calling for the abolishing of passes, cheaper railway fares and a revision of the tarriff.

Elections at Christiania

By Associated Press.

CHRISTIANIA, Aug. 21.—The elections for members of the storthing thus far reported show the choice of fifteen supporters of the government and fourteen, including three Socialists, in opposition. There will be fifty-seven reballotings.

Plague in Brazil

By Associated Press.

RIO DE JANEIRO, Aug. 21.—The bubonic plague in Campos is increasing.

Everything you want you will find in the classified page—a modern encyclopedia. One cent a word.

In the Name of Sense, that good common sense of which all of us have a share, how can you continue to buy ordinary soda crackers, stale and dusty as they must be, when for 5¢ you can get

Uneeda Biscuit

fresh from the oven, protected from dirt by a package the very beauty of which makes you hungry.

NATIONAL BISCUIT COMPANY

Los Angeles Furniture Company
The Handsomest Furniture Store in America

The Sale of Iron and Brass Beds

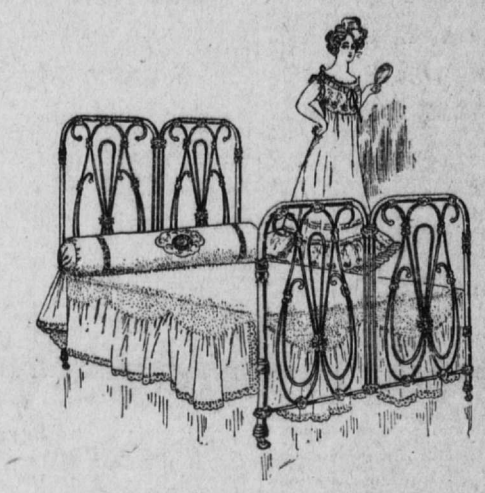

Wonderful interest has been taken in the event. Naturally so. Adams & Westlake brass and iron beds are rarely offered at a reduction of one-third. They stand as bed manufacturers just as Tiffany & Co. do as silversmiths. "Quality" is their watchword.

We would advise you to come today, for the assortment is being steadily cut down. Don't forget THE REDUCTION IS ONE-THIRD

Los Angeles Furniture Company
631-635 SOUTH SPRING STREET

If Afflicted and You Fail to Find Relief Elsewhere, Call on and Consult
Prof. H. Russell Burner, M. D.
and his staff of celebrated Physicians, Surgeons and Specialists at his
New Temple of Health
512-514 S. Broadway
Take Elevator to Fourth Floor
and attend at least a part of the scientific Health Lectures given in Burner Hall every Tuesday, Thursday and Friday evenings. Special private lectures for Ladies Only every Wdenesday afternoon at 2:30 o'clock. Special Private Lecture for Men Only every Thursday evening at 7:30 o'clock. A Special Moral Sermon by Prof. Burner every Sunday afternoon at 2:30 o'clock. Subject next Sunday, August 26, "Is Marriage a Failure?" The Law of Love, Health and Harmony, and why there is so much Discord, Infelicity and Misery in Married Life.

I GROW HAIR

CURE all Scalp Diseases, dog, soap, init. purpose Baths, grow Ladies' and Children's Hair rapidly. FURNISH out-of-town people home treatment (Question blank and particulars on stamp.)
Prof. G. A. GARLOW Specialist
Rooms 425-426 Citizens National Bank Bldg., Cor. 3d and Main Sts. Los Angeles, Cal.
Consultation Free. 8 to 5

American Beauty Brand
STERILIZED BUTTER
IT'S BETTER.
YOUR GROCER HAS IT

SUNSET
Consider the Fact
That the Sunset Phone in your home gives you instant speaking connection with 28,000 residences and places of business in this city for only 5c daily.
Telephone Contract Dept., Main 47.
Sunset T. & T. Co.

You'll meet more of your business acquaintances lunching at the
Cafe Bristol Grill Room
than anywhere else. Why?
Entire basement H. W. Hellman Bldg., cor. 4th and Spring Sts.

Herald Want Ads
...ALWAYS WIN...

LEGAL NOTICES

Sealed proposals will be received at office of treasurer Pacific branch, N. H. D. V. S., Soldiers' Home, Los Angeles County, Cal., until 12 o'clock m., September 13, 1906, and then opened, for construction of Shop Building, in accordance with instructions, plans and specifications, copies of which, with blank proposals and other information, may be had upon application to T. J. Cochrane, treasurer. 8-16-22 9-5 3t

Sealed proposals will be received at office of treasurer Pacific branch, N. H. D. V. S., Soldiers' Home, Los Angeles County, Cal., until 12 o'clock m., September 13, 1906, and then opened, for oiling San Vicente avenue, in accordance with instructions, plans and specifications, copies of which, with blank proposals and other information, may be had upon application to T. J. Cochrane, treasurer. 8-16-22 9-5 3t

Sealed proposals will be received at office of treasurer Pacific branch, N. H. D. V. S., Soldiers' Home, Los Angeles County, Cal., until 12 o'clock m., Sept. 13, 1906, and then opened, for construction of nurses' quarters, in accordance with instructions, plans and specifications, copies of which, with blank proposals and other information, may be had upon application to T. J. Cochrane, treasurer. 8-16-22 9-5 2t