Big Scalper on the War Path

Big Scalper Whoop Whoop put His Ear to the Ground
Then Yelled out "Whoop! Whoop! Somethings coming around"

'Twas a Stage Coach, "Whoop! Whoop!" filled with Scalps of Nice Hair
"It is time" said Big Scalper, "for Me to be there."

The Driver He ordered right down from His Box
Then said: "Open Doors, break open the Locks."

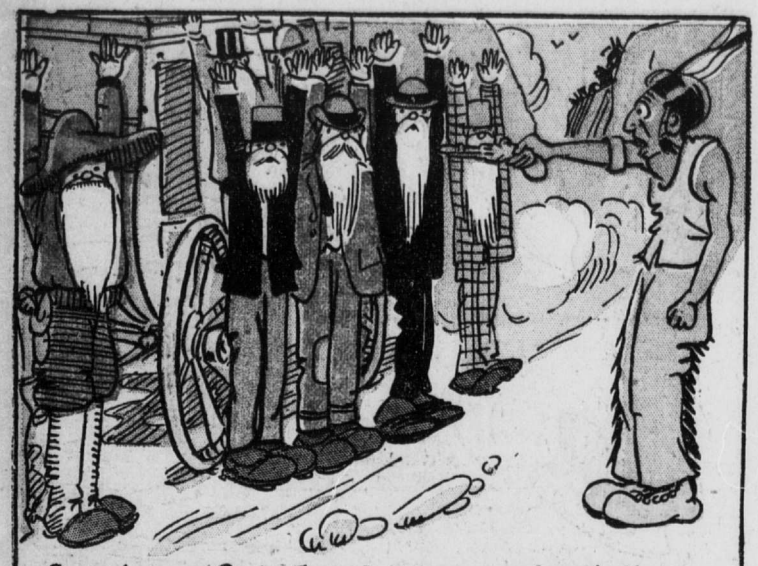

So out came Pale Faces all covered with Hair
So Big Scalper said: "Me getta much there"

Then off came the Hats but Big Scalper Fled
For every Hat covered a Baldheaded Head

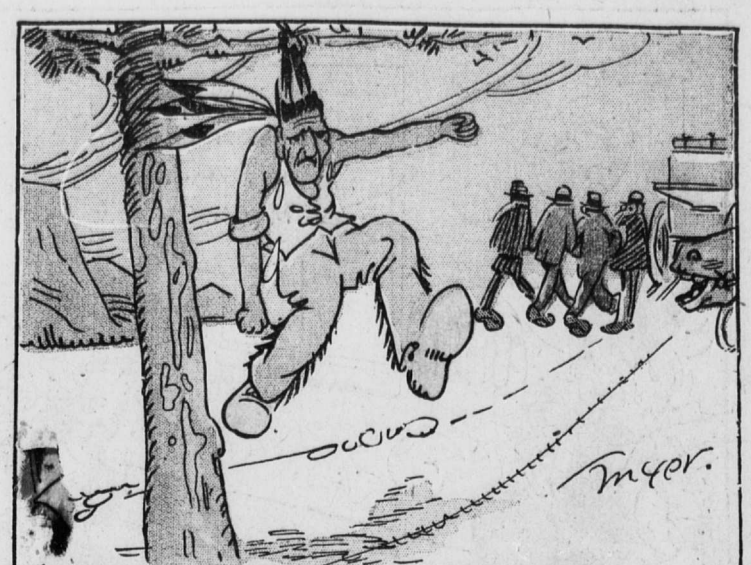

Then these Baldheaded Men tied Big Chief by the Hair
And perhaps, just perhaps, He's still Hanging there.
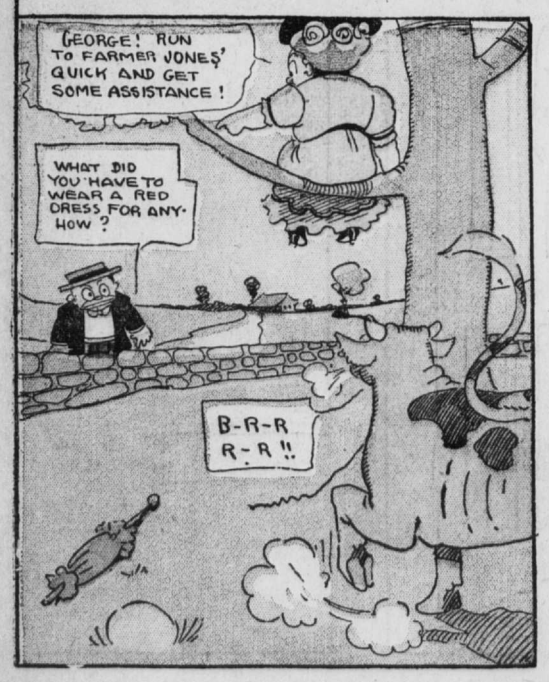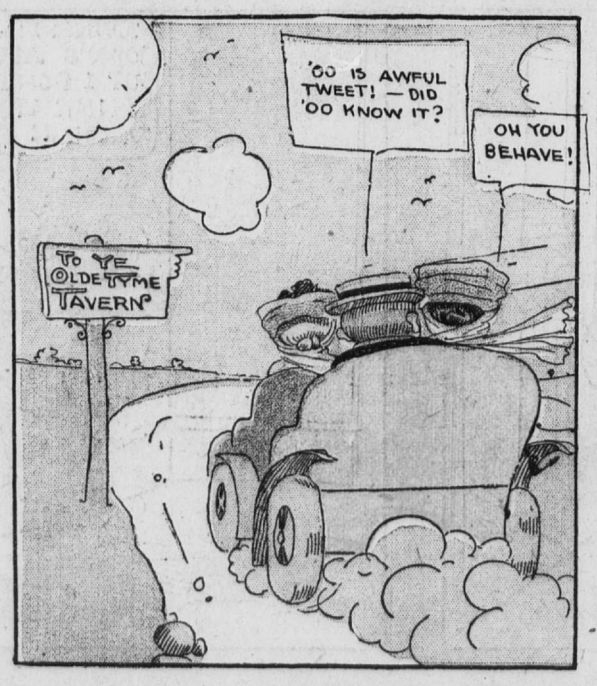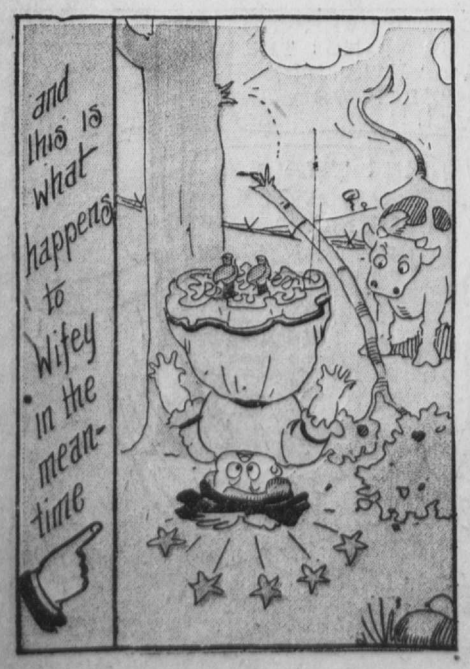
George Went for Assistance but Forgot to Get It