ATTELL WALLOPS HIS TRAINERS

CHAMPION HAS HIS SPARRING BOYS WEARY

Is as Fit as When He Stepped into the Ring with Frankie Neil—In Conference with Jeffries

Frequently during the past week it has been said that Harry Baker is the best short ender who ever prepared to enter a Los Angeles ring. The saying will certainly ring true if he takes Abe Attell's measure tomorrow evening at Naud Junction.

Attell did his last sparring yesterday afternoon at Arcadia. Sparring, however, is a misnomer in the present instance. What Abe did to Kid Dalton and young Barry would have electrified and ringside assemblage. Grant that Dalton and Barry are not in Attell's class as a boxer, but don't deny that they, especially Dalton, are two of the toughest work-out boys that ever donned a glove hereabouts.

It was cold at Arcadia yesterday but a small delegation from the city on inspection bent persuaded Abe to take on his trainers for a few rounds.

There is no gainsaying the fact that Abe Attell appears to be a stronger man than Baker, despite the latter's perfect trim. He is a giant trimmed to featherweight proportions, and nothing less.

In Splendid Condition

A murmur of admiration was to be heard as Attell stripped, preparatory to donning his training togs. Vitality and stamina were paramount.

"How do you like that?" quoth Abe, as he drew the muscles of his arms and back tense.

There is a world of strength in those Attell shoulders, and the waist line, trim and hard, is set with a perfect binding of sinews, which play in and out with beautiful precision. Nothing but careful preparation could possibly have worked Attell's rather long frame to such condition. He has the appearance of a man who could stand a deal of body punishment and come forth unscathed.

The sharply featured face is drawn and brown. Drawn from consistent road work and a shade duskier than its wont because of the sun. Abe's arms are anything but similar to those of Baker. There is a symmetry which is lacking in the younger boy's hitting appearance; shorter but powerfully built with the muscles swinging free and easily.

Attell Goes After Dalton

Rather than risk contracting a cold Attell stepped into a little room of the Oakwood hotel and after shadowing for a moment faced Kid Dalton. The Kid was willing and game, but what a lacing he received. Like a whirlwind Attell went after him. His purpose was plain. He wanted those peering into the room to realize just what condition he was in. No one was dissatisfied, with the exception of Dalton.

Abe did not deem it necessary to spar with Dalton and bored in more after the matter of Bat Nelson than the dancing Attell of boxing fame. The men fought like wild cats. Strong and husky as he is Dalton was like paper in Attell's hands. As the champion crashed in over his guard Dalton fell to the corners, defending himself as best he could.

Abe showed no mercy yesterday. He has been brooding over the Baker taunts and apparently imagines that everyone who dons a mitt must be in league with Harry.

Fast Affair

At times Dalton sank half way to the floor beneath bruising body punishment. In an effort to protect his body the Kid dropped his arms. Evil results again followed. Dalton received a series of rousing wallops in the face and his head banged hard against a door of the little room.

It might have been a secret grudge battle so fierce was the fray. A timekeeper cut the round thirty seconds short to save the game little Italian.

Two more rounds followed muchly similar. It was daring of Attell to attempt anything of the sort, but there were those present who showed Abe great bundles of greenbacks and asked that he extend himself.

Young Barry came next. Barry is to meet Joe Smith of the Baker camp in a six-round preliminary tomorrow night. The kid has also been up against it as was shown by a black complexion about the eyes.

Not so strong as Dalton, Barry took an awful beating and glanced anxiously toward the timekeeper before two minutes had been recorded.

Wind Perfect

It wasn't nice to look at the way Attell cut into his helpmates yesterday, but they took it with good grace and a few moments later were helping in rubbing Abe down.

The most ramarkable feature of Attell's condition was manifest when he had concluded the sixth round. His partners were not far from a state of collapse, while Abe apparently had not drawn a long breath.

Attell is anxious that his friends go the limit on him and declares that there is not the slightest possibility in his mind but what he will at the least secure a twenty-round decision. Attell has always made plain his plan of battle beforehand so far as possible, and in this instance is not loth to predict just what will occur. His version:

"Baker may land on me some during the first few rounds. Don't be surprised if he looks to be having the best of it. That's the way I figure it will be. But watch after I have warmed up. You saw me go after those boys. How many rounds of average fighting do you think they were equal to. About fifteen? Just about.

Will Force Battle

"Well, see me go after Baker when I am ready. I will have him over those ropes and struggling to get away like a mouse in a corner. Last time I was afraid to open until a little while before the gong.

"I won't give him a moment's peace, and if he runs away, well—he won't get any decision that way. Let him stand up and fight me and I will knock him out so sure as I am alive. I don't want to say that I can stop him because he is liable to cover up like he did last time.

"I think he's afraid to stand up to me and I may have to force him all over the ring. Just because I say this he will figure that I am trying to get him to open up. Well, that's what I want him to do and I dare him to show the crowd that he isn't afraid."

Now that both men have concluded training and are waiting to climb in the ring speculation is growing stronger. It is absolutely certain that the boys are at their best and will have no reason to complain of condition. So far as can be seen Attell is as fit as when he faced Frankie Neil. His form was wonderful that July day and enabled him to bear the brunt of a terrible battle. He is as strong now.

MEETS ATTELL TOMORROW NIGHT

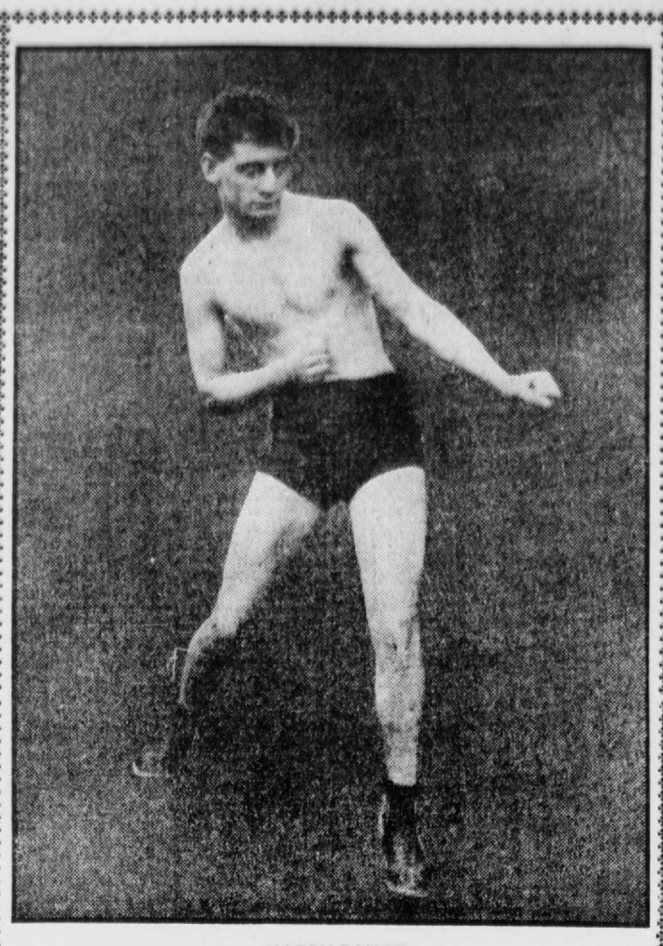

HARRY BAKER

Speculation in Order

Baker displayed probably as much class when he fought Neil as did Attell, though his style of fighting was more puzzling to Neil than was Attell's. Abe had claimed that he would mix Frankie toe to toe and in a manner was out to secure a fighting reputation. Consequently both men were on the point of exhaustion.

Those who have followed Baker and Attell's career consider that tomorrow night's affair will depend greatly upon the stamina displayed. Attell, judging from his exhibition yesterday, is ready for a finish battle if need be. Baker during his training has not made such a show of his trainers, perhaps because he did not care to.

Probably the best possible "dope" centers about the wind up of several rounds during the previous battle. Attell appeared on the point of becoming very dangerous as he rushed Baker to the ropes. The gong, however, interrupted proceedings. Granted that Attell is, say perhaps 25 per cent stronger at the least, what is liable to occur should Baker decide to make a toe-toe battle?

No Baker Money

Very little betting has occurred in connection with the battle, though Attell money is flowing in torrents. From certain quarters have come repeated assertions that "nine out of ten" who witnessed the previous meeting of Attell and Baker are agreed that Baker was wronged by Referee Eddie Robinson.

In view of the fact that Baker adherents are not prone to risk money on the outcome such assertions do not appear well founded. Ten to seven is being asked now and it is expected that odds will drift to 2-1 before the call of time. Had Baker really suffered by the decision even money should abound where well balanced ring critics hold forth.

Conservative witnesses of the former battle are a unit in declaring that Attell won marginally last time out with Baker. However, last time is not this time and Baker closed up in the previous meeting. He may not do so tomorrow night. If he does not there should come an end before twenty rounds.

To Meet Jeff

Al Greenewald's place was the mecca of coin placers yesterday. The largest bet placed was $500 against $300 that Attell would win. Baker money refused to materialize, though it is probable that a movement is on to force the odds down.

Attell will come into town this morning and meet Referee Jim Jeffries at McCarey's office. Straight Marquis of Queensberry rules are to prevail. Attell said yesterday that he would ask Jeffries to insist that there should be absolutely no holding on. Jeffries will visit Baker's camp this afternoon if Harry is not present at the meeting.

Eddie Robinson, who refereed the former battle between the boys, was about yesterday with a thousand-dollar roll that he tried in vain to place on the chances of Attell. Robinson wishes to show what he thinks of Abe, and is willing to go strong.

EMERYVILLE ENTRIES

OAKLAND, Jan. 16.—Emeryville entries for January 17:

FIRST RACE—2 furlongs; selling; 2-year-olds—Albia, 109, Heather Scott, 109; Tea Bath, 109; Orchota, 109; Irish Mike, 112; Raleigh, 109; *Rhinestone, 104; War Sawyer, 109; Creation, 112; College Widow, 109; Santa Juanita, 109.

SECOND RACE—5 furlongs; selling; 3-year-old maidens—Joyful, 106; Ella True, 107; Milo de Oro, 112; *Bertie A., 102; *Karolyi, 104; No Posy, 107; Sharper Bawn, 109; *Princess Leal, 102; Calender, 107; Poinsettia, 107; Bazzini, 109.

THIRD RACE—5 furlongs; selling; 4-year-olds and upward—Procrastinate, 109; *Jake Ward, 104; Batidor, 109; Black Sam, 109; Soundly, 105; Greenore, 109; Frolic, 112; Golden Wine, 105; Bill Mackey, 112; Sultelma, 107; Euador, 109; Dr. Scharff, 109.

FOURTH RACE—7 furlongs; selling; 4-year-olds and upward—Metlakatla, 105; Hersain, 105; *Prestige, 105; Baker, 110; Invader, 107; *Potrero Grande, 102; Roy Dare, 107; Optimo, 107.

FIFTH RACE—1 mile; selling; maiden 4-year-olds and upward—Talamund, 110; Jake Moose, 102; Vincentio, 110; Get Rich Quick, 105; Sicyon, 105; Tejon, 107; Santee, 110; Cantoone, 105; Bimatar, 102; Black Joe, 108.

SIXTH RACE—1 mile; purse; 3-year-olds and upward—Mandator, 109; Fulletta, 109; Earl Rogers, 109; Rightful, 114; Hedgethorn, 106; Edith James, 104; El Primero, 106.

VARSITY DEFEATS OCCIDENTALS

BASKETBALL GAME RESULTS IN SCORE OF 18—15

Methodists Lighter but Show More Speed—Melrose and Roth Prove to Be the Strongest

University of Southern California defeated Occidental college on the University of Southern California grounds yesterday afternoon by a score of 18 to 15. This game was the first of intercollegiate men's basketball in Southern California and was very fast from start to finish.

The Methodists were lighter, but showed more speed and better team work than their opponents. When the whistle blew University of Southern California started out with a rush and ran the score up to 6 before Occidental college could get warmed up. But soon the Presbyterians steadied down and with the aid of some pretty work from Roth evened the score before the end of the half. Score: Occidental college, 10; University of Southern California, 10.

The varsity boys again started by running the score far ahead of their heavier opponents. Long throw goals by Melrose were the feature. Roth, however, was not to be denied and kept the spectators interested in the game by placing the ball in the basket when least expected.

Beal did good, consistent work for Occidental and Melrose and Goode were dangerous men on the university squad. University of Southern California appears to stand a good chance for the banner should they maintain their present pace, and they will be greatly strengthened if Oliver Best, one of the speediest forwards in this end of the state and a record goal thrower from the foul line, finds time to play.

Lineup—

OCCIDENTAL		U. S. C.
Beal	forward	Goode
Roth (c.)	forward	Killian
Conrad-Hillery	center	Melrose (c.)
McDowell-Clark	guards	Swantek
Blee	guards	Adams

Referee—Torrey.
Umpire—Breitkreutz.
Scorers—Munson and Goheen.
Timers—Holmes and Crane.
Field goals—By Killian 2, by Melrose 5, by Goode 1, by Roth 4, by Beal 2. Free throws from foul line—By Killian 1, by Melrose 1, by Roth 3.

WEIGHTS ALLOTTED FOR PASADENA HANDICAP

Following are the weights alloted for the Pasadena handicap, to be run January 19, at Ascot park:

Ormonde's Right	120	Cello	96
Borghesi	118	Jack Dolan	95
Good Luck	116	Hippocrates	95
F. W. Barr	113	I Told You	95
W. H. Carey	110	Colonel Jack	95
J. F. Donohue	108	Ampedo	94
Standover	108	Ebony	93
Gorgaletto	107	Oro	93
Von Tromp	106	Goldthorpe	90
Dusty Miller	105	Bellentoy	90
Lubin	105	Workmaid	90
Deutschland	104	John Lyle	90
True Wing	104	Greeno	90
Arimo	104	Elevation	90
Stilicho	104	Bas D'Or	90
Ed Ball	104	Judge Nelson	87
Supreme Court	103	Black Prince	85
Chantilly	103	Kilter	85
Rey Del Mundo	100	Prudential Girl	85
Orfilene	100	Miss Officious	85
Eddie Ware	100	Squire Johnson	85
The Scribe	100	The Irishman	85
Molesey	99	Allerion	85
Cloud Light	98	Retropaw	83
Maxnar	98	First Pirate	75
Lord of Heath	98	Red Ball	75
Gold Enamel	96	Woodsman	90
Macy Jr	96		

Automobile Will Race Skaters

An automobile pitted against skaters will be the attraction on the Long Beach Majestic rink this evening, Friday and Saturday evenings. I. N. Darter will drive an auto tonight, with Frank Hallack and Homer Reap in a relay skating event. Because of the slippery floor over which the contestants must compete the races usually result in some exciting developments.

AMATEUR MANAGERS ATTENTION!

Members of amateur athletic teams desiring to issue or accept challenges may secure publication of same by directing notices to Sporting Editor, Herald.

ANOTHER PIKER CHOICE WINS

SAN ALVISO SURPRISES THE TALENT

Daruma Overlooked in the Second Race and Flashes First at Nice Odds—Classy Card Arranged for Today

Three favorites, a second choice and two long shots came under the wire first yesterday afternoon at Ascot.

The track was slow and a fair sized crowd turned out to witness good sport, as the card was an excellent one and in two races the finishes were close.

San Alviso, at 60 to 1, won the handicap for 3-year-olds, and Daruma, which was as good as 15 to 1, won the second race, a purse affair.

At last Little Minister graduated from the maiden class when he won the first race on the card yesterday. This colt cost several owners a small sized fortune, as he is inclined to run fast in his morning trials and then not extend himself in a race.

Sam Doggett and J. A. Bennett, who formerly owned him, and his present owner bet their bankrolls on him and he always lost. Yesterday he took the lead and won pulled up by several lengths from Charles L. Stone, the favorite. The latter ran his race and could never get up.

Happy Rice was third all the way. Athenia showed speed, but quit after going a half.

Pantoufle was favorite at 7 to 5 for the second race, while Entre Nous chalked at 2 to 1. Daruma closed at as good as 15 to 1 in some books. Entre Nous was first to show with Pantoufle second and Toots Mook third. They ran in their order until the stretch, where Pantoufle took the lead, with Toots Mook second.

Toots Mook swerved and threw Pantoufle on the rail. Daruma in a drive beat Toots Mook a head. The judges promptly disqualified Toots Mook and placed Pantoufle second and gave third to Toots Mook. Pantoufle would probably have won but for this accident, as Booker was forced to pull her up.

Foncasta, the favorite, at 3 to 1, in the third race, led his field all the way and never left the result in doubt. McDaniels had Jack Adams in a good position all the way, but could never get to the favorite, taking the place handily. Sais ran with the leaders all the way and had to be whipped out for show, as Needful was pressing him at the end. Lord Provost showed speed then bled and was pulled up the last quarter.

The handicap furnished food sport, as six horses finished very close. Jersey Lady was backed from 3 to 1 to favorite at 12 to 5 at post time. Col. Jack was always 2½ to 1, while some money played on Allerion and Elancer forced their odds down a point. San Alviso opened at 20 to 1 and went to 60 to 1 at post time practically unbacked, except by a few who remembered his good race to Zethus and Waterbury.

Col. Jack was away first, with Prolific second. They ran in this order until the stretch, where Jersey Lady got through on the rail. The last eighth it was anybody's race, as they were bunched, when San Alviso came on and poked his head first under the wire, with Jersey Lady a head in front of Elancer.

San Alviso ran a grand race, considering he bolted at the start and ran all around his field. The odds posted against his chances were false.

Renraw, heavily played for the fifth, justified his backers by opening a gap of several lengths the first quarter and winning easily. Round Dance, under the whip, finished gamely, but was not good enough. Virginia Lorraine showed speed, but stopped in the stretch and was doing her best to stall off Judge Nelson's determined challenge to get third. The latter, off none too well, finished with a rush.

Confessor won the sixth race easily. Riley took him to the front the first quarter and from there on he only cantered, coming under the wire an easy winner. Clandestine finished gamely next to the rail. Bill Curtis was third all the way. Col. Bronston was bumped at the start and then sulked. Sir Caruthers ran his race. Likes a heavy track best.

* * *

E. J. Ramsey, who owns a stable of good horses at Oakland, arrived yesterday with Jockey R. Davis. Ramsey has Grasscutter and Martinmas stabled here. Jockey Davis rode with great success last summer and will be seen here in the saddle today. He can ride at 90 pounds.

W. A. McKinney has purchased from Barney Schreiber the black colt Otto Price for $1250.

Today's Probabilities

One of the best cards ever offered at Ascot will be run this afternoon. In both the handicap and the purse race the classiest horses at the track are carded to start, and the result will be keen and interesting races as no horse, as the weights have been allotted, looks to stand out prominently.

Otto Price will sport the colors of his new owner this afternoon and will take quite a lot of beating, as he is game and fast. Phil Igoe, on his good second to Elancer, looks to be the most dangerous contender and may beat the top one. Banlada should go well today and may finish in the money, as she will like a fast track.

Jim Leonard's saddle slipped Tuesday and Koerner had all he could do to sit on him. May win today, as he works well in the morning. Livius runs better on a heavy track.

The Griffin entry has an excellent chance to get away with first honors in the second race, as both have shown good form in their races. Booger Red is a fast one and should be right there at the finish. The Walsh entry will probably see Bullman in the saddle, and as he is a good 2-year-old rider so look out for his mount to be third. Turnaway is a clever filly and may be a surprise party.

The third race is an open affair, as they figure so closely that it is hard to separate them. If Pantoufle starts back today she will be a hard one to beat, as she ran a grand race yesterday. Platoon beat Don Domo last time they met and should repeat, although Don Domo might beat him today, as the track will be fast.

Gold Sifter showed speed in his only effort here and may be better than the figures show. Don Hamilton came from Oakland with a good record and will be a factor all the way. May finish: Pantoufle, Platoon, Don Domo.

Secretary Boden arranged the weights so nicely in the handicap at one mile that no handicapping may select the winner. Close your eyes and jab a pin through the entries, then go and play. Probabilities: Cello, Varieties, Supreme Court.

I Told You and Astral II look best of the lot entered in the fifth race. I Told You likes a hard track and as Koerner will probably ride look for him to catch the judge's eye first. He is no cinch, as Astral II ran a remarkable race in her last out, being almost left at the post and then being beat only two heads by Canopian. Lady Chiswell may beat Avontellus for show.

Governor Orman, Revolt, Lacene and Royal Rogue look to have the sixth race between themselves. Governor Orman is very speedy and will be a hard horse to trim today, as he is in good shape.

Revolt ran a better race her last out than the chart shows, as she swung wide and lost a lot of ground in the stretch. Both Lacene and Royal Rogue are going along well in their morning rides and should finish close up.

ASCOT ENTRIES

FIRST RACE—Futurity course; selling.

244 Livius	108	251 Max Gorky	91
236 Royal Ascot	105	200 Derdom	91
198 Phil Igoe	105	211 Vinorsina	89
234 Otto Price	100	157 Skylight	89
192 Ray Egan	98	198 Elsie A.	89
234 Hazeline	*97	246 Runsum	89
246 Banlada	96	236 Early Flower	89

246 Jim Leonard. 95

SECOND RACE—3 furlongs; purse.

201 *Early Tide	108	242 Booger Red	108
230 *Creston	105	194 El Muchaco	108
242 **Sweet Taire	108	230 Bendaga	108
240 **Saucy M.	105	212 Turnaway	105

*Griffin entry; **Walsh entry.

THIRD RACE—6 furlongs; purse.

232 Dusty Miller	112	178 Don Hamilton	106
12 Mintia	109	... Grasscutter	104
195 Don Domo	109	248 Pantoufle	104
(195) Platoon	109	182 Ampedo	97
(87) Gold Sifter	106		

FOURTH RACE—1 mile; handicap.

232 A Muskoday	108	(184) Cello	98
(195) Platoon	104	(220) *Merlingo	99
196 Supme Court	104	(223) *Greeno	95
184 Varieties	103	*Cassidy entry.	

FIFTH RACE—1 mile; selling.

235 Ero Pyro	109	173 Bushwhacker	101
202 Black Prince	109	118 I Told You	101
231 L Chiswell	104	65 Calox	99
242 Toller	104	226 Bauble	99
243 Avontellus	104	12 John H.	*96
216 Astral II	104		

SIXTH RACE—6 furlongs; selling.

... Royal Rogue	109	219 Rain Cloud	104
183 Redwool II	109	... Lacene	104
116 Pink Garter	107	114 Perdition	104
228 Revolt	107	... Audubon	94
241 L Wrousemn	107	250 Allerion	94
183 Gov Orman	106	... Viola B.	92
119 Ch Walwrth	106		

*Apprentice allowance.

HERALD ASCOT FORM CHART

ASCOT PARK, Jan. 16.—FORTY-SECOND DAY. Weather cloudy; track slow. A. W. Hamilton, presiding judge; J. Holtman, starter.

247 FIRST RACE—1 mile; maiden 3-year-olds; purse.

In.	Horse. Age. Wt.	Jockey.	St.	¼	½	¾	St.	Fin.	Op.	Cl.
218	Little Minister (107)	Harty	4	3 3	1 1	1 5	1 5	1 3	2½	4
236	Chas. L. Stone (107)	Koerner	3	5 2	4 1	3 2	3 3	2 8	1	1-10
236	Happy Rice (104)	Harris	6	6 1	7 4	6 2	4 3	3 4	6	7
222	Athenia (102)	Fischer	1	1 2	2 2½	2 2	2 n	4 n	15	12
236	E. B. H. (108)	Keogh	7	7 3	6 1	7 4	7 4	5 5	25	50
211	Gold Ledge (104)	McDaniel	5	4 ½	5 2	5 n	5 2	6 5	8	10
211	Kitty McCarthy (102)	Preston	8	8 6	8 7	8 8	8 5	7 3	30	50
211	Miss Himyar (102)	D. Riley	2	2 h	3 3	4 2	6 4	8 2	20	60
155	Henry Mc (107)	Booker	9	9	9	9	9	9	25	60

Time—25, 50½, 1:17, 1:44¼. At post 2 minutes. Off 1:49. Value to winner $325. Winner ch. c. Prime Minister-Queen Vic. Owner T. A. Fullum. Start good. Won easily. Second same. Overweight E. B. H. 2 lbs. Minister even place, 1 to 2 show. Stone 3 to 10 place, out show. Rice 4 to 5 show. Field even. Minister showed keen speed all way, winning as rider elected. Stone was under whip uselessly all final eighth. Rice gradually improved his position throughout.

248 SECOND RACE—6 furlongs; fillies and mares; 3-year-olds and up.

In	Horse. Age. Wt.	Jockey.	St.	¼	½	¾	St.	Fin.	Op.	Cl.
219	Daruma 4 (107)	McDaniel	4	4 n	4 5	....	4 4	1 h	10	15
219	xToots Mook 4 (112)	Koerner	1	3 1½	3 1	....	3 1	2 4	2½	13-5
88	Pantoufle 4 (112)	Booker	2	2 2	1 ½	....	1 1½	3 ½	7-5	8-5
220	Entre Nous 5 (112)	Finn	3	1 h	2 ½	....	2 n	4 5	2½	11-5
(235)	Hirtle a (117)	Riddle	5	5 5	5 4	....	5 n	5 n	100	100
....	The Mist a (107)	Keogh	6	6	6	....	6	6	20	60

Time—24½, 48¾, 1:15. At post 5 minutes. Off 2:23. Value to winner $325. Winner ch. m. Solitaire II.-Georgia VI. Owner Hunter stable. Start good. Won driving. Second easily. Scratched Elancer. Daruma 3 to 1 place, even show. Pantoufle 1 to 2 place, out show. Entre Nous out show. Daruma moved up fast an eighth out and finishing with rush outstayed Mooks. Latter under whip swerved badly final sixteenth, carrying Pantoufle with her to inside rail for which she was disqualified. Pantoufle being placed second and Entre Nous third. Pantoufle showed keen speed for five furlongs, but tired unexpectedly final eighth. Nous weakened badly last eighth. xToots Mook disqualified for foul.

249 THIRD RACE—1 mile; 3-year-olds and up; selling.

In.	Horse. Age. Wt.	Jockey.	St.	¼	½	¾	St.	Fin.	Op.	Cl.
425	Foncasta a (105)	Preston	4	2 1	1 ½	1 3	1 2	1 2	4	3
233	Jack Adams 5 (105)	McDaniel	1	6 2	4 n	4 3	2 1½	2 3½	6	7
213	Sais 6 (108)	Harris	2	1 n	2 1	2 h	3 2	3 2½	5	8
188	Needful a (108)	Boland	3	5 ½	6 h	7 6	5 ½	4 1½	10	20
241	Komombo 6 (103)	M. Smith	6	8 1	7 4	6 1	7 3	5 2	12	10
231	Winsome Ways 3 (96½)	Coane	7	4 n	5 4	5 h	6 h	6 8	3	4½
...	Bessie Welfly a (103)	Callahan	8	9	8 h	8 3	8 6	7 1	15	100
240	Ding Dong II. a (108)	Fischer	9	7 h	9	9	9	8 3	10	20
217	Lord Provost 4 (105)	Finn	5	3 2	3 3	3 1	4 n	9	5	4½

Time—25, 50, 1:16½, 1:44¾. At post 1 minute. Off 2:50. Value to winner $325. Winner ch. g. Fonso-Lucasta. Owner Jas Curl. Start good. Won easily. Second same. Scratched St. Albans, Taylor George, Turkey Foot, Pinta. Overweights Needful 3, Winsome Ways 1½ lbs. Foncasta 6 to 5 place, 3 to 5 show. Adams 2½ to 1 place, 6 to 5 show. Sais 8 to 5 show. Foncasta assumed easy lead on far turn, never afterward left result in doubt. Adams moved up fast turning for home, finishing with a rush under energetic hand ride. Sais weakened last sixteenth.

250 FOURTH RACE—5½ furlongs; free handicap; 3-year-olds.

In.	Horse. Age. Wt.	Jockey.	St.	¼	½	¾	St.	Fin.	Op.	Cl.
214	San Alviso (100)	Fischer	8	9	8 h	....	7 ½	1 h	15	40
136	Jersey Lady (104)	McDaniel	6	5 h	6 1	....	3 1	2 h	3	2½
(198)	Elancer (100)	D. Riley	5	3 1	3 h	....	2 ½	3 h	7	8
206	Alierion (95)	Brussel	9	6 h	7 ½	....	6 ½	4 3	6	8
209	Col. Jack (113)	Bullman	2	4 2	4 h	....	5 ½	5 3	2	2½
198	Airs (101)	Harris	7	7 h	5 1	....	1 ½	6 h	4	6
128	Dominus Arvi (90)	Hildebrand	4	8 4	9	....	8 1	7 2	50	60
(153)	Prolific (101½)	Koerner	3	2 1	2 ½	....	9	8 3	10	12
121	Halton (103)	Preston	1	1 h	1 1	....	4 ½	9	10	20

Time—24¼, 48½, 1:09½. At post 5 minutes. Off 3:23. Value to winner $400. Winner b. c. St. Symphorien-Instigatrix. Owner Elmwood Farm. Start good. Won driving. Second same. Overweight Prolific 1½ lbs. Alviso 12 to 1 place, 6 to 1 show. Jersey even place, 1 to 2 show. Elancer 3 to 2 show. Alviso under keen urging finished sturdily, getting up in last stride. Lady came through fast eighth out finishing strongly. Elancer in long stretch drive tired only last few strides.

251 FIFTH RACE—6 furlongs; 3-year-olds; selling.

In.	Horse. Age. Wt.	Jockey.	St.	¼	½	¾	St.	Fin.	Op.	Cl.
223	Renraw (99)	Preston	1	1 5	1 3	....	1 2	1 2½	4-5	3-4
(218)	Round Dance (108)	Boland	2	3 3	2 ½	....	3 4	2 2½	5	6
205	Virginia Lorraine (99)	McDaniel	5	2 h	3 3	....	2 h	3 h	15	15
221	*Judge Nelson (105)	Sperry	9	7 ½	6 ½	....	5 ½	4 n	4	6
139	Pepper and Salt (97)	Brussel	4	4 h	4 1	....	4 1	5 5	20	12
214	Ed. T. Fryer (115)	Fischer	3	5 1	5 2	....	6 ½	6 12	10	12
235	Maxim Gorky (97)	D. Riley	6	8 1	8 4	....	8 6	7 2	40	60
...	Friendly (95)	Harty	7	6 h	7 1	....	7 1	8 2	30	100
223	Colewort (107)	Dean	8	8	9	....	9	9	200	500

Time—23½, 48⅛, 1:15¾. At post 2 minutes. Off 3:50. Value to winner $325. Winner ch. g. Bassetlaw-Iseleta. Owner Mrs. R. I. Miller. Start good. Won easily. Second same. Scratched El Cazador. Overweight Round Dance 2 lbs. Renraw 1 to 3 place, out show. Dance 8 to 5 place, 7 to 10 show. Lorraine 8 to 5 show. Field even. Renraw off flying tiptoed others all way. Dance easily shook off Lorraine final eighth, finishing fast. Lorraine in sharp last eighth drive just lasted long enough to save third.

252 SIXTH RACE—1 mile; 4-year-olds and up; selling.

In.	Horse. Age. Wt.	Jockey.	St.	¼	½	¾	St.	Fin.	Op.	Cl.
228	*Confessor 4 (102)	W. Riley	8	1 1	1 2	1 2½	1 3	1 5	2½	2
207	Clandestine (104)	Preston	3	3 1	4 3	3 1	3 n	2 1	10	8
228	Bill Curtis 6 (104)	Harris	2	2 1	3 h	4 3	4 ½	3 ½	6	8
231	Lilie B. 4 (102)	Carroll	9	9	9	6 n	6 1	4 h	10	20
228	Sir Caruthers 4 (104)	Koerner	6	4 1½	2 1	2 2	2 3	5 1	2½	13-5
245	Kinsman 5 (107)	Kunz	5	5 1	5 2	5 1	5 n	6 4	50	100
226	Sherry a (104)	D. Riley	4	6 1	8 1	8 1	7 ½	7 4	10	20
203	Sheriff Bell a (107)	Keogh	1	7 ½	6 n	7 ½	8 3	8 1	30	100
238	Col. Bronston 4 (107)	McDaniel	7	8 3	7 1	9	9	9	4	4½

Time—24½, 49¼, 1:15½, 1:43½. At post 2 minutes. Off 4:18. Value to winner $325. Winner ch. h. Father Confessor-Koffee. Owner U. Z. De Arman. Start good. Won easily. Second handily. Scratched Netting, Salina, Van Hope. Confessor 4 to 5 place, 2 to 5 show. Clandestine 3 to 1 place 3 to 2 show. Curtis 3 to 2 show. Confessor assumed easy lead on first turn, showed keen speed thereafter always holding opponents safe. Clandestine in sharp last eighth drive finished resolutely. Curtis under whip finished sturdily. *Apprentice allowance.

WINS RACE BUT IS DISQUALIFIED

By Associated Press.

SAN FRANCISCO, Jan. 16.—The sport at Emeryville today was fair, though the weather was cold and sharp. Yellowstone, with Brown up, was an easy winner of the six furlongs race, but Lilitus ran in fine form and surprised the talent by coming in second. Lone Wolf won the mile event, but was disqualified for fouling.

First race, three and a half furlongs—Banonica, 111 (Miller), 7 to 2, won; Bonheur, 111 (Rice), 9 to 5, second; Bravoure, 111 (McIntyre), even, third. Time, :45 2-5. Lady Hildreth, Andena, Valousky, Brook Leaf, Leonardsdale, Crystal Wave and No Farther also ran.

Second race, five and a half furlongs—Duke of Orelans, 109 (L. Williams), 9 to 1, won; Peerless Lass, 102 (Dugan), 3 to 1, second; Anna Karenina, 102 (Rice), 5 to 2, third. Time, 1:11 3-5. Menden, Lugano, Miss Turtle, Tanana and Induna also ran.

Third race, six furlongs—Yellowstone, 112 (Brown), 9 to 5, won; Lilitus, 105 (Sandy), 60 to 1, second; Meada, 107 (Graham), 9 to 2, third. Time, 1:17 3-5. M. M. Bowdish, Bell Reed, Briers, Blackthorne, M. A. Powell and The Missourian also ran.

Fourth race, one mile and a hundred yards, selling—Mandator, 106 (McIntyre), 3 to 2, won; Dorado, 105 (W. Miller), 2 to 1, second; Lazell, 102 (Horner), 7 to 1, third—Time, 1:51 1-5. Magrane, Governor Davis and Clydeo also ran.

Fifth race, mile, selling—Crowshade, 97 (Lynch), 5 to 1, won; Sir Carter, 111 (Sandy), 25 to 1, second; Inflammable, 107 (W. Miller), 4 to 1, third. Time, 1:47 3-5. Lone Wolf finished first, but was disqualified for fouling and placed last. Early Hours, Alma Boy, Box Elder and Tenordale also ran.

Sixth race, six furlongs—St. Elmwood, 107 (Graham), 5 to 2, won; Fred Mulholland, 107 (Williams), 5 to 2, second; Huerfano, 102 (W. Miller), 8 to 1, third. Time, 1:17. Vox Populi and Rose Cherry also ran.

TOMMY BURNS RECEIVES OFFER TO MEET MOIR

That the English brethern think much of Tommy Burns was instanced by a cablegram received in this city a few days ago which makes provision for a purse of £2500, with Gunner Moir and Tommy as principals.

Burns is in Detroit at the present and by now should have received news of the offer. Burns and Jack O'Brien are both anxious to cop out a slice of money before they again meet, and this Gunner Moir business looks good.

In a letter from Tommy Burns received yesterday comes a challenge to any lightweight in the world, not barring Gans. Jimmy Burns, of course, is the challenger. Jimmy is showing with his manager and issues a defi to all who would taste of his game. The fact that he includes Gans is sure token of his confidence.

If you want to go east, C. Haydock, Agent Illinois Central R. R., 113 W. 6th.

PRIZE FIGHT CASES COME TO ABRUPT END

By Associated Press.

NEW YORK, Jan. 16.—The so-called prize fight cases, growing out of the fight between Jimmy Britt and Terry McGovern at Madison Square garden several months ago, came to an abrupt end today when a plea of guilty was entered by all of the fourteen defendants, including Harry J