Hamburger's Hamburger's Hamburger's Hamburger's Hamburger's WHAT OTHERS ADVERTISE, WE SELL FOR LESS. Hamburger's Hamburger's Hamburger's Hamburger's Hamburger's

SAFEST PLACE TO TRADE.

Hamburger's

127 to 147 N. SPRING ST. LOS ANGELES.

FRIDAY'S SURPRISES.

Dollar Sale Veils

$1.00 For Veils and Scarfs Worth to $2.48

The scarfs and drapes are of chiffon, grenadine and printed chiffon; also in the assortment are chantilly and flirtation veils; are from 1½ to 3 yards long and come in all the wanted shades; some with hemstitched borders; veils are finished with chiffon or embroidered edges.

BIG "SURPRISE" SALE STANDARD

Ginghams: Prints

Included in this offering of splendid ginghams and prints are lawns, challies and school beiges, specially priced as follows:

7c apron checked ginghams at.....yard
7c plain satin prints, at .....yard
6¼c standard shirtings, at .....yard
7c fancy dress prints, at .....yard
6¼c flowered challies, at .....yard
6¼c dark printed lawns, at .....yard
8 1-3c plaid school beiges, at .....yard

5c

Second Day's Sale of Silk Petticoats

The first day's sale of these handsome silk petticoats showed the appreciation of Los Angeles women for Hamburger bargains; we have had many sales of this kind in the past, but seldom, if ever, have we been able to offer such values as these silken garments; there is every wanted color in the lot and the prices named are just half for which they were made to sell; remember every garment is guaranteed by the maker for "three months' satisfactory wear," and back of this is the Hamburger guarantee; three lots priced as follows:

$5.00 For Silk Petticoats worth to.....$12.50
$7.50 For Silk Petticoats worth to.....$15.00
$10.00 For Silk Petticoats worth to.....$20.00

500 Sample Lingerie Waists

The Picture Shows the Styles Just as They Are

The Regular Values Are

$3.50, $4, $5 and $6

Every waist fresh, clean, crisp and new; will have their first showing Friday. Be among the early shoppers and get choice of a $6.00, $5.00, $4.00 or $3.50 waist for $2.00. All sizes in the lot from 34 to 40.

For Friday's "Surprise" sale we are featuring this splendid lot of handsome waists; are a sample lot sent to us by our New York office; are made of the finest lawn and lingerie materials; are extra well made in every particular and are trimmed with dainty laces and embroideries; there are dozens of different patterns in the assortment; every waist is clean and fresh and not one in the lot worth less than $3.50 regular, while many of them are made to sell at $6.00; the sizes are 34 to 40, and today you can have unrestricted choice at

$2.00

$2.50 Sale Shoes and Oxfords

Continued

Another day of the biggest and best shoe values ever offered in the city; there are thousands of pairs from which to choose; shoes suitable for women, men and children; also oxfords, in all the wanted shapes and leathers; every pair right up to the minute in style; there are all shaped heels and turned or welted soles. Included are:

Women's $3.50 Vici and Patent Kid Shoes at.....$2.50
Women's $3.50 Patent Oxfords, all sizes at.....$2.50
Women's $3.50 Gun Metal or Kid Oxfords at.....$2.50
Girls' $3.50 White Calfskin Pumps at.....$2.50
Girls' $3.50 Button Dress Shoes at.....$2.50
Men's $3.50 and $4.00 Shoes or Oxfords at.....$2.50

DRUG "SURPRISES"

49c For genuine olive oil castile soap; in 3½-lb. bars; worth regularly 80c.

59c For dollar bottle "Danderine;" the popular hair grower and dandruff cure; no phone orders.

25c For regular 50c box "Java" rice powder genuine imported. No phone orders.

12½c For regular 25c size "Dr. Graves'" tooth powder; purely antiseptic. No phone orders.

60c For regular $1.00 bottle "Lambert's Listerine;" 14-oz. bottles. No phone orders.

5c For packet "Red Cross" toilet paper, 2000 sheets in packet; worth 10c.

5c SALE SHEET MUSIC

(Instrumental)
Alpine Hut
Con Amore
Convent Bells
Consolation
Martha
Shepherd Boy
Remember Me (Far Away)
Rustic Dance
Melody in F
Traumerei
Poet and Peasant
Last Hope
L'Argentine (Silvery Thistle)

(Vocal)
Angels' Serenade
Afterwards
Calvary
Good-bye (Tosti)
Jerusalem
Toreador Song
The Lost Chord.

5c

$1.18

For Copyrighted Novels

The most recent and popular books by world-famed authors:

The Iron Way.
The Port of Missing Men.
The Mystics.
The Malefactor.
The Man on the Box.
Partners of Providence.
The Slim Prince.
The Turn of the Balance.

And many others equally as good.

Notion "Surprises"

5c For choice of nainsook dress shields; all popular sizes; worth to 20c.

15c For women's and misses' supporters; plain lisle or frilled web; all colors; worth 25c.

5c For dozen fine white ocean pearl buttons; shirt waist size; worth to 20c.

10c For cabinet hairpins; contains 200 pins; assorted; crimped or straight; are worth 20c.

4c For cube fine toilet pins; large or small; plain and assorted; worth 8c.

25c For 8 spools the best 6-cord machine thread; white or black; worth, spool 5c.

10c YD. FOR EMBROIDERIES WORTH TO 35c

A very choice assortment of fine sheer swiss, cambric and muslin embroideries; including edges, bands and beadings; are in floral and scroll designs in eyelet and embossed patterns; very pretty patterns for trimming waists or lingerie.

CHOICE OF NECKWEAR WORTH TO 35c

A large assortment of dainty embroidered stocks and collars of sheer swiss, batiste or scrim; are in white with self or colored embroidered designs; also lace and chiffon stocks; braid and crepe de chine collars; a choice assortment of colors and color combinations; special for today only, at 15c.

15c

Sale Boys' Clothing Continued

BOYS' BLUE SERGE SAILOR SUITS WORTH $4 AT..**$2.50**

Very nobby suits for the little chaps from 2½ to 6 years of age; are made of an excellent quality royal blue serge in the sailor style with Russian collars, which are trimmed with three rows of braid; each suit is finished with silk monograms on the sleeves and shield; are fitted with belt of Russian leather. If purchased in the regular way these suits would readily sell for $4.00; and to make the bargain a still better one we give FREE with each suit a nobby straw hat.

A Stylish Straw Hat Free With Each One of These Suits

$1.98 For Double Breasted Suits for Boys 6 to 16 years

An assortment of boys' suits that are built for the very best service; they are made of good, sturdy cheviots and come in both gray and brown in the most popular mixtures; coats are lined with Italian cloth, have the newest lapels and are linen sewed throughout; pants are the straight style, finished with tape-bound seams and have riveted suspender buttons; suits for boys from 6 to 16 years. Second floor.

10c Sale Enamelware 10c

Many Pieces Worth to 19c

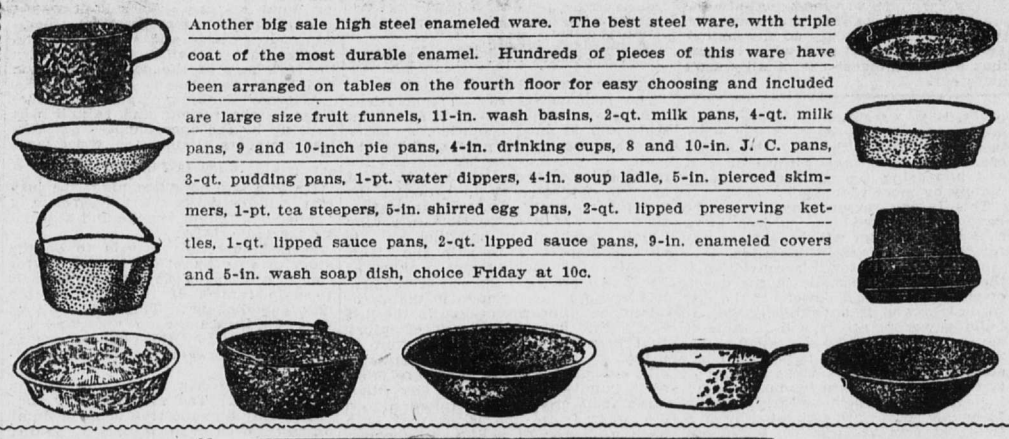

Another big sale high steel enameled ware. The best steel ware, with triple coat of the most durable enamel. Hundreds of pieces of this ware have been arranged on tables on the fourth floor for easy choosing and included are large size fruit funnels, 11-in. wash basins, 2-qt. milk pans, 4-qt. milk pans, 9 and 10-inch pie pans, 4-in. drinking cups, 8 and 10-in. J. C. pans, 3-qt. pudding pans, 1-pt. water dippers, 4-in. soup ladle, 5-in. pierced skimmers, 1-pt. tea steepers, 5-in. shirred egg pans, 2-qt. lipped preserving kettles, 1-qt. lipped sauce pans, 2-qt. lipped sauce pans, 9-in. enameled covers and 5-in. wash soap dish, choice Friday at 10c.

"Surprise"

Sale Odd Hosiery

Hundreds of pairs of both women's and children's dependable hosiery at half and less than the regular value.

HOSIERY WORTH TO 35c AT.....**12½c**

The women's are in plain black; also black with embroidered instep; black with white feet; black with ribbed tops; also plain black lisle in lace allover patterns; the children's are in tan and black, French ribbed; made of fine maco yarns and have high spliced heels and toes and double knees; are absolutely fast color.

6¼c FOR INFANTS' 12½c FRENCH RIBBED HOSE

Are a superior quality cotton hose; French ribbed and are the shaped leg style; have double knees, soles, heels and toes, and are made of fine combed cotton yarns.

5c FOR CHILDREN'S 12½c UNDERWEAR

Fine swiss ribbed cotton vests and are the low neck and sleeveless style; are self finished or with taped yokes and straps; very elastic and long in body.

Hamburger's Hamburger's Hamburger's Hamburger's Hamburger's WHAT OTHERS ADVERTISE, WE SELL FOR LESS. Hamburger's Hamburger's Hamburger's Hamburger's Hamburger's

ORCHARD'S PRIVATE LIFE IS EXPOSED

GUILTY OF BIGAMY IS HIS ADMISSION

Says He Deserted Wife and Children and Eloped with Another Woman.

Attorney Cross-Examines Him Sharply

(Continued from Page One.)

he gave it to a man named Cunningham.

It was thrown into the river, and the state promises to later prove its recovery.

Haywood and his kinsfolk listened quietly to the long recital and their first show of feeling was one of amusement when Attorney Richardson began his onslaught and brought out Orchard's domestic crimes.

There were the same precautions and the same armed guards today to protect Orchard and the same court room scenes, except that among the spectators the women to men were as two to one.

There was another rush for admittance and the doors of the court had to be closed at both sessions.

Orchard finished his direct examination at 2:35 o'clock and the cross examination had only reached down to the Coeur d'Alene days of 1899 when the court arose. The cross examination will be continued at 9 o'clock tomorrow.

Orchard Is Calm

The Steunenberg trial was resumed at 9 o'clock this morning. Harry Orchard at once took the stand.

Orchard told in detail of plots to kill Bradley, Governor Peabody, David Moffatt and a judge of the supreme court. He told the names of others who were marked for victims.

Orchard testified that Haywood first suggested that he come to Idaho and assassinate Governor Frank Steunenberg. He said that at a conference held at the office of the Western Federation of Miners in Denver in August, 1905, Moyer protested against further acts of violence in Denver and urged that certain "outside work" be taken up.

Orchard swore that Moyer wanted him to go to Goldfield and murder John Neville, who accompanied Orchard to Wyoming after the Independence station was blown up, and according to Orchard, knew too much about the crime for Moyer's peace of mind.

Then it was, the witness swore, that the Steunenberg plot, suggested by Haywood, had its inception. Before the Steunenberg story was developed Orchard told of various plots to kill Governor Peabody, General Sherman Bell, Judge Goddard, Judge Gabbert, Dave Moffatt and Frank Herne. The state produced a large lead shell and Orchard identified it as the outer casing of the bomb he carried to Canyon City in the hope of blowing up Peabody.

Orchard came to the stand today in perfect composure and in the same even voice resumed his remarkable confession of countless crimes.

Tells List of Plots

During the forenoon Orchard related a long series of plots, many of which led up to the Steunenberg affair.

At the afternoon session Orchard said he started for Idaho two days after talking with Moyer and the others on the subject. Pettibone helped him get his trunk ready. He put the Peabody bomb prepared for use at Canon City in the trunk and took it along. Pettibone knew about this.

"Before starting for Idaho," said Orchard, "Mr. Haywood gave me $240 in cash. He had given me $60 before this. I was to ask Pettibone for any additional funds. Moyer, Haywood and Pettibone were all present when this arrangement was made. I went from Denver to Salt Lake, spent four or five days there and then came on to Nampa, Idaho, stopping at the Commercial hotel.

"I registered as Thomas Hogan. After being in Nampa three days I went to the Pacific hotel at Caldwell. I registered again as Thomas Hogan. I began at once to make inquiries about the governor. This was about the 6th of September, 1905. I stayed in Caldwell two or three days. I found out where Steunenberg lived and learned that he was not at home. I came on to Boise to try to locate him here. I was told he was living at the Idanha hotel. The Portland exposition was going on at this time and I decided to go there for a few days. Then I went to Seattle to look at a ranch. Pettibone had told me to do this. He thought it might be a good thing to have a ranch where we could hide out whenever it became necessary. From Seattle I went to Spokane and then to Wardner to see Jack Simpkins. I told him what my object was."

To Help Kill Governor

Orchard remained in the mining district for a month. While he was there he talked with Simpkins about kidnaping the child of one of the mine owners, but nothing came of it. Simpkins finally decided to return to Caldwell with Orchard to help in the assassination of Governor Steunenberg.

From Wardner Orchard and Simpkins first went to Wallace, Idaho, where Orchard decided to get rid of the Peabody bomb. Simpkins said it was a dangerous thing to have around and he thought it had better be thrown away. Orchard said he gave the bomb to a friend named Cunningham to dispose of in the river. Proceeding from Wallace to Spokane Orchard said he and Simpkins bought ten pounds of powder there to make a new bomb with when they reached Caldwell.

Arriving at Caldwell for a second time Orchard said he registered himself as Hogan and Simpkins as Simmons. Orchard identified his writing in the Pacific hotel register introduced in evidence yesterday.

"We tried to locate Governor Steunenberg at once," said Orchard, "but could not. We went out to his residence several times and then finally saw him in the Saratoga hotel one Sunday evening. In the meantime we had fixed up the bomb, so Simpkins and I took the bomb out at once and set it under the sidewalk with a string stretched across the walk so when he struck it it would upset the bottle of sulphuric acid. We went back to the hotel to wait, but heard nothing. After two or three hours we went out and got the bomb. We found some one had broken the string but had not upset the bottle. We hid the bomb in some weeds. The bomb was made in a wooden box just big enough to hold ten pounds of powder.

"Next day Simpkins concluded he had better not stay around any longer, for he had seen several persons who knew him. He thought it might go hard with me if I was caught in his company. He said I had better remain and finish the job alone. This was sometime in November, 1905.

Trailed Governor

"Simpkins all this time was a member of the executive board of the Western Federation of Miners. After he went away I tried to catch Governor Steunenberg down town some night, so I could slip out and plant the bomb for him near his home. He was out of the city a large part of the time.

"Once I came to Boise, but could not find him here. I returned to Caldwell and stopped at the Saratoga hotel, carrying the bomb in my grip. I finally located Governor Steunenberg on Christmas night, 1905, and taking the sawed-off pump shotgun Pettibone had given me, I went out to his house. I heard the governor coming and tried to get the two parts of the gun together, but had not succeeded before he passed into the house. I then went down town again.

"The next time I saw the governor he was sitting in the Saratoga hotel. I went up to my room and got the bomb and hurried out to the Steunenberg house and planted the bomb by the gate. I then started back to the hotel and when about two blocks away I met Governor Steunenberg on his way home. I ran as fast as I could toward the hotel, but had not reached it when the explosion occurred.

"I went to my room to do up some acid and giant caps and things in a package. As I was doing so a giant cap in my pocket exploded and tore one side of my coat out. I was afraid everybody in the hotel had heard the explosion. I waited a while, but there was no indication that any one heard what had occurred in my room. I went down stairs and remained at the hotel until Monday, when I was arrested."

"After your arrest did you communicate with any one?" asked Hawley.

"No, sir."

"Did you receive a telegram from anybody?"

"Yes, sir."

"What did you do with this telegram?"

"Destroyed it."

"Where was the telegram from?"

Attorney Richardson, for the defense, objected to this. The telegram itself was the best evidence, he declared.

"We'll produce the original telegram," declared Senator Borah.

Orchard said the telegram was not signed.

The witness spoke more slowly and perhaps with just a tinge of feeling in his voice as he told of placing the bomb which destroyed Governor Steunenberg. During his recital he looked directly across the room at the young son of the dead man, who sat with gaze constantly fixed upon his father's self-confessed assassin.

Taking the witness back to his experience in Colorado, Mr. Hawley asked the witness if Haywood had ever said anything to him with reference to the death of Arthur Collins, superintendent of the Smuggler-Union mine in Telluride.

"Haywood told me," said Orchard, "that he had sent Steve Adams and Ed Minster to California to kill Fred Bradley and the superintendent of a mine whose name I do not remember. He said they had got in jail and he had to send them quite a sum of money."

Later Orchard said that Haywood had also told him he had sent Adams to Pocatello, Idaho, to throw some "Pettibone dope," or Grecian fire, into a train of non-union miners that was expected to pass through there.

Begins Cross-Examination

This ended Orchard's story. Attorned Richardson of the defense began without a moment's hesitation to cross-examine Orchard.

Orchard said he was born in Canada, that his father and mother were both dead; that he had one brother and six sisters. He said some lived in Canada and some in New York state. He admitted that he had two wives; that he left one in Canada and had another in Colorado.

Richardson was very aggressive with the witness, hurling his questions at him in fast flying volleys and in tones, harsh and rasping.

Orchard said he ran away from Canada with another man's wife, going to Nebraska. The woman's name was Hattie Simpson. He went into the restaurant business for a while. He then moved to Pilot Bay, B. C., and ran a boarding house. He went by the name of Little. He said Mrs. Simpson went back home from Pilot Bay and he went to Spokane. In Spokane Orchard said he adopted the name of Harry Orchard. From Spokane he went to Wallace, Idaho, where he acquired a one-sixteenth interest in the Hercules mine, now largely owned by Edward Boyce, the former president of the Western Federation of Miners. Boyce is reputed to be many times a millionaire. Orchard said he sold out his interest in the mine in 1897 and bought out a wood yard at Burke, Idaho.

Richardson's questions flew at Orchard in such rapid succession that the latter part of his answers were lost in the rattle of the new interrogation. Hawley objected on the part of the state and the court admonished the attorney not to cut off the witness.

"Did you ever tell Pettibone about burning a cheese factory and collecting the insurance?"

"Yes."

"And that you had stolen the cheese and sold it prior to the fire?"

"Yes."

"And that you had an altercation with your brother near Utica, N. Y., and had pitchforked him?"

"Yes."

"Hold on just a moment," said Senator Borah, for the prosecution. "Mr. Orchard, please tell us the date of this conversation with Pettibone, so we can connect it up with him?"

The attorneys for the defense were silent, evidently taken aback by the sudden move.

"It was in 1904," said Orchard.

Orchard said he had never had any trouble before leaving Canada and had never been in or near Utica, N. Y.

Court here adjourned until 9 o'clock tomorrow morning when Orchard's examination will be resumed.

MRS. STEUNENBERG BEARS NO MALICE TOWARD THE SLAYER OF HER HUSBAND

By Associated Press.

SEATTLE, Wash., June 6.—A special to the Post-Intelligencer from Walla Walla says:

"Harry Orchard has done many wrongs, but I hope that he has repented now that he understands their magnitude, and that he will be given a chance to lead a good, true and honest life after the present ordeal has passed."

This is the statement of Mrs. Frank Steunenberg, widow of the former governor of Idaho, who was killed by a bomb planted by Orchard at the gateway of his home in Caldwell. Mrs. Steunenberg is attending the annual camp meeting and conference of the Seventh Day Adventists at College Place, three miles west of Walla Walla. She seems to be above hatred of the man who killed her husband and her conversation would indicate that she has forgiven him.

As to Moyer, Haywood and Pettibone she expressed no opinion, saying she had not thought of their connection with the case. She is leading a secluded life, spending most of her time reading the Bible and other religious works. Her eyesight is poor, she says, and she prefers to read something that will do her good rather than the reports of the trial, which she says tend to excite rather than satisfy. She shuns publicity, saying that her statements are often put in the wrong light, though she does not avoid the subject of the death of her husband when it is broached to her.

She said today:

"The trial of Moyer, Haywood and Pettibone is the commencement of a national struggle between the United States government and organized labor, and will eventually lead to a rebellion. Mr. Steunenberg always believed that a struggle for supremacy would come, though he did not know when. When he prepared his first message to the public after having been elected governor of Idaho he was at a loss as to the position to take regarding the unions, and often consulted me, but finally decided that if any trouble came up during his administration he would be fair with both sides and act as he considered right. When the trouble did arise Mr. Steunenberg was greatly worried and one evening, after he had made his final stand, he told me he thought it would cost him his life.

"The thought that his life was at stake did not influence him in the least in what he thought was right. After completing his term as governor he never believed his life was in danger, and had practically forgotten the ordeal through which he had passed. His assassination was a terrible shock.

"Since his death I have learned that there were several attempts made on Mr. Steunenberg's life before the horrible deed was actually committed. At one time Orchard was hiding behind some rose bushes in our front yard, with the intention of shooting my husband when he returned home in the evening. When he finally arrived his brother was with him and Orchard, thinking it was Mr. Steunenberg's son, allowed him to pass unharmed. One night when Mr. Steunenberg, our daughter and myself were at home, we were badly frightened by some one prowling around the house. We learned afterward that it was Orchard, who was there with the intention of shooting Mr. Steunenberg."

SENTENCED TO JAIL: GOES TO GRAVE INSTEAD

By Associated Press.

SAN FRANCISCO, June 6.—John Wilson, an old man, was sent to the detention ward of the central emergency hospital today from the city prison, suffering from delirium tremens. An hour later a telephone message from Judge Weller's court announced that Wilson had been sentenced to three months in jail for vagrancy. When the hospital attendants went to the cell to tell the old man of his sentence they found him dead.