LEAVES FROM SOCIETY'S NOTE BOOK

BY THE CHATTERER

FAIR maidens proved last night that they could act the part of a man as well as that of a woman. The occasion was the class play given by the seniors of the Girls' Collegiate school, Adams and Hoover streets.

The play, "The Golden Seal," was written by Grace Atherton Dennen, a member of the faculty, and every one in the cast gave an excellent characterization.

Miss Frances Andrews was the leading man and Miss Olive Erdt and Miss Alice Elliott were the leading women. The part of Uncle Sam Sims was taken by Miss Vera de Forest; Mr. Frost, Miss Ruth Heney; Mrs. Frost, Miss Jennie Wishon; Katherine Frost, Miss Barbara Sawtelle; a New York society girl, Miss Eloise Watson; Jack Scott, Miss Ella Thompson; Mr. McKenzie, a cattle prince, Miss Marian Phinney; Mollie McKenzie, the school terror; Miss Jeanette Kendal; Mr. Elton, a scared young man, Miss Ethel Shaver; mother superior, Miss Helen Carr; Sister Margaret, Miss Rowena Hall; Sister Agnes, Miss Mary Read; young convent girls, the Misses Beatrice Heber, Beatrice Fessenden and Constance Collins; Blanche, an infant prodigy, Miss Olive Berryman.

Honors Club President

Mrs. George W. Jordan, president of the Cosmos club, was the honored guest at a delightful luncheon and card party given Wednesday afternoon by Mrs. J. C. Koop of 1707 Toberman street. Cosmos sketches adorned the place, and score cards and a tall vase filled with cosmos occupied the center of the table. The dining room was prettily decorated with cosmos, asparagus ferns and papyrus. A silver spoon was awarded as first prize to Mrs. George J. Cote, and Mrs. R. W. Martin was consoled with a china mayonnaise boat. Among the guests were Mmes. Alice Anderson, George J. Cote, J. C. McLean, C. W. Murray, H. G. Chilson, Charles G. Cote, G. H. Giffen, H. C. Law, W. O. Tolliver and R. W. Martin.

Have Quiet Ceremony

At a quiet ceremony at which Rev. B. C. Corey officiated, Miss Elizabeth Rowe of Cincinnati, O., and Taylor McDougall were married Wednesday at the home of the bridegroom's mother, Mrs. Thomas McDougall of Oneonta Park. Mr. and Mrs. McDougall will make their home at the corner of Hough and Fortieth streets.

Prettily Appointed Dinner

Mr. and Mrs. A. K. Brauer, who left Thursday for the east, were the honored guests at a prettily appointed dinner given Tuesday evening by Mr. and Mrs. M. W. Everhardy of 1401 South Alvarado street. A color scheme of cerise and gold was carried out in the decorations.

Will Read "Parsifal"

At the commencement exercises of the Cumnock School of Expression, 1500 South Figueroa street, to be held Tuesday night, Mrs. Merrill Moore Grigg, the director, will read Wagner's drama, "Parsifal," assisted at the piano by Archibald W. Sessions. The diplomas will be conferred by Dr. William Horace Day, a trustee of the school. Mr. and Mrs. Merrill Moore Grigg will give their annual reception to the graduating classes Wednesday night, and Thursday noon the annual luncheon of the Cumnock Alumnae association will take place at the Angelus hotel.

Enjoyable Card Party

Mr. and Mrs. George W. Randall of 2622 Monmouth avenue were host and hostess at an enjoyable card party Friday night, complimentary to Mrs. A. G. Stearns of Wendling, Cal., who is visiting Los Angeles. Sketches of fruit blossoms adorned the score cards, and a hand painted candlestick and a water color painting were given as prizes. The parlors were attractively decorated with pink sweet peas and baskets of white marguerites. The guests included Mr. and Mrs. S. W. Allen, Mr. and Mrs. Bert Stearns, Mr. and Mrs. L. A. Stahl, Mr. and Mrs. J. Frank Bowen, Mr. and Mrs. C. W. Kessler, Mr. and Mrs. J. M. Haley, Mr. and Mrs. John Tipley, Mr. and Mrs. Frank Rinheart, Mr. and Mrs. Willis M. Dixon, Mrs. Chapman, Mrs. D. A. Meekins, Miss Lucille Dixon and George Rinheart.

Club Members to Meet

The members of the Westlake Five Hundred club will meet Tuesday afternoon at the home of Mrs. F. E. Brown, 3219 South Figueroa street.

Married at Grandmother's Home

The wedding of Miss Myrtle Frances Brundage and Gilman M. Flint took place Wednesday evening at the home of the bride's grandmother, Mrs. L. J. Kiff, 1134 West Seventh street. The bride was given away by her father, Clarence Brundage, and she was becomingly gowned in white silk chiffon over china silk and she carried a shower of white sweet peas. Mrs. Carl S. Dorr, who was attired in white silk and carried white carnations, attended as matron of honor, and Misses Viola Eagan and Edith Townsend acted as maids. Miss Eagan wore pale blue and Miss Townsend was gowned in pale lavender. Both carried pink carnations. Rev. F. H. Brooks performed the ceremony and Mrs. W. Barnard played the wedding music. A color scheme of green and white was carried out in the parlors, and in the dining room the prevailing color tones were scarlet and green. When Mr. and Mrs. Flint return from their month's trip to San Diego they will be at home to their friends at 116 West Twenty-second street.

All Day Meeting

The B. O. F.'s of Southgate chapter, O. E. S., will have an all-day meeting Wednesday at the home of Mrs. H. H. Balderson of 800 East Adams street.

Geiger-Hebler Wedding

Miss Julia Hebler and Charles Geiger were married June 1 at the home of her sister, Mrs. F. H. Norman of 1414 East Fifty-second street. The bride was handsomely gowned in white chiffon over white silk trimmed with lace and ribbons. Her veil was fastened with a wreath of orange blossoms and she carried a shower bouquet of white sweet peas and ferns. Rev. Dana W. Bartlett performed the ceremony, and during the service the couple stood under a large bell of flowers. Only relatives and close friends witnessed the ceremony. Mr. and Mrs. Geiger will make Los Angeles their home when they return from their wedding trip.

To Give Ball

Southgate chapter, O. E. S., will give a ball tomorrow night in their hall, Thirty-third and Main streets, and Mmes. Mary E. Erwin, Lilian E. Thompson, Marie B. Lewis, Charles Ervin and James Thompson will act as hostesses.

Leave for Kansas

Miss May Ford of 175 North Avenue Twenty-six became the bride of Bert Draves Wednesday. Rev. J. M. Schaeffe performed the ceremony, and immediately after the service the couple left for Wichita, Kas., where they will make their home.

MISS REY DEL VALLE,
Who has issued invitations for an at home to be given Wednesday afternoon in honor of women who acted as patronesses at concert

THE Misses Edna and Rey Del Valle have issued cards for an "at home" Wednesday afternoon from 3 to 5 o'clock at their new home, 2933 Dalton avenue. The affair is given in acknowledgement to the many prominent society women who in lending their names as patronesses assisted Miss Rey Del Valle in making her song recital at the Gamut club auditorium the brilliant success it was. The occasion is also complimentary to Miss Lillian Adams, who will soon leave for Europe to study under Godowski in Berlin and Pugno in Paris. The musical selections rendered during the afternoon will be one of the pleasing features.

To Be Married This Month

Miss Lilian Trainier of Decatur, Ill., and Henry Riggs of Los Angeles will be married the latter part of June in the bride's home in Illinois.

To Compliment Bride-to-Be

Miss Clara Condee of West Twenty-third street will be hostess at a luncheon Wednesday complimentary to Miss Irene Buell, daughter of Mr. and Mrs. H. C. Buell of 1319 St. Andrew's place, who will become the bride of Percy R. Merithew June 26.

Strawberry Social

The members of the Ladies' Aid society of the Westlake Methodist church gave a strawberry social and entertainment at Bimini hotel Friday evening.

To Become a Bride

At the Vincent Methodist Episcopal church Miss Bessie Mae Abbott will become the bride of Stanley Ford Howland Wednesday evening. Rev. J. M. Ledford, an uncle of the bridegroom, will officiate, assisted by the pastor, Rev. B. C. Corey. Miss Bernice Howland, a sister of the bridegroom, will attend as maid of honor and the bridesmaids will be Misses Zaida Kane, Emilitia Abbott, Jessie Standefer, Crystal Waters, Grace Barton and Gussie Hasson, and little Marian Haines, daughter of Mr. and Mrs. Charles J. Haines of 2416 Leoti street, will be flower girl. Will Abbott, a brother of the bride, will serve as best man, and the ushers' duties will be performed by Orville C. Hoeland, Ward Sallee, Ross Ledford, Richard Ronan, Charles Schweitzer, Arthur Brown and Dr. R. C. Lane.

Benefits Choir Fund

For the benefit of the choir fund the members of the Olivet Congregational church gave a musicale Thursday evening.

Rev. Mr. Day to Officiate

Rev. William Horace Day will officiate at the wedding of Miss Lillian McLaughlin and Royal Mattison Boothe, which will take place Tuesday evening at the home of the bride's parents, Mr. and Mrs. C. A. McLaughlin, 1209 Arapahoe street. The bride has chosen Mrs. J. J. Punnicliff of Galesburg, Ill., as matron of honor and Mrs. Ethel Heagan West, Miss Ethel Schrader, cousin of the bridegroom, and Miss Elizabeth Arnold, cousin of the bride, as bridesmaids. After the ceremony a reception will be held, and when Mr. and Mrs. Boothe return from their six weeks' tour of Honolulu they will make their home in Los Angeles.

Luncheon and Theater Party

Mrs. A. J. Copp of 1222 Ingraham street entertained with a luncheon, followed by a theater party at the Belasco, Thursday afternoon.

To Be Married Wednesday

The wedding of Miss Harriet Pearne and Walter Bryson will take place Wednesday.

Give Graduate Recital

The graduate recital of the Cumnock school of expression took place Thursday evening.

Club Members to Meet

The members of the Wednesday Morning Musical club will meet this week at the home of Miss Nora Dickinson, 1003 Beacon street.

Mrs. Doheny Is Hostess

Mrs. J. E. Betzold was the guest of honor at a luncheon given Thursday afternoon by Mrs. Edward L. Doheny of 8 Chester place.

To Honor Senior Members

In honor of the senior members of the Girls' Collegiate school Misses Parsons and Deneen will entertain with a dancing party Thursday evening.

Reads "If I Were King"

At the benefit entertainment given in the chapel of the First Presbyterian church, corner Twentieth and Figueroa streets, Thursday evening Miss Mabel Tanner read "If I Were King."

To Have Commencement

The commencement exercises of the Westlake School for Girls will be held Wednesday morning at 11 o'clock in the Woman's club house, 940 South Figueroa street.

Daintily Appointed Luncheon

Mrs. John Milner of West Washington street entertained with a daintily appointed luncheon at Hotel Hollywood Thursday afternoon.

Sorority to Entertain

The members of the Beta chapter of the Lambda Theta Phi sorority will entertain with a dancing party at Kramer's Tuesday evening.

Interesting Wedding

One of the interesting weddings of the week was that of Miss Bonnie O'Neal and Willis George Emerson, the novelist, which was solemnized Tuesday afternoon at 1808 West Twenty-fourth street. Immediately after the ceremony Mr. and Mrs. Emerson left for New York.

To Be Married at Bride's Home

The wedding of Miss Irma Wilson and Philip C. Dorland will take place Wednesday evening at the home of the bride's parents, Mr. and Mrs. Warren Wilson, 517 Boyle avenue. Mrs. Roger McLain will be matron of honor and the Misses Cora and Lois Wilson, sisters of the bride, will attend as bridesmaids.

Announce Engagement

Mr. and Mrs. S. Brodeck of 1319 South Hope street announce the engagement of their daughter, Miss Annie Brodeck, to Benjamin Davidson, and the couple will receive their friends Sunday, June 23.

To Give Reception

Mrs. Richard D. Day and the Misses Day of 12 St. James Park have issued invitations for a reception to be given Wednesday afternoon. Guests will be received between the hours of 3 and 5.

Is Pretty Affair

One of the prettiest functions of the week was the social affair given Friday evening by Miss Hazel Smith at her home, 1931 West Twentieth street, in honor of Miss Evelyn Waters of San Francisco, a charming bride-to-be. The color scheme throughout was pink and white and in the drawing room a profusion of sweet peas were arranged. The evening was passed delightfully with games and in listening to a musical program rendered by Mrs. Howlett, Misses Davi, Triolo and Smith. Dainty refreshments were served and Miss Waters was presented with a beautiful cut glass bowl by H. B. Smith on behalf of the guests. Among those present were Misses Helen Anthes, Katherine Triolo, Louise M. Muenter, Etta Anthes, Rose Lee, Lilian Orr, Europa Davi, Marie Davi, Mary Moore, Ruby Ruck de Schel and Mayme Pomeroy.

Entertain with Loge Party

Mrs. T. Newman of 1503 South Figueroa street entertained with a loge party at the Auditorium Wednesday afternoon in honor of Martin Neuner.

To Have Quiet Church Wedding

Miss Nannie Dillon, daughter of Mr. and Mrs. Richard Dillon of 915 South Hope street and Daniel Garfield Grant will be quietly married Wednesday morning in St. Vibiana cathedral. No cards have been issued.

Annual Banquet

The members of the California Badger club entertained with their annual banquet Wednesday evening at Hotel Pepper and Miss Ellen Harper Wheeler, the president, presided.

To Be Quietly Married

Miss Olive Jennings, daughter of Mr. and Mrs. O. A. Jennings of 1027 Bonnie Brae street, and James Elmer Orbison will be quietly married tomorrow evening at the family home. Mrs. W. S. Deyo will attend as matron of honor and H. R. Baker will be best man.

Give Interesting Talks

The monthly dinner and social meeting of the Gamut club was given Wednesday evening at their club house, 1044 South Hope street, and many interesting informal talks were given.

Is Great Surprise

One of the surprises of the week was the marriage in Santa Ana of Miss Ella Ludlow of Philadelphia and Gerald K. Rule, son of Mr. and Mrs. Ferd F. Rule, 721 West Washington street.

Have Pretty Ceremony

At a pretty ceremony, Miss Lilian Rae Dubois and S. M. Beaman were married Wednesday afternoon at the home of the bride's parents, Mr. and Mrs. C. H. Dubois. After the wedding trip Mr. and Mrs. Beaman will be at home to their friends at 1903 West Twenty-first street.

At the Home of Mrs. Holmes

At the home of Mrs. Mathilde Chappelear-Holmes, 2201½ Ocean View avenue, Miss Julia K. Holmes and Henry Scott Merriam were married Wednesday evening.

Are Hostesses at Musicale

Mrs. H. R. Parmalee and Mrs. Mary E. Van Velsor entertained with a musicale at Hotel Pleasanton, 1120 South Grand avenue, Wednesday evening.

Informal Card Party

An informal card party and kitchen shower was given Tuesday afternoon by Miss Hortense Barnhart Jones of 330 West Thirtieth street as a compliment to Miss Irene Buell, daughter of Mr. and Mrs. H. C. Buell of 1319 St. Andrew's place, whose engagement to Percy Meriwether has been announced.

Go to Grand Canyon

Miss Hazel Benton and Harry Edward Franklin were married Wednesday evening in the Casa de Rosas. Mr. and Mrs. Franklin will visit the Grand canyon on their wedding trip and will be at home to their friends after July 1 at San Diego.

Wed at Bride's Home

Miss Edna Pendleton became the bride of Delos B. Rose Wednesday evening at the home of her parents, Mr. and Mrs. John D. Pendleton, 956 East Twenty-first street. The couple will be at home after July 15 at 3006 Le Salle avenue.

Annual Ball and Card Party

The second annual ball and card party of Acacia chapter, Order of the Eastern Star, was given Tuesday evening at Kramer's.

Act as Hostesses

Mesdames Alice Danforth and C. S. Eastman acted as hostesses at the meeting of the members of the Eschscholzia chapter, Daughters of the American Revolution, Tuesday afternoon in the Ebell club house.

Solemnize Ceremony

The wedding of Miss Hilda Budington and Chester Dubois was solemnized Wednesday evening in St. Paul's pro-cathedral, and after the ceremony a wedding supper was served at the home of the bride's mother, Mrs. A. Budington, 1005 Alpine street.

Linn-Wilcut Wedding

At the home of Mr. and Mrs. J. A. Wilcut, 640 East Twenty-third street, Miss Myrtle Wilcut and Clyde Otis Linn were married Wednesday evening. After August 1 Mr. and Mrs. Linn will be at home to their friends at 736 East Thirty-second street.

Are Married in Baptist Church

Miss Charlotte L. Loosmore and Ernest Pierce were married Wednesday evening in the East Side Baptist church by the Rev. Mr. Cressey.

Is Jolly Affair

One of the jolliest affairs of the week was the picnic at Echo park given Wednesday afternoon by Childs Eyton of Montrose and Lakeshore avenues in honor of the members of the Burbank stock company.

Compliments Bride-to-Be

At the home of Miss Crystal Waters, 2357 London street, Miss Waters, Miss Zaida Kane and Miss Jessie Standefer entertained with a social affair Wednesday evening in honor of Miss Bessie Mae Abbott, whose wedding to Stanley Ford Howland will take place this week.

Are Patronesses at Musicale

At the musicale and dancing party given Wednesday evening in the Woman's club house, 940 South Figueroa street, by the members of the Loretto Choral club, Mesdames J. Dedericks, L. A. Heim, L. A. Grant, M. C. Marsh, G. S. Whipple, H. B. Belt, J. B. Winston, M. O. Dougherty and E. H. Mack acted as patronesses.

Wed in Garvanza

Miss Hazel Siegel, daughter of Mr. and Mrs. Harry Siegel of 717 Westlake avenue, became the bride of Albert M. Peters Wednesday noon in the Church of the Angels, Garvanza.

Delightful Social Affair

Miss Florence Kerns, one of the June brides-to-be, was the complimented guest at a delightful informal social affair given Tuesday afternoon by Miss Alice Moores of 507 West Adams street.

Give Reception

In celebration of the twentieth anniversary of the Los Angeles School of Art and Design the trustees and faculty of the school gave a reception Tuesday afternoon and evening.

Theater Party and Supper

Mr. and Mrs. Fred Detmers of 1128 West Eighteenth street entertained with a loge party at the Belasco, followed by a supper at Levy's, Monday evening.

Honors Colorado Girl

Miss Mary Bush of Colorado, who has just been graduated from Berkeley and is now the house guest of Miss Josephine LeDoux of 1430 Constance street, was honored with a delightful card party Friday afternoon given by Miss LeDoux. The house was effectively decorated with potted plants and pink carnations, and the score cards for the games were hand painted with fancy heads. A beautiful bonbon dish and a picture of "My Dolly's Prayer" were given as prizes, while the consolation was a brass candlestick holder. Mme. LeDoux and Mrs. Clifford C. Tatum assisted the hostess in entertaining her guests, who included Misses Blanche de Longpre, Maude Scott, Mamie Young, Martha Durnerin, Suzanne Durnerin, Alice Barr, Pauline Barr, Helen McCutchan, Frances Parker, Bula Wright, Theresa Durnerin, Grace Barker, Edith Whitaker, Pansy and Belle Whitaker, Eunice Kirkpatrick, Adelaide Salmon, Gerna Vandervoort, and Mesdames Walter J. Wren, S. G. Henderson, F. C. Hezmalhalch, A. Vaughan and S. Seago.

Later in the afternoon the announcement was made of the engagement of Miss Josephine LeDoux to John Reed Kirkpatrick. The wedding will take place some time in August.

Tomorrow afternoon Miss LeDoux will entertain the girls of the Delta Delta sorority, of which Miss Bush belongs, with a tea.

Cassidy-Bell Wedding

Miss Nona May Bell, daughter of Mr. and Mrs. R. L. Bell of 1201 South Bonnie Brae street, and John J. Cassidy were married in St. Vincent church Tuesday morning.

Gives Reception for Niece

In honor of her niece, Miss Zella Zerissa Fay, daughter of Mr. and Mrs. Fred R. Fay of 1298 Orange street, whose engagement to Ira Alexander Campbell of Seattle has been announced, Mrs. Arthur M. Davidson of Hotel Ingraham entertained with a large reception Monday afternoon.

To Meet and Sew

The members of the Thimble club of Magnolia lodge, Degree of Honor, will be the guests Wednesday afternoon of Mrs. E. L. Cyrenius, 1055½ East Twenty-fourth street.

Are Guests of Honor

The members of the degree team of Pacific hive were the guests of honor at the ball given by the Redondo hive at Redondo hotel Thursday evening. A feature of the affair was the exhibition drill, and a dinner was served. The Hermosa lodge will entertain with a ball Monday, June 15, in Fraternal Brotherhood hall, Figueroa and Lincoln streets, and June 21 a military ball will be given at Blanchard hall by the ranks of the K. O. T. M. of the degree team of Pacific hive. An exhibition drill will be a part of the evening's entertainment.

To Hold Election

The annual meeting and election of the Southern California Woman's Press club will take place Wednesday afternoon from 12 to 2:30 o'clock in Music hall of Blanchard building. Wednesday, June 26, Mrs. W. H. Townsend will entertain the club members at Fay villa, Hollywood, and the board of trade will take the guests around the city in automobiles. One of the places visited will be Paul de Longpre's home.

Interesting Piano Recital

At the Ebell club house Wednesday evening an interesting piano recital was given by the pupils of Leslie Marsh. The program was presented by Miss Edith Kepner, Miss Hazel Peterson, Miss Bessie Baker, Miss Grace Elliot, Miss Edna Chapin, Miss Ethel Toland, Miss Kathryn Young, Miss Olive Seymour, Miss Ruth Rivers, Miss Myra Stelle and Miss Pauline Fredenberg. Mr. Marsh assisted at the second piano.

To Hold Meeting

Acacia Chapter Card club will hold a meeting at Masonic temple, Hill street, Thursday afternoon at 2 o'clock, and Mesdames Bizel and Mason and Miss Boardman will act as hostesses. All O. E. S. members and their friends are invited.

Returns to Los Angeles

Mrs. Robert L. Bagley, who has been visiting for the past six months in Arizona, has returned to Los Angeles to attend the graduation exercises of the Burford Conservatory of Music, in which her daughter, Miss Virginia June, will take part. While in the city she will be at home to her friends Thursdays at 2191 West Sixteenth street.

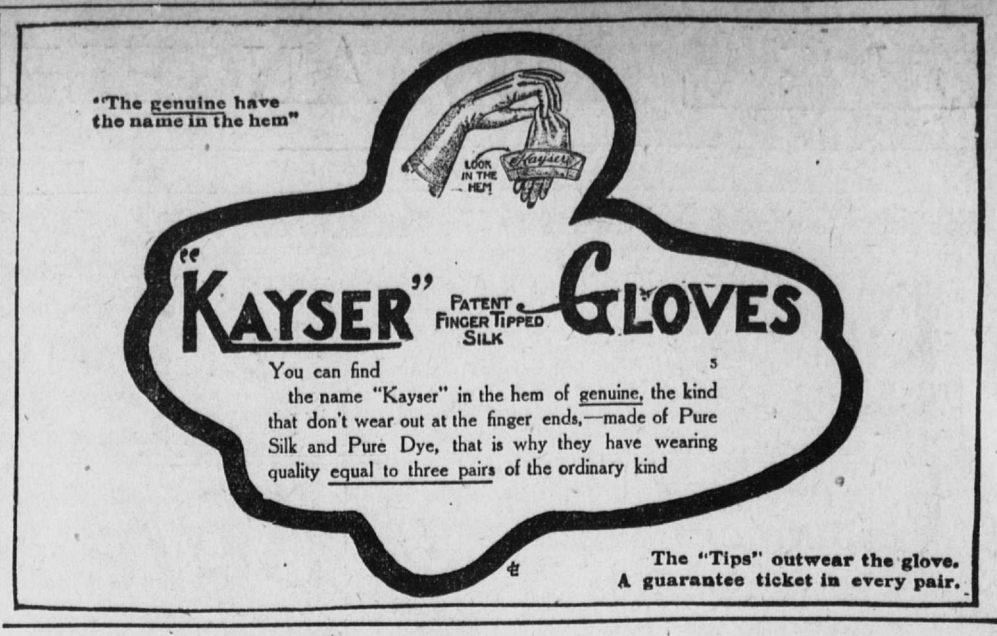

Give Last Luncheon

The Southern California Woman's Press club entertained with their last luncheon of the year Tuesday at Hotel Hayward.

To Hold Commencement

The faculty of the Los Angeles Conservatory of Music and Arts has issued invitations for the twenty-fourth anniversary of the commencement exercises to be given June 15, June 22, June 27 and June 28 at the school, 327½ South Spring street.

Appears on Program

Miss Gladys Richey of Los Angeles, who has frequently been featured during the past season in students' events at the New England Conservatory of Music, Boston, where she has been studying in the voice department, was one of several girls to appear on the program of pupils' recital Saturday afternoon. Miss Richey sang "Ye Powers That Dwell Below," from Glick's "Alceste."

Announce Engagement of Niece

Mr. and Mrs. Lawrence Elev announce the engagement of their niece, Miss Madeline Zarah Black, to Alvin Mills. The young people are popular in the younger set of Glendale society and many pleasant affairs are being planned in their honor. The wedding will take place in September.

To Honor G. W. James

Mrs. Alice Miller, Mrs. William R. Myer, Mr. and Mrs. Walter Lewis Burns and Edward Judson will entertain with a reception Friday evening in the College of Arts as a compliment to George Wharton James, who will speak on the "Golden Gate Trinity." The affair is for the benefit of the Ina Coolbrith fund.

Pretty Wedding

A pretty wedding took place at the First Methodist church at high noon Thursday when Miss Gussie Satcher and Ansley A. Keays were married. Rev. Dr. Robert McIntyre officiated. The bridegroom is a young business man of Los Angeles. V. L. Graham was best man and the bride's sister, Miss Kathryn Satcher, was bridesmaid. After the ceremony a luncheon was served at the Bristol. Mr. and Mrs. Keays will be at home to their friends after June 15 at 684 South Chicago avenue.

Entertain Delightfully

As their first social affair the students of the Redondo Union high school entertained delightfully with a dancing party Friday evening in the ball room of the Redondo hotel. The Andrist society orchestra, which furnished the music, was stationed behind a bank of palms and ferns and the hall was gay with the school pennants. Dainty refreshments were served and about one hundred guests responded to invitations. On the reception committee were Miss Marian Albee, Miss Dora Campbell, Wilson Albee and Albert Lerch.

Annual Luncheon

At Hotel Hayward Thursday the members of the Pine Forest Whist club entertained with their annual luncheon. At each end of the table were scarlet shaded candelabra and the table centerpiece was of scarlet carnations and ferns. The president, Mrs. W. P. Jeffries, and the secretary, Mrs. M. P. Snyder, were each presented with a point lace handkerchief and during the afternoon the guests adjourned to the Belasco theater. Among those present were Mesdames James Bowden, Thomas Pascoe, C. Fitzgerald, E. Carter, D. R. Brown, George R. Beebe, J. E. Carr, A. J. Copp, Willis M. Dixon, Thomas Hughes, W. T. Jeffries, C. S. Kious, C. H. Matthay, D. A. Meekins, Octavius Morgan, Frank H. Nichols, E. W. Perkins, F. W. Strong, M. P. Snyder, C. W. Sylvester, W. H. Wagner, G. C. Stopper and Misses Emma Stiles of Warren, Mo., Katherine Yarnell and Lucille Dixon.

Solemnize Pretty Ceremony

At the home of Mr. and Mrs. J. W. Sedwick, 1358 East Washington street, a pretty ceremony was solemnized when Miss Mae H. Doyle and W. C. Darlinger were married Wednesday evening by Rev. J. A. Johnson, pastor of Hamilton Methodist church. The bride was handsomely gowned in gray silk panama, trimmed with silk applique, and she carried a bouquet of pink carnations. Ruth Sedwick and Opal Doyle, gowned in white and carrying white sweet peas, acted as flower girl and ring bearer. The parlor was artistically decorated with pink roses and ferns, and in the dining room the prevailing color tones were scarlet and green. Mrs. H. E. Snavely sang "Song of a Heart" and Memories of the Past."

Mr. and Mrs. Darlinger will go to San Diego and will be at home to their friends after July 1 at 912 East Fifty-sixth street.

Mr. and Mrs. Sedwick also celebrated on the same day their seventeenth wedding anniversary.

Celebrate First Anniversary

In celebration of their first wedding anniversary Dr. and Mrs. Frederick S. Langdon of 1800 South Flower street gave a beautifully appointed dinner party Wednesday evening. Small boxes, tied with pink ribbon and containing the original wedding cake, marked places and the table centerpiece was of pink and white sweet peas. Plates were laid for Rev. and Mrs. Baker P. Lee, Mr. and Mrs. Frederick Leonard, Mr. and Mrs. Starr Warson, Mr. and Mrs. Colin Gair, Mrs. E. L. Payne and Miss Nora Dickinson.

Are Members of Party

Mesdames R. J. Northam, Ralph Hagan, W. O. Morton, J. A. Primsen, Charles Loomis, Wallace Spinks, Wlitcie B. Ames and Frank Bowles were members of the party who were entertained with a theater party at the Belasco, followed by a luncheon at Christopher's Thursday afternoon, given by Mrs. George A. Ralphs of Eleventh and Arapahoe streets.

Gives Dainty Luncheon

Mrs. Harry B. Clark of 1819 Hobart boulevard gave a dainty luncheon Wednesday afternoon in honor of Mrs. Hutchinson of Mineral Point, Wis., who is visiting her. Pink and white sweet peas were used in the table decorations.

Philomath Club Entertains

At the home of Mr. and Mrs. E. W. Davies, 661 Burlington avenue, the members of the Philomath club entertained with a musicale Friday evening. The program was presented by Mesdames George W. Parkhurst, Frank Thomas, J. B. Furry and Stephenson, vocalists, with Miss Gertrude Tracy as accompanist.

Pupils Take Part

At a piano recital given Friday afternoon by Miss Eva Frances Pike of 2289 West Sixteenth street the following pupils took part: Misses Jessie Hodges, Kathryn Sucher, Helen Byron, Phoebe Willoughby, Agnes Vail, Helen Cross, Helen Wallace and Phil Tavream, Henry Ruffs, John Freeman, Robert Ruffs, Richard Whiting, Carl Schrader and Frank Darr.

Weds Charming Girl

Miss Etta Gruell, daughter of Mrs. Etta Gruell, became the bride of Stanley M. Cooper Thursday evening in the West Adams Methodist Episcopal church, with Rev. Mr. MacLeish officiating. Miss Kate Isaacs, cousin of the bride, attended as maid of honor and the bridesmaids were Misses Elsie Dean, Lois MacLeish, Carrie Frunf and Isabel Appleton. Little Nancy Goodey of San Francisco was flower girl and John Voight was best man.

After the service a wedding supper was served at the home of the bride's mother, 840 West Washington street. Mr. and Mrs. Cooper will make their home in Los Angeles.

Present Class Play

The juniors of the Cumnock School of Expression presented their class play "As You Like It" in the garden yesterday afternoon.

Is Hostess at Club Meeting

Miss Emmie Luentzel of 434 Lake street was hostess yesterday afternoon at a meeting of the members of the Students' Musical club, who include Mesdames J. Purcell, Harry Wagner, Burwell A. Holmes, Schroeter, R. H. Arnold, John Hopkins and Misses Hortense Barnhart Jones, Nellie Beacon, Mamie Young, Carrie Stuetsman, May Rebman, Ethel Rebman, Lydia Kellam, Anna Kellam, Marguerite Seymour, Grace Rockwell, Clara Park, Frances Maxson, Emily Stanton, Helen McCutchan Ethel Graham, Lucille Roberts, Violet McDonald, Gerna Vandervoort and Alice Atwell.

Honors Senior Class

In honor of the senior class of the Westlake School for Girls Misses Jessica Smith Vance and Fredericka De Laguna, principals, entertained delightfully with a dancing party Friday evening. The sides of the ball room were banked with palms and asparagus plumosus and suspended against the greenery were large hanging baskets of white poppies. The drawing room was decorated wih the hanging baskets and in the refreshment rooms a color scheme of white and yellow, the school color, was carried out in the decorative scheme. Henry Edmund Earle's orchestra played and the hostesses were assisted in receiving by Miss Mary Elizabeth Arnold Miss Mary Ida Meade, Miss Eulalie Beans, Miss Bertha Storey, Miss Maude White and Miss Maude Phillips.

Wednesday morning the intermediate department will have their exercises, and Tuesday night a home musicale will be given.

Go on Eastern Trip

Mrs. Samuel L. Kistler of 2144 Vermont avenue, with her son Earl and her father and mother, went east last week.

To Give Matinee Party

Miss Grace Van Alstyne of the Wilhelm apartments will entertain with a matinee party next Saturday in honor of Miss Allibell Hutchinson, a popular bride-to-be.

Bride-to-Be Is Honored

Miss Allibeel Hutchinson, who will become the bride of Frank Alton Wednesday, June 26, was honored guest at a box party given at the Orpheum yesterday afternoon by Tom Froehlich.

Announce Wedding Date

The engagement of Miss Clara Cartman to Irving Harry Fine of Worcester, Mass., has been announced by Mr. and Mrs. E. J. Cartman of 1919 Park Grove avenue. The wedding will take place in August, and after a three months' wedding trip through the northern cities the couple will make their home in Los Angeles.

At Home of Bride's Aunt

At the home of the bride's aunt, Mrs. D. L. Wilbur of 958 Blaine street, Miss Irene Wadwell, daughter of Mrs. H. P. Cadwell of Pomona, became the bride of Thomas Tongue, a prominent lawyer of Hillsborough, Ore. Mrs. Norma Rockjold Robbins and Miss Bertha Wilbur played the wedding music and Rev. Edward S. Goff of Riverside officiated. During the service the couple stood under an arch of Easter lilies and white sweet peas, and in the other rooms white sweet peas and hydrangeas were combined with asparagus plumosus in forming an attractive decorative scheme.

Mr. and Mrs. Tongue will visit Santa Barbara and from there will go to Hillsborough, where they will make their home.

To Be Honored Guest

Mrs. E. D. Larabee will be an honored guest at the meeting of the Monday Musical club tomorrow at the home of Mrs. G. G. Mullins and Miss Mullins, 2407 Juliet street.

Only a Few Friends Are Present

With only a few friends present Miss Florence Kerns and Elry J. Hampton were married yesterday afternoon by Rev. A. B. Prichard of the Central Presbyterian church at the home of the bride's parents, Mr. and Mrs. T. J. Kerns, 916 Grattan street. The bride was unattended and wore a natty traveling gown. When Mr. and Mrs. Hampton return from a short wedding trip they will be at home to their friends in Los Angeles.

Trolley Ride and Luncheon

Mrs. J. A. Reckard and Mrs. R. T. Perry entertained with a trolley ride to Mt. Lowe and a luncheon at Alpine tavern Tuesday, as a compliment to Mrs. John Bryant Wilson of Galveston, Tex., and Mrs. J. Carlyle Hill of Chicago, Ill. Others in the party were Mesdames W. S. Daniel, H. T. Norcross, William E. Brewster-Smith, G. W. Randall, John R. Berryman, L. A. Stahl, W. H. Cornett, W. F. Allen, W. W. McLeod, J. A. Bowden and W. W. Bowden.

Dinner of Fourteen Covers

As a compliment to Miss Pearl Seeley, daughter of Mr. and Mrs. Charles R. Drake of 2633 Hoover street, whose engagement to J. Kingsley Macomber has been announced, Mr. and Mrs. Hugh McFarland of 2317 Juliet street will entertain with a dinner of fourteen covers Friday evening.

Announce Daughter's Engagement

Mr. and Mrs. Samuel Travers Clover of "The Peppers," Alhambra, announce the engagement of their daughter Margery to Harry Winthrop Corham of Colegrove.

Receive Seniors

President and Mrs. George F. Bovard of the University of Southern California received the class of '07 Tuesday evening from 8 to 11:30 o'clock.

Crystal Wedding Anniversary

In celebration of their crystal wedding anniversary Mr. and Mrs. Neil C. Nilson of 1608 Pennsylvania avenue, will give a reception Wednesday evening.

To Give Song Recital

Miss Elilzabeth Carrick has issued invitations for a song recital to be given by her pupils in Gamut auditorium Thursday evening.

All Appointments Are Hawaiian

All the appointments of the linen shower given yesterday afternoon by Mrs. E. E. Bartram of 1015 Orange street, in honor of Miss Lillian McLaughlin, a bride to be, were Hawaiian. Miss McLaughlin and her fiance, Royal Mattison Boothe, have planned a wedding trip to Hawaii, and all through the house the Hawaiian colors, orange and yellow, were used as far as possible. Each guest received a wreath with heart-shaped card attached, on which she wrote an original toast to the honored guest, and the presents were concealed in a miniature lake in the parlor, from which Miss McLaughlin and the guests had to fish them out with hook and line. The afternoon was passed in marking the linen and the guests included Mesdames Ethel Heagan West, Potter, John Abrahamson, jr., Ferris, Theodore Docker, Coddington, H. M. Dale, J. J. Punnicliffe, jr., of Galesburg, Ill., and Misses Bonita Bowen, Follin, Ione Vose, Marian Crandall, Gertrude Cressey, Daisy Burke of Ann Arbor, Lena Southworth, Maude Scott, Eleanor Hammack, K. Courtenay Johnson, M. Louise Johnston, Martha Gilker, Beulah Wright, Ethel Green and Bess Arnold.

Announce Engagement Affair

The engagement of Miss Grace Pirtle, daughter of Mr. and Mrs. John A. Pirtle of 1819 South Union avenue, to Frank Hutton, a prominent attorney of Los Angeles, was announced yesterday afternoon at a card party given by Miss Nellie Mohl of 4308 Marmion way. Small slippers filled with rice and tied with hand-painted bows marked places and asparagus ferns and Cecil Bruner roses were scattered over the table. In the center of the table stood a miniature telegraph pole, from which pink ribbon streamers were stretched to each of the places, on the end being tied a golden heart on which were written the names of the engaged couple.

Rimpau-Ralston Nuptials

Miss Agnes Ralston and Albert Edward Rimpau were married Wednesday in St. Joseph's church, and after the ceremony a wedding breakfast was served at the home of the bridegroom's parents, Mr. and Mrs. Albert Rimpau of 1208 South Main street.

Gives Dinner Party

Miss Bessie Mae Abbott, a popular bride to be, was the complimented guest at a dinner party, given Friday evening by Miss Abbott and Miss Emilia Abbott of 1111 South Union avenue.

Have Issued Invitations

Misses Parsons and Deneen have issued invitations for the graduating exercises of the Girls' Collegiate school, which will be held Tuesday night at the Ebell club house, Eighteenth and Figueroa streets.

To Present "As You Like It"

The students of the Westlake School for Girls will give a presentation of "As You Like It" tomorrow night at

(Continued on Page Seven.)