The Musical World

By Genevra Johnstone-Bishop

ONE of the special treats of the coming musical season, which promises great things, is the reappearance of Jan Kubelik, the famous Bohemian violinist, than whom no artist has achieved greater eminence throughout the musical world. This, the third transcontinental tour of the young genius, will undoubtedly eclipse both of his former visits as regards number of cities in which he will play as well as the miles to be covered, as the appearances asked for far exceed the available dates.

Kubelik, though only 27 years of age, today stands as a master in his chosen profession; his technique is absolute perfection; his interpretations leave nothing to be desired, while his very heart and soul are bared as he speaks, now softly, now harshly, the langauge of the entire world, through the medium of his flawless music.

Beginning in the mammoth Hippodrome, New York city on November 10, Kubelik will visit, besides all the important cities of the United States, Canada, British Columbia, Mexico and Cuba. Besides his recitals Kubelik will appear as soloist with all the famous orchestras, and his programs will combine the best works of the most noted composers, thus giving an evening of music of such wide range that it will be a rare treat to all classes and will bring together the soul-searching harmonies of the old masters and the passionate utterances of the new.

Miss Estelle Heartt has returned from a short automobile trip to San Diego.

A recital at the Gamut club tomorrow evening by Frank Hemstreet, baritone, and C. Arthur Longwell, both from New York city, presents a very interesting program.

Miss Florence Johnson has just returned from a visit of a week at Santa Paula, being the guest there of Miss Arley Mott, a fine pianist who has just returned from Washington, D. C. We hope Miss Mott will be heard here in a recital during the coming season. Miss Johnson sings delightfully, her voice being a high soprano.

The Milan grand opera company opens here October 9 in "Aida."

Other operas to be given are "Lucia," "La Tosca," "Gioconda," "Traviata," "Carmen," "Faust" and "Iris." The engagement lasts four weeks.

Mrs. Carolyn Von Benson is the soloist at Redondo pavilion today with the Blanchard orchestra.

Mrs. Bessie Harrison sang at Birkel's musical concert Friday afternoon. Her selections were "With Verdure Clad," from Haydn's "Creation," and an aria from "Samson and Delilah."

Below I give the programs of the symphony orchestral concerts for the entire

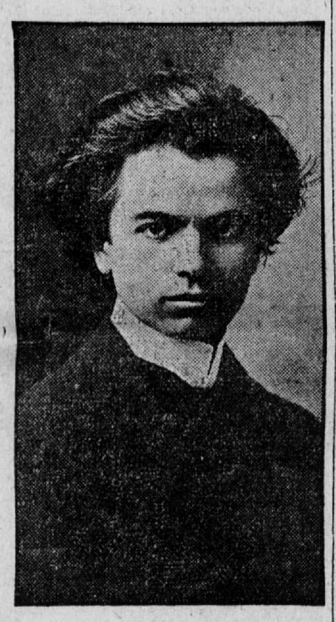

JAN KUBELIK, VIOLINIST

year—soloists for the concerts to be mentioned later on. Program, first concert:

First concert—Festival march, Hugo Kahn; overture to "Euryanthe," Weber; fourth symphony, in D minor, Schumann.

Second concert—Overture to "Hamlet," Gade; three German dances, Mozart; eighth symphony, Beethoven.

Third concert—War march of the priests, "Athalia," Mendelssohn; fifth symphony, in E minor, Tschaikowsky; Saracen suite, McDowell; Lustspiel overture, Busoni.

Fifth concert—Vorspiel and prize song from "Die Meistersinger," Wagner; tone pictures from "Die Walkure," Wagner; overture to "Der Fliegende Hollender," Wagner; Scotch symphony, Mendelssohn.

Sixth concert—Pastoral symphony, Beethoven; symphonic poem, "Finlandia," Sibelius; Siegfried's death and funeral march, from "Die Gotterdamerung," Wagner; overture to "The Corsair," Berlioz.

Rehearsals begin as soon as Harley Hamilton reaches the city, which will be about October 1.

Miss Fritzi Scheff has entirely recovered from her serious illness and made her first appearance last Monday night in "Mlle. Modiste."

The Imperial course of entertainments this year will be under the direction of Johan Haae Zinck.

Mr. Zinck has six attractions, the first of which will be an illustrated Wagnerian recital, by Bruce Gordon Kingsley. This will take place at Simpson auditorium November 7, evening.

Other numbers are a lecture by Burt Estes Howard, a recital by Mr. and Mrs. Thilo Becker, a concert by Mme. Genevra Johnstone-Bishop, Mrs. Tessie Cooke-Haskins and Mme. Jo Hansel-Kein, a lecture by Rev. Dr. McIntyre and a dramatic recital by Mme. Behnee.

Milka Ternina is to sing in Berlin next month.

Below I give the program of the faculty concert to be given by the Filmore School of Music Friday evening, September 27, at the Trinity Congregational church:

Piano, "La Fileuse," Raff.
Vocal solo, "A Bandit's Life," Harper (Q. B. Starr).
Recitation, selected, Miss Gertrude Hards.
Violin solo, "Valse Capriccis," Wieniawski (Karl Markat).
Piano solo, "Polonaise," Chopin (Mrs. Jessie B. Small).
Vocal, (a) "Since We Parted," Allitson; (b) "Thy Name," Mary K. Wood (Mr. Starr).
Violin solo, variations, Vientemps (Mr. Markat).
Piano solo, "Cascadedu Chandron," Bendel, (Mr. Filmore).

The beautiful Spanish soprano will be heard next Friday evening at Simpson auditorium. She will be assisted by the well known artist, Julius Bierlich, violinist, William Edson Strobridge at the piano, and an orchestra. Her selections are to be an aria from "La Tosca," Arditi's "L'Incantatrice," aria from "Anna Bolena" and a song by Perez Cabrero.

Miss Frances Davis, the well known vocal teacher, will return the last of the coming week from her vacation north in San Francisco.

The fifth event of the Philharmonic course this season is the placing for the first time of Ignace Paderewski upon a popular priced series. In the whole galaxy of musical giants there is no career so remarkable as that of this wonder worker of virtuosity, whose tone pictures hold the memory like the spell of a sorcerer.

His artistic and personal popularity, based on the highest intellectual, musical and personal gifts, has won him such success and popular acclamation that this season his manager has entertained three times as many applications for appearances for America as it is possible for this great virtuoso to play.

Paderewski is a pianist with the heart of a poet. There are other pianists—would-be pianists—who astound with the power and brilliancy of their technique. Then comes Paderewski, and we realize that these others, clever as they are, are just pianists—that and nothing more. Paderewski today stands alone as the greatest of all musical entertainers, and it is indeed a privilege to place him upon the great Philharmonic course.

One of the recent and most interesting social events at the Los Angeles Conservatory of Music and Arts was a surprise party which was given under the invitation for a literary entertainment in honor of Mrs. Emily J. Valentine's birthday.

A delightful program had been prepared by George H. Valentine and pupils, readings, piano solos, piano duets and violin selections.

Refreshments were served, after which Earl B. Valentine, as toast master, was fully equal to the occasion. Mr. Blakesley gave the toast "Our President," Prof. A. A. Pond "Our Teacher" and W. R. Carter "Our Mother," to all of which Mrs. Valentine responded briefly and appropriately. The evening was one to be long remembered by the large number present, by its good cheer, besides beautiful tokens of esteem which were left so unexpectedly to Mrs. Valentine.

MADAME EMMA CALVE

MME. CALVE has just arrived in New York city. She had expected to leave immediately for this city, where she has secured an option on a large tract of land in the vicinity of Inglewood, which she expects to use as a vineyard site, but owing to the illness of a relative she is detained in the east. Mme. Calve is one of the great attractions for the coming season and will sing here in concert on December 17. This time she comes with her own company—an operatic quartet—and will give scenes from opera as well as recital numbers. Mme. Calve is considered now in her prime as a singer, and stands at the head of the dramatic mezzo sopranos of the world. Only one engagement will be given in Los Angeles, as Mme. Calve has been engaged by the government of Mexico to take part in the Christmas musical festival in the City of Mexico. Miss Elena Marin, the Spanish prima donna, who sings here next Friday evening at Simpson auditorium, will also appear at this festival in her native city. Mme. Calve spent the summer resting at her delightful "Chateau de Cabrieres" in southern France.

MISS ETHEL LUCRETIA OLCOTT, CLEVER GUITAR ARTIST

AN unusually interesting concert will be the one given at Temple auditorium October 24 by the Los Angeles association of guitar, mandolin and banjo teachers.

Features on the program will be the mandolin-guitar orchestra of 150 members, who will give a potpourri from "Tannhauser," under the direction of C. S. DeLano; the teachers' mandolin and guitar orchestra, who under the direction of A. V. Holmes, former of Washington, D. C., will give Sup "Pique Dame" overture. Mr. Holme also to direct the banjo club of twen bers.

Mrs. J. M. C. Brinton has charge of the juvenile orchestra.

Miss Ethel Lucretia Olcott, the guitar soloist, will direct the guitar club of seventy-five members.

Soloists are Mrs. Mabel Miller Speakman, mandolin, who has played in Siegel's concerts, and will give Siegel's "Waltz Fantasia." Miss Gladys Scofield, whistler; C. S. DeIano will give two guitar solos, "Rondo d'Archers," by Cotten and his own composition, "Premier Gallop"; Miss Ethel Lucretia Olcott, guitarist, will give Ferrer's famous fantasia on "Lucrezia Borgia" (one of the most difficult solos ever written for the guitar), and her own arrangement of the chorus and sextet from "Lucia."

ROBS JEWELRY STORE; DISCARDS PART OF LOOT

Thief Breaks Window and Enters Unseen by Passersby, and Takes Three Watches, Twenty Cases and Many Pins

A robber Friday night broke into and robbed the jewelry store of R. Masai, 404 North Alameda street, and stole three watches, twenty watch cases and a number of stick pins. After examining the watch cases the thief threw five of them into the gutter. They were found by Patrolman Munford.

The robber entered the place by breaking a window. He then collected the jewelry and placed it in a sack. Several persons passed the place while the man was inside, but none of them noticed him.

ST. PATRICK'S DRAMATIC CLUB TO PRESENT PLAY

Young People of Choir Will Give "All Tangled Up"

St. Patrick's Church Choir Dramatic club will present "All Tangled Up," a farce comedy in three acts, at St. Patrick's hall, Thirty-fourth street and Central avenue, Wednesday and Thursday nights, two performances being given. The young people have thoroughly rehearsed the play and a smooth presentation may be expected. The dramatic program on both nights will be followed by dancing.

The cast is as follows:

Major Hollis Halliday, attorney...W. B. Clarke
Lester McVey, his partner.....Louis Finn
Keeling Platum, undertaker.....Herman Etker
Lieut. Geo. Rapley, a wealthy young man.. .....J. C. Maning
O'Toole, a family treasure.....Peter Jacobs
Mrs. Halliday, inclined to jealousy.Anna Plume
Clara, her daughter.....Margaret Keefe
Vernice, the undertaker's daughter..Zita Hess
Eridget, the servart.....Miss Luck
Members of Ladies' Aid Society.....
Mrs. W. B. Clarke, Misses Ida Hess, LaPorte, Nellie Keefe and Plume.

Everything you want you will find in the classified page—a modern encyclopedia. One cent a word.

Out of Town Society

(Continued from Page Two.)

Pedro Wednesday. They reported enjoying a most delightful all day party.

Mrs. Charles Brun, 606 Pacific avenue, entertained the K. K. club at her elegant home Wednesday afternoon.

Mrs. R. H. Jackson attended a "Polly Piper porch party" at Hollywood Wednesday afternoon, the guest of Mrs. William H. Townsend.

Miss Marie Paine, whose wedding is announced for October 3, was the honored guest at a box party at the Mason, Los Angeles, Friday night, Miss Payos, her maid of honor, and Dr. Horton, both of Los Angeles, being hostess and host. Other members of the bridal party were also present.

Mrs. Charles Ehle, who had been Mrs. A. E. Paine's guest at Miramar for six weeks, left last week for her home in Leavenworth, Kas.

PASADENA

E. A. Tracy, whose birthday occurred Thursday, was the guest of honor at a stag party given at the residence of Mr. and Mrs. Houseman on Morton avenue Thursday evening. Cards were played in the prettily decorated living room in the fore part of the evening and after the prices were awarded a dutch lunch was served by Mrs. Housman. Twelve of the men friends of the guest of honor were present.

A reception was given Thursday evening by the women of the Lincoln Avenue Methodist Episcopal church to Rev. and Mrs. F. B. Mather and the pastor's father, Riley Mather. Reports of the various lines of church work were made by Mrs. Kenyon Warren and Mrs. Wachob. Fruit punch was served in a prettily decorated corner.

On the grounds of La Pintoresca hotel the women of the North Pasadena Congregational church gave a lawn social Thursday evening. The extensive grounds of the hotel were hung with Japanese lanterns and when these were lighted the place truly appeared like Fairyland. The booths which sold sweets and ice cream were very well patronized and the organ fund of the church was much benefited by the fete.

Mrs. William Bishop Tompkins of this city was a guest at a theater party given by Mr. Wharton of Los Angeles Friday night. The party occupied a box at the Orpheum and after the theater had lunch at the Alexandria.

The Woman's Aid society of the Lincoln Avenue Methodist Episcopal church met Saturday afternoon at the home of Mrs. M. W. Davis of 876 North Orange Grove avenue.

At the meeting of the Woman's Literary club held Wednesday afternoon the program consisted of a discussion of the life and letters of Nathaniel Hawthorne. The meeting was held at the home of Mrs. W. D. Gibson of 1890 North Raymond avenue. Reviews of "The House of Seven Gables" and "The Scarlet Letter" were given by Miss Brooks and Mrs. Dowling. Eight names were proposed for membership and will be voted on at the next meeting two weeks hence. Twenty-four of the members were present.

On of the pretty society events of the week was the wedding of Mrs. Frances H. Riley and Jacob F. Farnsworth, which took place Tuesday at the home of Rev. J. C. Elliott of 1718 North Raymond avenue. Pink roses and greenery were used as decorations and the interior of the house presented a dainty spectacle.

The Griffith W. C. T. U. was entertained Tuesday afternoon by Mrs. C. W. Edwards of 516 North Fair Oaks avenue. The meeting was under the direction of Mrs. Hester Griffith, county president of the organization, and a most useful and interesting session was enjoyed by the members. After the business meeting refreshments were served.

The minute men of the First Mehodist Episcopal church entertained the J. O. C. club of the same church Tuesday evening with a most delightful banquet and musical program. Mr. Donaldson of he minute men acted as toastmaster.

Mrs. Densmore of San Pasqual street entertained the members of the church committee of the Universalist church Thursday afternoon at tea. Over the cups many problems vexing the members were worked out and the meeting was voted one of the most successful of the series.

Coming as a surprise to the society people of Pasadena, and even to the most intimate friends of the young people, was the news of the marriage of Grosvenor Wotkyns, son of Mrs. B. M. Wotkyns of Bellefontaine street, and Miss Wilhelmina Eliot, daughter of Edward Eliot of 537 South Orange Grove avenue, which was solemnized at 3 o'clock Wednesday afternoon in the private chapel of Bishop Joseph Johnson on South Grand avenue.

The marriage service was read by Bishop Johnson, an old friend of both families. B. Marshall Wotkyns, jr., a brother of the groom, acted as best man. The bride wore a beautiful pink lined gown and carried an exquisite bouquet of pink Cecil Brunner roses. She wore a pink hat to match her gown.

Following the ceremony the guests, who included only the immediate relatives of the home of the bride's father, and an elaborate wedding collation was served.

Thursday evening at the home of the bride's mother, Mrs. W. J. Miller, at 809 East Walnut street Miss Lotta Miller and Will Snyder were married by the Rev. Stephen G. Emerson, pastor of the Lake Avenue Congregational church.

Only the two families were present at the wedding. Among the guests were the parents of the groom, Mr. and Mrs. James Snyder, Miss Harriet Snyder, Miss Dorothy Snyder and Donald Snyder, Mrs. Miller, the mother of the bride, Mrs. A. F. Sands, the grandmother of the bride, Chester and Lester Miller, Albena Miller and Mrs. Emerson.

There was a delightful surprise party Wednesday evening given in honor of Miss Imogene Rood and Miss Elsie Jackson, who were celebrating their birthdays together at the home of Miss Rood, 127 Worcester avenue. Miss Rood had entertained Miss Jackson and Miss McDonald at dinner and after dinner some of their friends surprised them by coming in for the bride and groom, were received at the evening. Among those present were the two guests of honor, Miss Rood and Miss Jackson, Mr. and Mrs. F. C. Robinson, Mrs. Pennock, Miss Lina McDonald, Miss Maud Jackson, Miss Vesta Stinney, Miss Lida Rood and Messrs. Frank Brenner, F. C. Roe of Los Angeles, Harry Chase, Earl Starbuck and David Lane.

Mr. and Mrs. A. C. Riddler of 1091 Chicopee street entertained in honor of their old eastern friends, Capt. and Mrs. Burt, who have been spending some time in Pasadena visiting Capt. Burt's father, George Burt of Wilson avenue, but who left Friday for the Philippines, where Capt. Burt is to be stationed for two years. Capt. Burt belongs to the Eighteenth United States infantry and for the past several years has had charge of the military department of the state university of Kentucky at Lexington.

Among the guests enjoying the gracious hospitality of Mr. and Mrs. Riddler were Capt. and Mrs. Burt, George Burt, Mr. and Mrs. A. Pierson, H. W. Proutey, Mr. and Mrs. Charles M. Barr of Los Angeles, Mr. and Mrs. Muzzey, Mrs. Childers, L. P. Boynton, Miss Frankie Boynton, Miss Grace McNeil, Miss Mildred Stiles, Miss Imogene Stiles and Miss Georgia Stiles.

SAN BERNARDINO

Attorney Rex B. Goodcell and Mrs. Goodcell have returned from an extended and delightful trip to various eastern points. Mr. and Mrs. Goodcell left San Bernardino July 31 and journeyed by easy stages to Chicago, making brief stops at Salt Lake, Colorado Springs, Manitou, Denver, Sioux City, Iowa, and Sioux Falls, South Dakota. After four days in Chicago they visited Buffalo and Niagara Falls and then went to Cazenovia, New York, where they visited an aunt of Mrs. Goodcell. After a short stay at Albany they journeyed down the Hudson to New York and then went to Philadelphia, Washington city and Norfolk, Virginia. Returning home, Mr. and Mrs. Goodcell came by way of Cincinnati.

Miss E. Arletta Reed and Lewis N. Taylor were joined in wedlock Wednesday afternoon at the home of the bride's parents, Mr. and Mrs. H. A. Reed, 237 Seventh street, the nuptial rites being solemnized by the Rev. Mark B. Shaw of the First Baptist church.

The house was artistically garlanded with a profusion of pretty flowers, intermingled with greenery. The ring ceremony was used, and only relatives were present. The bride wore a charming gown of white. Both bride and groom are prominent young people of San Bernardino.

Mrs. Taylor is the daughter of Mr. and Mrs. H. A. Reed and for several years has been a popular school teacher in the Fourth street building. She has lived in San Bernardino many years, and has formed a large circle of friends. Mr. Taylor is employed by the Santa Fe as a pump engineer. He is also first duty sergeant of company K.

They left for San Diego and Coronado tent city for a short wedding trip, after which they will return to take up their residence in this city.

A party of young people enjoyed a 6 o'clock basket dinner at Urbita springs Wednesday evening. The merrymakers left on the traction car, and after enjoying the pleasures of the springs spread their dinner on the tables beneath the towering eucalypti. The party included Misses Edna and Alma Weir, Edna White, Bessie Shorey, Minnie Fredericks and Messrs. Ernest White, Raymond Mack, Robert Culverson, Carl Hansen, Lloyd Cox, Herbert Weir and Ben Buxton.

Miss Bertha Alderman was the charming hostess at a 12 o'clock dinner Sunday in honor of a party of friends with whom she enjoyed her summer vacation in the mountains. At the appointed hour the happy group were seated at a well-laden table, devoid of decoration except for most appropriate place cards of a mountain scene, the clever work of Miss Gertrude Illingsworth. Miss Alderman was assisted by Miss Kathryn Barrett, and the savory menu proved the capability of the young ladies in that most important domestic art, cooking. Later the party took the car for Harlem springs, where they stayed until evening. The company included Misses Edith Mills and Janie Singletary of Riverside; Gertrude Johnson of Colton; Florence Haskell, Jean Johnson, Gertrude Illingsworth, Kathryn Barrett, Bertha Alderman and Messrs. Karl Kirsch, Elmer Lyman, Arthur Hansen, Julian C. Boyer of Colton, and Emmett Singletary. Wallace Evans, Frank Jefferson and Lindsay Mills of Riverside.

Prior to leaving for Atlantic City, N.J., where he will enter school, Howard Ham entertained at Arrowhead. The affair was a stag party and manly amusements were enjoyed. Thos who participated in the merriment were: Messrs. Earl Allison, Thurman Poppett, Damon Cooley, Harold Carson, Pheno, Caro and Ollie Bartram, George Bartram and George McCain.

J. Parker Mareau was the victim of a clever surprise party the evening of his twenty-tihrd birthday anniversary, several of his friends going in automobiles to his Del Rosa home. There all sorts of "skidoo" games were played, of which "500" proved the most popular. Edgar Ham and George Bartram were the lucky ones, and received prizes. Those who enjoyed the evening were: Messrs. Charles B. Hansen, Edgar Ham, Phineas, Caro and George Bartram, Thurman Poppett, Milton Coy, Earl Allison, George M. McCain, James Bartram, Roy Hubbard, L. D. Rasor, S. E. Allen, Byron Allen, Sumner Sloan and Roy Heap.

Mr. and Mrs. J. C. Stuart of 418 F street last evening entertained a party of friends at a most enjoyable dinner party. The dinner was given in honor of Mrs. Al McRae, it being her birthday. The grounds and veranda of the charming Stuart home were strung with Japanese lanterns, and the house was brilliantly illuminated. During the interval between the arrival of the guests and the serving of the dinner, music and conversation were enjoyed. The guests were: Mr. and Mrs. Al McRae, Mr. and Mrs. E. R. Fussell, Mr. and Mrs. R. A. Bruckman, Mr. and Mrs. George Gerber of Redlands; Mr. and Mrs. Thomas Byrne of Redlands; Mrs. M. A. Crandall, Mrs. S. T. Miller, Frank McRae.

Miss Cathryn Barrett entertained the Spanish class in a most charming manner at her home in Seventh street. After the lesson and conversation in the studied tongue the hostess served dainty sweets, consisting of bonbons and fudge. Miss Barrett's class guests were: Mr. and Mrs. Carey, the former being the instructor; Mrs. Speer and daughter Catherine, Mr. Seay, Mrs. Haughtelin, Will Reed, Mr. and Mrs. Arnott, Mr. Heines and Miss Sargeant.

The home of Mr. and Mrs. J. F. Blackburn, 149 Ninth street, was beautifully decorated Thursday in honor of the marriage of their daughter, Miss Mabel Blackburn, and William Hill, formerly of Chicago. The nuptial knot was tied by Justice Thomas at 3:30 o'clock, after which the young couple left for their honeymoon at Los Angeles. The bride has a great circle of friends in this city. The groom is a Santa Fe brakeman.

ELENA MARIN, THE BEAUTIFUL MEXICAN SINGER, WHO WILL APPEAR IN CONCERT

RIVERSIDE

Mrs. E. Kennedy entertained Rev. and Mrs. W. L. Tucker and daughter at dinner Monday evening at her home on Kansas avenue. Included in the party were Mr. and Mrs. Tucker, Evelyn Tucker, Mr. and Mrs. J. D. P. Hungate, Mrs. Kennedy and Miss Edna Kennedy.

Rev. W. L. Tucker and family of the First Baptist church were tendered a farewell reception at the church on Friday evening. Mrs. O. D. Vaughn, president of the Ladies' Aid society, and others of the various departments of the church were in charge of arrangements. Rev. Mr. Tucker will occupy his pulpit here but two more Sundays. The great esteem in which he is held here, both inside and outside the church, made the reception Friday evening a notable occasion.

The surprise party tendered Mrs. Hannah Stillman recently, when nearly three score of her friends gathered at the home of the family on California avenue, was happily arranged. As a token of their friendship they brought with them a gift of a beautiful stand. A delightful evening was spent, at the close of which refreshments of ice cream and cake were served.

Ten little people were delightfully entertained Monday afternoon from 3 o'clock until 5 by Mrs. D. Coldren in honor of the seventh birthday anniversary of her daughter, Ruth Obear. Those in attendance were Pearl Anderson, Elizabeth Scranton, Vera Huntoon, Gladys Sheppard, Virginia and Ruth Snider, Phyllis Bartley, Harry Mills, Coral Smith and Clara Louise Lewis. In the evening Ruth was the central figure at a family dinner party, when her grandparents, Mr. and Mrs. S. D. Pallette, were present.

The eightieth birthday of Dr. G. H. Deere was celebrated by Dr. and Mrs. Deere at the Mansfield pretty bungalow in Los Angeles. Among the many callers were Winn C. Stone, a former resident of Riverside, and Rev. C. E. Nash, the new pastor of the First Universalist church of Los Angeles, and Mrs. Nash. A generous check was received by Dr. Deere from his cousin, Charles H. Deere of Moline Ill. Upon Dr. Deere's return to Riverside the birthday greetings continued to come in, yesterday's mail bringing a warm letter of congratulation from Hon. C. M. Loring of Minneapolis, inclosing a check for $50.

Mrs. W. L. Tucker, who leaves soon for her new home in Los Angeles, was tendered a delightful farewell reception at the home of Miss Josephine Kerrick at her home on Second and Mulberry streets Wednesday evening. The reception was given by the Philathea class, of which Mrs. Tucker is the much loved teacher. Dinner was served at 6:30 o'clock and the evening was passed with music and conversation. Piano solos by Miss Lucile Hulsizer and Miss Josephine Kerrick were enjoyable features.

Among those who made up the company were Mrs. W. L. Tucker, Mrs. Wherry, Mrs. Miller, Mrs. Roy Hawes, Miss Lucile Hulsizer, Miss Grace Vaughn, Miss Ruth Eaton, Miss Kate Soule, Miss Minnie Blake, Miss McClish, Mrs. Kerrick, Miss Josephine Kerrick.

SAN PEDRO

Miss Adelaide Baly and Chester C. Knight were married at the home of the bride's parents on Ninth street Wednesday evening. Rev. Mr. Jacobs of Oceanside officiated.

A large gathering of friends and relatives witnessed the ceremony, which was followed by a banquet. That evening the happy couple left for the north to be absent for several days. When they return they will be at home on Barton hill. Mr. Knight, who is a native son, is engaged in the lumber surveyors' offices in the Griffin building, and during his stay in this city has formed a host of friends. Mrs. Knight is the daughter of Henry Baly, cashier of the Bank of San Pedro.

Everything you want you will find in the classified page—a modern encyclopedia. One cent a word.

ELENA MARIN TO SING NEXT FRIDAY

SOPRANO EDUCATED BY MEXICAN GOVERNMENT

Has Starred in Rome, Constantinople, Barcelona, Milan, Pavia and City of Mexico—Resting in California

One of the big musical events of this season will be the introduction of Elena Marin in concert at Simpson auditorium next Friday evening, September 27. Miss Marin is acknowledged by all the music lovers of Old Mexico to be the greatest dramatic soprano known in the history of music in that country. She is a native of Sonora, was educated in Europe at the expense of the Mexican government and is now resting in Southern California preparatory to a winter season in the capital city of her native country.

At all state functions Miss Marin is selected as the leading artist on the musical program. Her experience in grand opera has been extensive. She has been the prima donna soprano of the leading musical organizations in the large theaters of Rome, Constantinople, Barcelona, Pavia, Milan and the City of Mexico.

On next Friday evening Miss Marin will be assisted by Julius Bierlich, violinist; Miss Gladys Downs, pianiste, and a complete symphony orchestra to assist in the operatic effects of the arias to be rendered by this charming cantatrice.

The reserved seat sale opens Monday morning at the Bartlett Music company, opposite the city hall, and at the office of R. N. Gallegos, 916 South Broadway. The program numbers are as follows:

Overture, "Berlin in Joy and Sorrow," Conradi.
Aria, "Anne Bolene," Donizetti.
Violin soli, (a) Adagio from G-minor concerto, Max Bruch; (b) scherzo, "Tarentelle," Wieniawski.
Waltz song, "L'Incantatrice," Arditi.
Piano solo, selected, with violin obligato.
Overture, "Two Hungarian Dances," Brahms.
Aria, "Plegaria," from "La Tosca," Puccini.
Violin solo, selected, Bierlich.
Waltz song from "The Three Musketeers," Perez Cabrero

POMONA

Miss D. D. Virgin of Fairburg, Ill., accompanied by her mother, Mrs. J. Virgin, have come to make their home in Pomona. Miss Virgin will teach in the Pomona kindergartens. They have rented the Pierce cottage on East Pasadena street.

Mrs. C. C. Hackleman of San Diego has been the guest of Pomona friends this week.

Mr. and Mrs. J. H. Carruthers of Lordsburg and Mr. and Mrs. W. Buxton of Rialto were recent visitors in Pomona.

Miss Leona Warren is spending a week at the home of Mrs. Joseph W. Riddle in Los Angeles.

Mr. and Mrs. John Clark of Ashton, Mich., who are registered at Hotel Palomares, contemplate settling in Pomona.

Mr. and Mrs. J. A. Fitch have returned after spending six weeks at Dunsmuir, in the northern part of California.

E. L. Corman and family have returned after an outing of several weeks.

Mrs. K. H. Dorsey is visiting at the home of her daughter, Mrs. C. D. Wright.

Charles Steadman, president of the Pomona Baraca City union, is spending a three weeks' vacation in the northern part of the state.

Mr. and Mrs. P. W. Kauffman have returned from San Diego, where they passed their vacation.

Moses Petty and H. S. Booz have returned from a hunting and camping trip in the north.

Mr. and Mrs. E. R. Brownson and Mr. and Mrs. S. Brownell of Williston, S. D., spent Tuesday in Pomona, and on their return trip will be accompanied by Katherine Storrs, who goes to join her father, Harry A. Storrs, who is stationed at Williston. Both Mr. Brownson and Mr. Brownell have been attending the irrigation congress at Sacramento.

C. Clifford Condit, formerly with the Kerckhoff-Cuzer Lumber company in Pomono but for the past year in charge of a lumber company at Dolgeville, has been transferred to Azusa. He will take charge of the Kerckhoff-Cuzner yards at that place.

Robert Surtees, formerly of Pomona, has sold a 200-acre farm near Ottawa, Kas., and contemplates returning to Pomona to make his home. Mr. Surtees is the father of Mrs. Harold C. Dewey.

The armory was the scene of a very pleasant musical and social dance Tuesday night, given under the auspices of company D, Seventh regiment, N. G. C. Two hundred people were in attendance, and after listening to an excellent vocal and instrumental program which was furnished by local artists a social dance was enjoyed.

George W. Ogle left Tuesday evening for the northeastern part of San Bernardino county to visit Tom Cunningham and look after the interests of the mining company which he represents.

G. E. Parker, formerly of Pomona, now of Los Angeles, spent Wednesday in this city. He is treasurer of the Eucalyptus Timber company of Los Angeles.

Mr. and Mrs. W. B. Fenwick of San Francisco are visiting at the home of Mr. and Mrs. W. F. Herman at 690 East Second street.

Mrs. E. H. Wilde of Santa Monica is visiting at the home of her sister, Mrs. W. F. Herman of East Second street.

Marion Fontaine, formerly of this city and now of Los Angeles is visiting at the home of Mr. and Mrs. Clemence Lemery on West Second street.

WHITTIER

About twenty-five of the bachelor friends of Arthur H. Jessup gave a sumptuous dinner in honor of his marriage, Tuesday, to Miss Jessie Reynolds, at the Hotel Greenleaf Monday night. Dr. Jessup is soon to forsake the paths of single blessedness and his friends were bent on showing him one good turn more.

Alfred Siemon acted as toastmaster for the evening and among the toasts responded to were: "Love and Its Advantages," Robert Adell; "How to Do," John Weed; "Married Life, Looking Forward," Dick Morris; "Married Life, Looking Backward," Allan Tomlinson; "Reveries of Bachelors," Ray Adell; "Race Suicide," Joe Summerville; "Squalls and Whirlwinds," Prof. L. O. Thompson.

Music by Prof. Hockett, Bartley Wade and Everett Frazier and a quartet composed of Messrs. Tomlinson, Jessup, Thornburg and Hockett concluded a jolly evening.

Those present were: Messrs, Arthur Jessup, G. H. Flanders, Howard Hockett, Cassius Jay, Dick Morris, Joe Summerville, A. Siemon, Robert and Ray Adell, Lloyd Thompson, Austin Marshburn, Walter Thornburg, Everett Frazier, Fred Trueblood, William Moore, Bartley Wade, John Weed, Carl Trueblood, Allan Tomlinson, Sterling Smith, Roy McMachen.

H. F. Griffin celebrated his seventy-fifth birthday anniversary Tuesday and Mrs. Griffin entertained a number of friends at 1 o'clock dinner in honor of the occasion. In the afternoon a pleasant social time was enjoyed.

The guests were: Mr. and Mrs. M. G. Day of Long Beach, Mrs. Long-Calderwood of Gardena, Mr. and Mrs. G. W. Selby of Ocean Park, Miss Bristol and Mrs. Rose of Los Angeles, Mr. and Mrs. H. L. Marsden, Mrs. Moore, Miss Houdell, Mr. and Mrs. O. B. Griffin and Mr. Dull of Whittier.