YACHTING AUTOING

ALL THE NEWS OF

GOLF TENNIS

GROOM USES WHITEWASH

SHUTS ANGELS OUT IN GAME WITH PORTLAND

Randolph's Offerings Well Liked by Beavers and They Clout the Leather for a Total of Ten Hits

STANDING OF THE CLUBS

Clubs—	Won.	Lost.	Pct.
Los Angeles	87	65	.572
San Francisco	89	77	.537
Oakland	82	77	.536
Portland	53	93	.363

By Associated Press.

PORTLAND, Sept. 21.—Groom, who blanked Los Angeles last Tuesday, repeated the performance today. On the other hand the local players managed to solve Randolph's delivery, touching him up for ten hits that netted the Beavers six runs.

Portland started the scoring in the fourth when Johnson walked and Randolph threw wild trying to catch him off first. Bassey clouted a good one and Johnson scored. Mott brought in Bassey, and to close the inning Groom lined one across second sack, scoring Mott and Byrnes.

In the fifth the home guard collected another, Johnson scoring on Byrnes' long fly to Carlisle.

Rafferty added a tally in the sixth, when McCredie's hit went between Bernard's legs. The score:

LOS ANGELES

	AB	R	BH	SB	PO	A	E
Bernard, 2b	4	0	1	1	0	0	3
Carlisle, lf	4	0	0	2	0	0	1
Dillon, 1b	4	0	1	11	0	2	0
Cravath, rf	4	0	0	2	0	0	1
Brashear, 3b	4	0	0	1	0	0	1
Ellis, cf	3	0	1	3	0	0	0
Delmas, ss	4	0	1	1	0	5	0
Hogan, c	3	0	0	2	0	1	2
Randolph, p	3	0	1	1	0	4	0
Totals	33	0	5	24	0	12	8

PORTLAND

	AB	R	BH	SB	PO	A	F
Casey, 2b	4	0	0	1	0	6	0
Donahue, 1b	3	0	0	9	0	0	1
Rafferty, cf	5	1	2	2	1	0	0
McCredie, rf	4	0	1	4	0	0	0
Johnson, ss	2	2	1	1	0	1	0
Bassey, lf	4	1	2	1	0	0	0
Mott, 3b	4	1	3	3	0	1	0
Byrnes, c	3	1	0	6	1	0	0
Groom, p	4	0	1	0	0	4	1
Totals	33	6	10	27	2	12	2

SCORE BY INNINGS

Los Angeles	0	0	0	0	0	0	0	0	0	—0
Hits	0	1	0	0	0	1	1	2	0	—5
Portland	0	0	0	4	1	1	0	0	*	—6
Hits	0	1	1	3	3	2	0	0	*	—10

SUMMARY

Struck out—By Randolph, 2; by Groom, 6. Bases on balls—Off Randolph, 4. Two-base hits—Rafferty. Sacrifice hits—Casey and Byrnes. Stolen bases—Rafferty and Byrnes. Hit by pitched ball—Ellis. Passed balls—Hogan. Wild pitches—Groom, Randolph. Left on bases—Los Angeles, 7; Portland, 9. Time—2:00. Umpires—Derrick and Perrine.

QUICK TWIRLS IN TOP NOTCH FORM

SAN FRANCISCO SLAB ARTIST SHUTS OAKS OUT

Cates Comparatively Easy for the Boodlers and They Get to Him for a Total of Nine Tallies

By Associated Press.

SAN FRANCISCO, Sept. 21.—Quick pitched his best game this season for the local team. Oakland scored only two hits, one coming in the third and the other in the sixth inning. This effectiveness added to his steadiness easily shut out Oakland.

Cates was hit when hits were needed and the local victory was easy. Score:

SAN FRANCISCO

	AB	R	BH	SB	PO	A	E
Hildebrand, lf	4	0	2	0	4	0	0
Piper, cf	4	0	1	0	3	0	0
Zeider, ss	4	0	0	0	1	5	0
Irwin, 3b	4	1	1	0	0	4	0
Melchoir, rf	2	1	0	0	0	0	0
Williams, 1b	3	1	1	1	11	0	1
Street, c	3	1	1	0	6	0	0
Streib, 2b	3	2	1	0	4	2	0
Quick, p	4	0	2	0	0	0	1
Totals	31	6	9	1	27	11	2

OAKLAND

	AB	R	BH	SB	PO	A	E
Smith, lf	3	0	0	0	3	0	0
Haley, 2b	4	0	0	0	3	3	0
Van Haltren, cf	4	0	2	0	2	0	0
Eagan, ss	3	0	0	0	1	4	0
Heitmuller, rf	4	0	0	0	0	0	0
Bliss, c	4	0	0	0	2	4	0
Bigbie, 1b	3	0	0	0	13	1	1
Devereaux, 3b	3	0	0	0	2	0	0
Cates, p	3	0	0	0	1	4	1
Totals	30	0	2	0	27	19	2

SCORE BY INNINGS

San Francisco	0	0	2	0	1	0	0	0	3	—6
Hits	1	0	2	0	2	0	1	1	2	—9
Oakland	0	0	0	0	0	0	0	0	0	—0
Hits	0	0	1	0	0	1	0	0	0	—2

SUMMARY

Three-base hits—Piper. Two-base hits—Hildebrand, Van Haltren, Irwin, Street. Sacrifice hits—Piper, Streib. First base on called balls—Off Quick, 3; off Cates, 2. Struck out—By Quick, 5; by Cates, 1. Hit by pitcher—Melchoir. Double plays—Devereaux to Bigbie to Devereaux; Haley to Bigbie. Balt—Cates. Time—1:40. Umpires—Moore and Quigg.

LATONIA OPENERS

First race, Inaugural handicap, 6 furlongs.
70860 Ben Strong.... 94 | 70748 Frontenac.....110
69918 Hazel Thorpe.. 97 | 70936 Colloquy.....119
70728 Lady Esther.... 97 | 70745 Goldproof.....122
70960 Hanibal Bey.... 97

Second race, 5½ furlongs, selling.
70956 Vansel.....104 | 70518 Hon-ta..... 97
70770 Fandango.....104 | 69485 Mackerel..... 97
68721 Uncle Tim..... 97 | 67768 Mondella..... 99
70751 Alveolar..... 97 | 70705 Maxton..... 99
70956 Shir. Roosmore 97 | 70956 Moscow Belle.. 99
70966 Kath. Murphy. 97 | 70769 Orlandot.....100

Third race, 6 furlongs, selling.
67146 Belle Scott.....102 | 63223 Coon 103
67897 Bitter Miss.....102 | 69972 Miss Kitty.....104
70743 Javanese ..... 99 | 70867 Miss Strome.....104
70766 Dulcinea ..... 99 | 68818 Refined 105
70117 Stoner Hill.....107 | 70647 Devout 105
70752 Gracchus ..... 95 | 70960 Lady Carol 108

Fourth race, 1 mile, handicap.
70960 Beau Brummel. 95 | 70671 Harry Scott.....100
70921 Monsignor ..... 97 | 70621 The Clansman..102
70743 Lexoline ..... 99 | 70938 The Minks.....108

Fifth race, 5½ furlongs, purse.
..... Orando ..... 98 | 69009 Firmament 95
70789 Pinkola ..... 99 | 69596 Blue Shuffle..... 95
69090 Rebel Queen.... 99 | 70742 Albert Star 100
68041 Hamlet 95

Sixth race, 1 1-16 miles, purse.
70959 Camille ..... 96 | 70959 Ouardi 98
70772 Sylvan Belle....102 | 69742 Sea Salt 92
70939 Bensonhurst ...102 | 69891 Kn. of Ivanhoe. 95
70779 Bitter Brown...102 | 69410 Woodclaim 97
70766 Cull .....102 | 70177 Albert Fir 105
70784 Blacklock .....102 | 70938 Jack Young 105

In the future The Herald will issue to subscribers holding six months contracts The Housekeeper, instead of the Woman's Home Companion. The Housekeeper is preferred by many of our patrons. It is bright, full of excellent articles of especial interest to women.

Whose Dream, Gans' or Burns', Will Be Realized at Next Friday Night's Show?

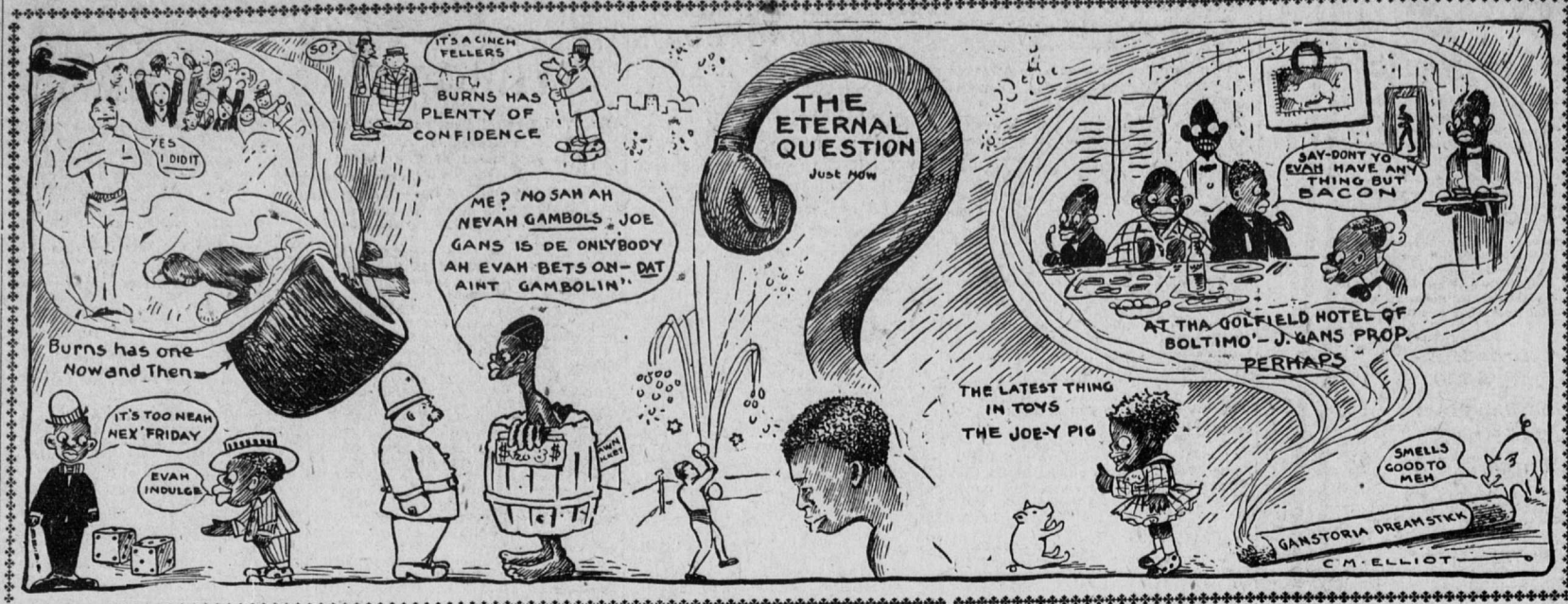

BY J. G. GRIFFIN

WHAT will happen at Uncle Tom's Cabin down by the railroad tracks next Friday night? Will the good old arm of Joey Gans reach out its ebony length and grab off another bundle of the now honored bacon, or will youth, in the shape of Jimmy Burns, be served once again?

And whose pipe dream will be the more vivid the next morning? Can the champion smoke his Ganstoria dreamstick until the ashes drop off in the shape of a bunch of pig meat for the Goldfield hotel of Baltimore, or will Jummy Burns' pipe draw until the negro is lying prostrate at his feet and the victor's laurels, and subsequent cheers of the fans, are taken from the fallen one?

All the dope points to Gans. The hero of scores of battles is not on the decline by any means, and although his opponent is a rugged youth, and one imbued with confidence to a marked degree, the man who is an overwhelming favorite in the betting should cop the change on Friday night.

If he doesn't, there will certainly be mourning on the face of the moon, and the glad ragged aristocracy of San Pedro street will hide their shaded figures behind convenient barrels in place of the swell togs which they "rented" to wager on Gans.

There is no gambling in darktown circles these days. One and all the crap shooters and policy players taboo the bones and drawings, and each and every man is saving his coin and will be down on the Bacon Kid with his last sou.

And Joey is sicking them on. "You don't think for a minute I am anything but confident of winning," he declared earnestly. "I know just how much respect is due Burns when in the ring with him, but I have proved in the past that none of them can show me anything about the game.

"My hotel in Baltimo' is going through, and I need quite a little bunch of money yet to complete it. If I am defeated by Burns my earning capacity will be destroyed, and as the Goldfield hotel in my home city has to have the change I'm not going to lose."

But if Gans talks this way and impresses one with his self-confidence, what would you think after a talk with Jimmy Burns? "Will I win?" says Jimmy. "Why, of course I will. Gans might have a reputation which dopes him to whip me in a round, but nothing like that will happen. I will win as surely as my name is Jimmy Burns." For the time being Jimmy forget that it is only when he is in the ring that the Burns cognomen is his, but he meant it none the less.

Burns' confidence is imparting itself to others, and he is gaining supporters with each succeeding day. Most of these do not fancy Jimmy much as a betting proposition, but they are willing to put themselves on record as picking the Streator lad as the victor. Everybody connected with the Long Beach camp is sure that Burns is the one and only winner of the Friday night battle, and they make no bones about saying so.

All the wise sharks—not those of the prize ring dope, but the ones who get their names on the authors' page of scientific and instructive books—say that confidence is a mighty good thing to possess, and if such is the case Jimmy Burns may be throwing away more of a good thing every day than he can ever regain. So confident is he of copping Gans that he goes about the hard work of training with a light heartedness that is wonderful to behold, his mind always bent on the victory which he thinks Friday night holds in store for him.

Friday's story will tell the tale. Whether the Teddy Bear will still be a plaything of the little pickaninnies or the Joe-y Pig take its place remains to be seen, but those who have studied the situation are in the majority in stating that the bacon producer will overrule the bear. So let 'er go, as Billy Jordan would say, for there will be one fight, no matter who wins.

MAIER'S DOG MAY INVADE

OWNER THINKING OF SENDING DICTATOR EAST

If Prize-Winning Pointer is Entered in Foreign Shows He Will Be Handled by Dave Katz

Dictator, Ed Maier's champion pointer, may be sent east next season to compete in the big bench shows which hold sway in the large cities across the hills, and if he keeps up to the mark set at Venice and other exhibits held in this neck of the woods the local canine is sure to gather his share of the ribbons.

Since the Venice show Maier has left the star in the care of Dave Katz, acknowledged to be the best handler of dogs in the southwest, if not in the entire state. Katz has rounded Dictator into his best form and the fact that the dog is a perfect specimen of his kind has caused his owner to consider an eastern invasion with some degree of seriousness.

At the Venice show last month Dictator had a chance in but two divisions, open and limit dogs, and he took the blue in both. He is nearly three years old and was bred by W. J. Morris, being by Teddy Kent out of Jack's Fashion. Dictator was also first in winning dogs, but the field against him was small and a comparative walkover resulted.

If he finally decides on it Maier will allow Katz to take the dog across the Rockies some time early next year. A full month will be spent in acclimating the prize winner, and if he does not gather trophies in plenty for his owner Maier, as well as Trainer Katz, will be sadly disappointed.

But there is little danger of this, as Dictator is a remarkable specimen of his kind. Local fanciers are hoping that Maier will decide on an eastern invasion and most of them are sure that he will not be unrewarded for the expense incurred in fitting Dictator for the trip.

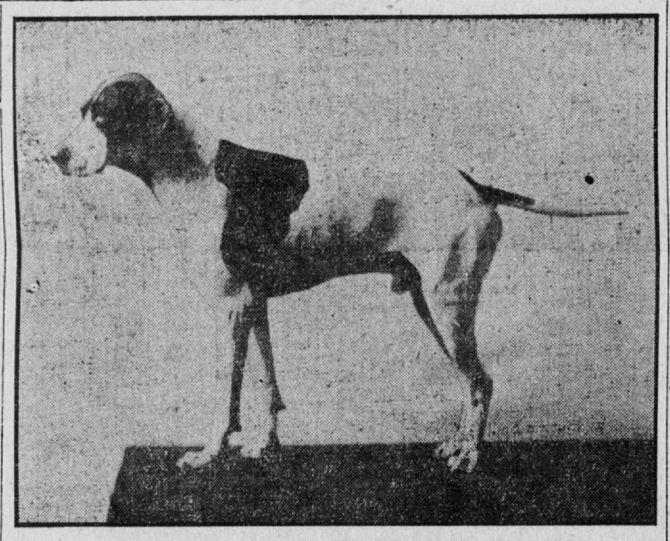

DICTATOR, ED MAIER'S PRIZE-WINNING POINTER

THIBEAU FIRST IN BIG ILLINOIS DISTANCE RACE

By Associated Press.

CHICAGO, Sept. 21.—Alex Thibeau of the First Regiment Athletic club won the third annual Marathon race of the New Illinois Athletic club this afternoon. His time was 3:00:10.

Albert Correy, also of the First regiment, finished second in 3:06:25. Thirty-seven started on the long grind from Ravenna park, twenty-five miles north of this city. The course was in fairly good condition, notwithstanding recent rains.

THREE RECORDS GO

By Associated Press.

MILWAUKEE, Sept. 21.—Three records were broken in the 24-hour endurance contest for automobiles which ended late this afternoon.

Robert Drach, driving a four-cylinder forty horsepower car, covered 1146 miles, breaking the relay record of 1136 miles, which was made by six cars, as well as the enduring single car record of 1070 miles.

The record for 100 miles for this class of machines was also broken by the same car, the distance being covered in 2:01:09, as against 2:03:46. Out of seven cars that started only three finished.

GAMES AT STANFORD

By Associated Press.

STANFORD UNIVERSITY, Sept. 21.—In the first Rugby game on the new turf field the seniors defeated the juniors by a score of 10 to 3, and the freshmen scored 15 to 0 against a mixed team. The play was fast and spirited throughout and more open than last year.

RAIN AT COLUMBUS

By Associated Press.

COLUMBUS, O., Sept. 21.—Heavy rains this morning made grand circuit racing impossible today.

ROD AND REEL MEN TO VISIT REDONDO

MEMBERS TO CATCH FISH FOR BIG BARBECUE

Contest on Beach to Take Place Following Barbecue—Anglers Will Begin Fishing at Daylight

Woe to the shy finny fish that inhabit the waters near Redondo beach. This morning the many members of the Rod and Reel club will wend their way to the popular resort armed with every imaginable appliance and contrivance for tempting the hungry little denizens of the deep to bite. Everyone is anxious to make the biggest haul of the day, and more than likely fishing will begin at daylight, for there must be enough by 1 p. m. to feed a multitude of hungry fishermen and their friends who are looking forward to a fish barbecue.

Of course enough fish will be caught to feed everyone, but just the same a few doubting housewives have prepared elaborate lunches to take along—just in case of emergency, you know.

There will be all kinds of fishing for all kinds of fish. Some will fish from the beach for surf and yellow fin; others will angle from the various piers and a few will venture out in boats for the larger fish.

A close tab is to be kept on all members, and anyone found hanging around any of the Redondo fish markets will be fined. The members want fresh fish as it comes kicking out of the water, and they will be satisfied with no other.

After the barbecue and refreshments a regular series of contests will be pulled off. There will be a casting match from the pier and from the beach, and a number of other stunts which delight the skillful angler will be practiced.

MILLERS LEAD AGAIN IN STATE LEAGUE RACE

By Associated Press.

STOCKTON, Sept. 21.—By downing Sacramento this afternoon in a sensational fielding game, Stockton once more assumes the lead in the race for the California league pennant.

It was a nerve-racking affair all the way. Stockton scored the only run in the first inning. After Campbell had hit safely Moriarty planked a triple into right field, permitting Campbell to come to the plate.

The visitors never touched third base. Mertes and Robby McHale joined Sacramento, but could not land on Moskiman's delivery. Score:

Stockton 1, hits 7, errors 2.
Sacramento 0, hits 3, errors 0.
Batteries—Moskiman and Hackett; Brown and Burns.

TWO RICH STAKES RUN AT GRAVESEND TRACK

By Associated Press.

GRAVESEND, Sept. 21.—Results:

First race, selling, about six furlongs—Tom McGrath won, Fleming second, Robin Hood third; time 1:10.

Second race, the Hitchcock steeplechase, about two and one-half miles—Gus Straus won, Dr. Keith second, Blue Pigeon third; time 4:51 3-5.

Third race, the Junior Championship stakes, 2-year-olds, about six furlongs—Celt won, Uncle second, Meelick third; time 1:10.

Fourth race, the First Special, one and one-quarter miles—Ballot won, Electioneer second, Salvidere third; time 2:07.

Fifth race, Gentlemen's Cup, one and one-sixteenth miles—Arimo won, Sir Toddington second, Lane Allen third; time 1:51¼.

Sixth race, five furlongs—Devout won, Aunt Rose second, Queen Marguerite third; time 1:02.

Seventh race, about six furlongs—Chief Hayes won, Golden Shore second, Hooray third; time 1:11 2-5.

FIRST PART OF SEASON AT LEXINGTON IS OVER

Special to The Herald.

LEXINGTON, Sept. 21.—It was get away day at Lexington today, the scene of action moving to Latonia. Results:

First race, five and a half furlongs—Ardis, 105, won; Orlandct, 110, second; Pointer, 105, third; time, 1:08 1-5.

Second race, six furlongs—Moselle, 100, won; Beatrice K., 105, second; Caroline W., 98, third; time, 1:14.

Third race, five and a half furlongs—Gallileo, 101, won; Albert Fanz, 97, second; Hostile Hyphen, 104, third; time, 1:08 3-5.

Fourth race, mile and a sixteenth—The Minks, 112, won. Hazel Patch, 99, second; Beau Brummel, 97, third; time, 1:46 1-5.

Fifth race, six furlongs—Ovelando, 101, won; Convolo, 109, second; Lightning Conductor, 101, third; time, 1:14 2-5.

Sixth race, one mile—Carew, 104, won; Dr. Spruill, 112, second; Early Boy, 99, third; time, 1:41.

ONLY ONE FAVORITE IS SUCCESSFUL AT TORONTO

Special to The Herald.

TORONTO, Sept. 21.—King of Troy was the only favorite to win today, the last of the Blue Bonnets season. Results:

First race, six furlongs—Stanley Fay, 102, won; Sir Edward, 110, second; Purslane, 104, third; time, 1:12 4-5.

Second race, one mile—Dredger, 110, won; Clell Turney, 112, second; Banyah, 115, third; time, 1:41 3-5.

Third race, mile and seventy yards—Henry Q., 108, won; Rebounder, 107, second; Cloten, 113, third; time, 1:46 2-5.

Fourth race, two and a quarter miles—Kelpie, 100, won; Glimmer, 97, second; Main Chance, 105, third; time, 3:59 3-5.

Fifth race, steeplechase—John Dillon, 152, won; Steve Lane, 141, second; The Chef, 140, third; time, 5:09.

Sixth race, mile and a sixteenth—King of Troy, 111, won; Bathmaria, 100, second; Cursus, 108, third, time, 1:50.

Seventh race, six furlongs—Ida Reck, 101, won; Fiat, 110, second; Bewitched, 84, third; time, 1:13 2-5.

NATIONAL LEAGUE

NATIONAL LEAGUE STANDING

Clubs—	Won.	Lost.	Pct.
Chicago	99	39	.717
Pittsburg	84	54	.609
New York	80	59	.575
Philadelphia	74	60	.552
Brooklyn	63	76	.453
Cincinnati	56	82	.406
Boston	52	83	.385
St. Louis	42	97	.302

By Associated Press.

ST. LOUIS, Sept. 21.—St. Louis turned the tables on Philadelphia today. Five of the St. Louis seven hits were bunched in the second inning. Score.

Philadelphia 2, hits 9, errors 0.
St. Louis 4, hits 7, errors 3.
Batteries—Corridon and Dooin; Kriger and Marshall.

CINCINNATI, Sept. 21.—Smith's wildness, coupled with timely hits, gave New York an easy victory. Score:

Cincinnati 2, hits 6, errors 1.
New York 6, hits 8, errors 2.
Batteries—Smith, Hitt and McLean; Mathewson, Bresnahan and Curtis.

CHICAGO, Sept. 21.—Chicago won the opening game of the series with Boston by bunching hits, coupled with Cy Young's wildness in the fourth and fifth. Pfeister pitched a good game after the first inning. Score:

Chicago 8, hits 7, errors 0.
Boston 3, hits 7, errors 2.
Batteries—Pfeister and Kling; Young, Frock and Bell.

PITTSBURG, Sept. 21.—Pittsburg defeated Brooklyn today by scoring a run in the ninth. Only one Brooklyn player got as far as second. Score:

Pittsburg 1, hits 12, errors 0.
Brooklyn 0, hits 5, errors 1.
Batteries—Lever and Gibson; Rucker and Ritter.

AMERICAN LEAGUE

AMERICAN LEAGUE STANDING

Clubs—	Won.	Lost.	Pct.
Philadelphia	81	53	.605
Detroit	83	56	.597
Chicago	83	58	.589
Cleveland	80	60	.571
New York	65	72	.474
St. Louis	59	80	.425
Boston	58	82	.414
Washington	44	92	.324

By Associated Press.

PHILADELPHIA, Sept. 21.—Philadelphia today shut out St. Louis through the effective pitching of Plank. The locals hit Dineen hard in spots. Score:

St. Louis 0, hits 6, errors 1.
Philadelphia, 4, hits 9, errors 1.
Batteries—Dineen and Spencer; Plank and Powers.

NEW YORK, Sept. 21.—Detroit and New York broke even today. New York hit Mullin safely twelve times in the first inning of the opening game, while the visitors batted Hogg out of the box in two innings of the second contest. Scores:

First game—
Detroit 2, hits 3, errors 1.
New York 8, hits 14, errors 2.
Batteries—Mullin, B. Jones and Killian and Payne; Chesbro and Thomas.

Second game—
Detroit 5, hits 8, errors 0.
New York 2, hits 7, errors 3.
Batteries—Killian and Schmidt; Hogg, Neuer and Kleinow.

WASHINGTON, Sept. 21.—Chicago outbatted and out-fielded the senators today and won handily. Score:

Washington 3 hits 5, errors 4.
Chicago 5, hits 8, errors 1.
Batteries—C. Smith, Falkenburg and Blankenship; White and Sullivan.

BOSTON, Sept. 21.—Bad playing by the locals in the fourth today enabled Cleveland to win. Score:

Cleveland 5, hits 3, errors 0.
Boston 1, hits 4, errors 5.
Batteries—Berger and Clarke; Morgan, Winter and Shaw.

GAMBLE IS WILD AND MORANS LOSE TO HOEGEES

Gamble's wildness and a proneness to give up when the opposition was ahead figured largely in the Morans' defeat by the Hoegees at the Chutes yesterday. The score was 5 to 4, and the losers made all their tallies in a single inning, the eighth. The other game to decide the busher championship will be played this afternoon at the same place.

In the curtain raiser yesterday the Edisons shut out the Meeks by a 2 to 0 score. Only six innings were played as the teams were forced to vacate the diamond when it was time for the Morans and Hoegees to get together.

FIGHTERS PLAN TO DO HEAVY STUNTS

MANY SPECTATORS WILL FLOCK TO CAMPS TODAY

Chance to Get a Line on Battlers Before Friday's Big Mill Will Be Taken by the Sports

Today will be the biggest and the most active of the session in the Gans training camp at Arcadia, where the dusky light weight champion is working into shape for his coming contest with Jimmy Burns.

Gans will begin boxing at 3 o'clock before the large crowd which is always sure to be present at the camp of the popular fighter. At least a thousand spectators are expected to be present to witness the work.

Besides boxing with Bubbles Robinson, and perhaps some others, the champ will do a few stunts with the punching bag and will wrestle with the sandbag. Gans has been taking things easy since his fight with Britt, just doing enough to keep in trim, but of late he has begun to take up the hard work. Today's performance will probably be the most interesting yet given.

Burns will commence work at the same hour in his Long Beach training quarters. The plucky little fighter is having hard times in his cramped quarters on the pier and there is little chance for the fans to get to see him. The ring in which he boxes and does his stunts is small and the space around it is easily filled by a hundred spectators.

Despite this handicap and the disappointment in not getting the skating rink, as he had expected, Jimmy is doing good work. His crowds are not so large as those drawn by Gans, but this is partly due to lack of room in which to entertain them.

Yesterday afternon Jimmy went to it for several rounds with Eddie Chambers and Abdul the Turk, and both bouts were fast and hard. Jimmy uses his two hands with equal facility, landing smashes with one and then the other in rapid succession. He is a tough little fighter, who can stand lots of punishment, and he has a punch. This will make him a dangerous opponent for any one against whom he is matched, and no one knows this better than Gans.

Both Burns and Gans are now stripping around 137 pounds, and they have four days in which to reach the 135 limit required. Neither trainer contemplates any difficulty in having his man down to required weight by the 27th, and there is small chance of any weight forfeit money changing hands.

ABE ATTELL DRAWS

By Associated Press.

ALTON, Ill., Sept. 21.—Abe Attel, featherweight champion, and Brooklyn Tommy Sullivan fought six rounds to a draw tonight at the Physical farm, maintained near here by St. Louis business men. Bob Douglass was the referee.

CARLISLE WINS EASILY

By Associated Press.

CARLISLE, Pa., Sept. 21.—Carlisle Indians, 40; Lebanon Valley college, 0.

RECORDS GO AT MONTREAL

RALPH ROSE ESTABLISHES NEW MARK

California Youth Puts Sixteen-Pound Shot 49 Feet 7 1-4 Inches. Pole Vaulter Does Well

By Associated Press.

MONTREAL, Sept. 21.—Five thousand persons saw four records broken at the first Canadian athletic championships under the auspices of the Montreal amateur athletic federation of Canada. Ralph Rose of California put the sixteen-pound shot 49 feet 7¼ inches, breaking the American record three-quarters of an inch. McGrath of the N. Y. A. C. went after the American record and established a new mark of 173 feet 7 inches after winning the event at a lower figure.

Halpenny of the Montreal A. A. A. broke the Canadian record for the pole vault, clearing 11 feet 5½ inches.

J. J. Daly of the I. A. A. C. broke the three-mile Canadian record of 15:25 by ten seconds.

The 220-yard dash resulted in a dead heat between Lukeman of the Montreal A. A. A. and H. J. Huff of the Chicago A. A. A. The men tossed a coin to decide the tie, Huff winning.

Throwing discus—Ralph Rose, Olympic club, California, first; W. W. Coe, jr., Boston A. C., second. Disc 130 feet 5½ inches.

Throwing sixteen-pound hammer—McGrath, N. Y. A. C., first; Ralph Rose, Olympic club, second. Distance 172 feet 2½ inches.

Summary:

One hundred yards—W. B. Eaton, Boston A. A., won; H. J. Huff, Chicago A. A., second; time, 10 2-3 seconds.

Putting 16-pound shot—Ralph Rose, Olympic club, San Francisco, first, 49 feet 7¼ inches (beat world's record of 49 feet 5½ inches); W. W. Coe, Jr., Boston, second.

220-yards run—Dead heat between F. L. Lukeman, Montreal A. A., and H. J. Huff, Chicago A. A.; no time given.

Pole vault—W. Happenny, Montreal A. A., first, 11 feet 5½ inches; A. Grant, N. Y. A. C., second.

Three miles—J. J. Daly, I. A. A. C., New York, first; J. N. McGuaig, M. A. A., second; J. P. Lamble, M. A. A., third; time, 15:15.

440 yards—M. W. Shepard, I. A. A. C., New York, first; G. B. Ford, N. Y. A. C., second; Andrew Glarner, Olympic club, San Francisco, third; time, 50 seconds.

220 yards—Huff and Lukeman tossed a coin for first place and Huff won.

One mile—J. Elzel, Jr., N. Y. A. C., first; J. Bromilow, Jr., N. Y. A. C., second; E. Coto, M. A. C., third; time, 4:21 3-5.

220-yard hurdle—F. C. Smith, Multnomah A. C., Oregon, first; A. B. Shaw, Chicago A. A., second; W. B. McCullough, N. Y. A. C., third; time, 23 2-5 seconds.

Running broad jump—Lukeman, M. A. A., first, distance 22 feet ½ inch; J. F. O'Connel, N. Y. A. C., second.

880 yards—M. W. Sheppard, Irish American A. C., first; Andrew Glarner, Olympic, second; J. B. Bromilow, jr., I. A. A. C., third; time 1:58 2-5.

ANGLERS PLANNING TRIP AFTER FINNY PRIZES

WHERE TO GO FOR GOOD SPORT WITH FISH

Local Fishermen Make Good Hauls During the Week—Japs Clean Out Fish Near Peck's Pier

Many anglers are planning to try their luck at the seaside today. Quite a few will go to San Pedro, where several large spotted croaker have been landed recently. Some of these spotted beauties caught during the past two weeks weighed more than seven pounds and measured in length over twenty-two inches. Three of them were caught from the cannery wharf during the past week.

Fishermen who customarily try for surf and yellowfin along the beach between Playa del Rey and Peck's pier, and from the various piers in that vicinity, are now seeking new haunts. The Japanese fishermen who have been camping along the beach in that neighborhood have been dragging the water almost continually during the last month and have scared away what fish they have not taken.

Halibut are reported to be biting well off the coast near Redondo. A party which went out from there last week landed over a hundred between them. Some of these were big fellows and weighed as high as seven and eight pounds.

A number of sea trout of good size have been landed off the Bristol pier during the past week, and a few have been caught at Ocean Park. One party caught seventy from the Bristol pier in one day. Those who want surf fish will do well to go to Huntington Beach, where the best luck in landing these beauties has been reported lately.

NOTES FOR CHAUFFEURS

The time is not very far distant when motorists will have to begin to think about some anti-freezing solutions for their radiators. Probably one of the best anti-freezing solutions is a mixture of wood alcohol and water, a 40 per cent mixture being sufficient to withstand a temperature of 15 degrees below zero. When replenishing, fill with a mixture of half alcohol and half water.

A choked vaporizing nozzle can often be freed by flooding the carbureter and speeding the motor. The increased suction is sometimes sufficient to carry the obstruction away.

Automobile Supplies
In great variety and LOWEST PRICES are to be found at
John T. Bill & Company
Tenth and Main Streets Los Angeles, Cal.
Distributors for Firestone Automobile Tires.

50c Pipes in Cases 50c
SPECIAL SALE THIS WEEK. See them in my window.
W. F. BALL. 110 No. Spring St.
FINE PIPES AND PIPE REPAIRING.