Sons of Great McKinney to Be Stars at Big Matinee Meeting Next Month

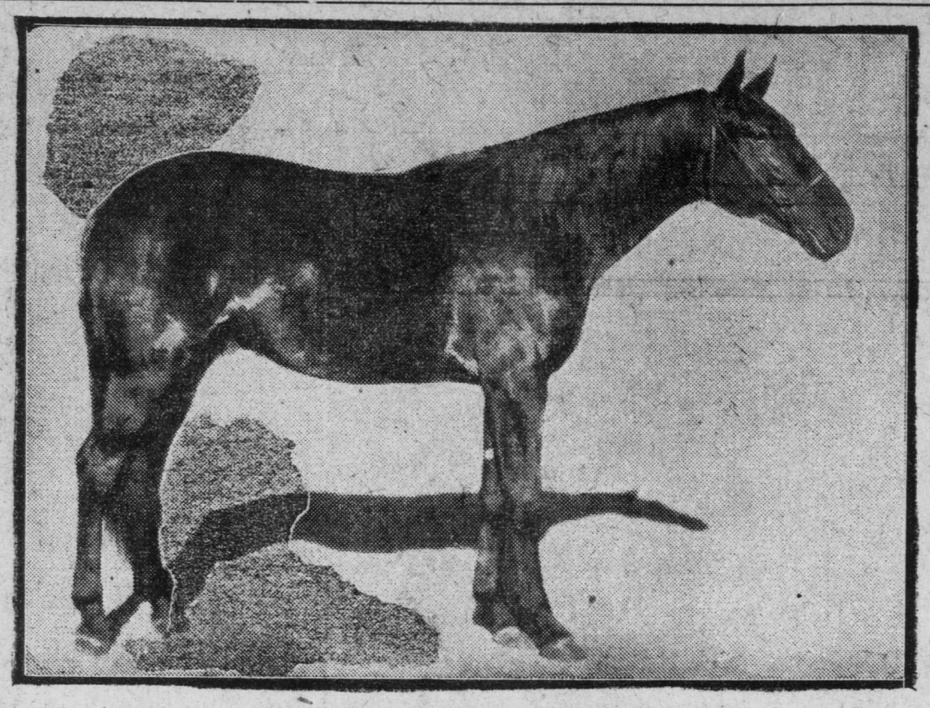

HAL McKINNEY, OWNED BY A. E. HELLER

RED McK, OWNED BY W. R. MUR PHY

DRIVING CLUB IS NOT DISCOURAGED

THIRD MATINEE RACE IS POSTPONED, AS USUAL

EVENT IS ARRANGED FOR NEXT SATURDAY

Big Card for Middle of February Proposed, and Lovers of Horses Will Be Given Great Pleasure

BY DAN PATCH

Everything has been at a standstill literally at Agricultural park for the last three weeks, due to the continued bad weather.

Once or twice during that period the sun shone and the track team went to work with harrows and scrapers and got the track in shape so the horses could get a workout the next morning, and everyone cheered up and prepared to get busy; then during the night it would pour rain and nothing could be done.

The Los Angeles Driving club had intended giving a swell matinee yesterday, not only for the benefit of the local admirers of the harness horse game, but for the entertainment of the members of the American National Live Stock association, who would have been their guests, but it was impossible to get the track in condition to race over and even if that had been possible none of the horses was in condition to do himself justice, even in the slow classes, so it had to be declared off.

This is the third matinee in succession with which the clerk of the weather interfered and prevented. Not discouraged, however, the Driving club mailed entry blanks yesterday to owners calling for a matinee next Saturday, February 6, for which no charge will be made at the gate. The entries will close Wednesday evening, February 3, and it is hoped that enough horses will enter to give a fair day's racing. Of course they all will be short, but with two workouts between now and then the most ought to be able to go some and get ready for the big matinee that will be given later in the month, for which a most interesting card is being prepared, including a double team race for pacers, a dash for 3-year-olds and a half-mile dash for 2-year-olds, besides one of Dan Hazan's novelty races; and the proposed one promises to be even more amusing than the last, in which Mace Greenleaf was revealed on a polo pony arrayed in a pair of corsets and a Merry Widow hat, and W. A. Glascock in a very piquant Mother Hubbard, topped with a baby cap. L. E. McLellan won the handsome cup offered by the club, but only by disregarding the rule of making his toilet properly before starting.

If the weather will only stay clear there will be good racing next Saturday, and the "best ever" three weeks from now. By that time the horses will all be ready and improved by their enforced "let up" of the last three weeks.

Bred in the Purple

No better bred stallion stands in the state today than W. R. Murphy's bay horse Red McK. He is by the great sire of extreme speed, McKinney, 2:11¼, the sire of twenty with records of 2:10 or better, and all gained in races and not against the "watch"—among them Sweet Marie—and very nearly all of them trotters, though though there are a few pacers, such as Coney, 2:02, and Zolock, 2:05¼. Red McK.'s dam was equally well bred. Her name was Bonnie Red, and she was by the great sire Red Wilkes, who has twenty-five or more to his credit with records of from 2:15 down to 2:06¾, the latter mare being held by Ralph Wilkes, who died shortly after being bought by Malcolm Forbes of Boston, Mass., and before he had nearly reached the limit of his speed. All who knew him looked upon him as the coming two-minute trotter. Red McK. is, as will be seen, an inbred Wilkes, his second dam being by Almont, 33, third by Norman, 25, and fourth by Pilot Jr., 12. Pilot, Jr., was the sire of the dams of Maud S., 2:08¾, and Jay Eye See, 2:10. So much for the ancestors. Now for the individual. He is a rich mahogany bay, just a shade under 16 hands, and weighs 1160 pounds, though so symmetrically built that he does not show it at first sight. Not until you look at his muscular quarters and stiffles and deep chest do you realize where the weight comes in. As he stood stripped in his stall in J. H. Vance's stable at Agricultural park he reminded me very strongly of that grand stallion Florida, by Hambletonian, 10, owned in Orange county, New York, but Red is a better and richer color, Florida being a light "mealy" bay.

Red McK is 6 years old and has a few 2-year-old sons and daughters, all good looking and good gaited, but of course as yet undeveloped. His crop of yearlings are as nice looking a lot as you would want to see, both he and f ur or five of his get will be exhibited at the Pasadena Horse show in March. Red has never been systematically trained. Vance has had him a couple of months only at a time, and even with that limited amount of handling has driven him miles in 2:23 and eighths in 16½ seconds—a 2:12 gait. In harness he is upheaded and puts on as much style as a drum major at a county fair; in the stable he is a clever and kind as a mare or gelding. He would unquestionably make a race horse if trained, and will be the sire of race horses.

A Prospective Record Breaker

Hal McKinney will be 3 years old in April, but any one seeing his owner, A. E. Heller, working him at Agricultural park would take him for at least 4. He stands 16 hands high and built "all over." Heller is getting him in shape to go for the 3-year-old stallion record for pacers of 2:05½, which has been held by Klatawah since 1898. He bases his hopes on what the horse showed him last summer as a 2-year-old, when he stepped a mile in 2:13 flat, last half in 1:05, and the last quarter in 31 seconds—a 2:04 gait; and afterward tramped a half in 1:02½ and a quarter in 29½ seconds. He looks as if he had a license to go as fast as any horse. His gait is absolutely frictionless, and he certainly has the breeding, being by Hal B. (2:04 1-4), dam Julia D. (the dam of Irish, 2:06) by McKinney (2:11 1-4). Hal can go away from the wire better than a two-minute gait, is good headed and never makes a mistake; good disposition, never frets or gets excited; is always ready to eat, and has every attribute of a race horse.

Horses and Horsemen

Explosion, the big bay pacing mare that Fred Ward campaigned last season for Joe Watkins, has changed hands and is now in L. E. McLellan's barn. McLellan has now a most promising candidate for all the free-for-all pacing races at the Matinees, and even Siegfried will have to be on edge to beat her.

Charles H. Thayer has sold his 3-year-old filly by Six Bells, dam May Gifford, by Rex Gifford, to R. Matherson of British Columbia for $510.

A. B. Cox of Paoli, Pa., owner of the Leading Lady, has bought from John Reynolds through Red Garrity the bay mare, Hazel Kinney by McKinney and in foal to Bon Voyage. Price about $1000. She will be shipped to Mr. Cox's stock farm, which is near Philadelphia, to join his select band of brood mares.

Messrs. Kelly and Crawford of Seattle were visitors at Agricultural park several times last week, but had to be contented looking at the horses in their stalls, as it was too wet to work. They as well as J. B. Tiffin of Vancouver, who bought Neer Girl a couple of weeks ago, greatly admired George A. Pounder's 2-year-old filly, Lottie Lynwood, the full sister to Sonoma Girl.

The Pasadena horse show, which begins on March 9 and continues for four days, will have a number of classes for trotters and pacers, trotting bred studs and roadsters. It should get a number of entries from Agricultural park.

Death was busy among the trainers and drivers of harness horses in 1908, these having answered the "tap of the bell" and were sent away on their long journey: William W. (Billy) Bair, the owner of Maud S, Cal Bates, W. F. Campbell, William P. (Pete) Biggs, who held the pacing record to cart with the man eating stud, Pilot Medium, S. M. Castle, Jack Curry, who won the sensational race at the world's fair at Chicago with Alix; Pat Dickerson, Guy Edwards, John (Directum) Kelly, H. D. Kyger, the veteran Pete Manee, William Mellen, C. L. (Pop) Martin, George Richardson, Scott Smith and Charles Tapp. The last was shot to death by one of his grooms.

It is said that $15,000 was offered for Uhlan 4, 2:07¼.

Dick McMahon is expected here soon and will spend the winter visiting the different horse centers on the coast.

Beulah, the dam of The Zoo, 2:09, by Zombro, has a colt by Zolack, 2:05¼, that is said to be very promising.

George H. Estabroook, the owner of Spanish Queen, has bought from the Ideal stock farm at East Aurora, N. Y., the 2-year-old filly, Eve Direct, by Lord Direct, dam Eva Chimes by Chimes.

The famous "Maud S horseshoe" that for over twenty years had hung in the great gate at the Glenville track, Cleveland, has been presented to Mrs. William Edwards, widow of Col. Edwards, who was the president of the Cleveland Driving Park company for many years in the days of its glory, and gave Maud S the word "Go!" when she trotted her world-famous mile in 2:08¾ there July 30, 1885.

A real estate advertisement sells one man's property before another man's "FOR SALE" placard has even commenced to gather dust.

BELVIDERE NINE HAS REMARKABLE PITCHER

WITHROW IS NATURAL BORN THROWER OF BALL

Records Show He Wins Games in Which He Appears, and in Some Difficult Opposition Is Had

Herman Withrow, 19 years old, pitcher for the Belvidere team in the miscellaneous ranks, has the making of a fast twirler within a few years, and judging by his pitching record he is able now to hold his own with any of the junior pitchers of Los Angeles. Withrow has played ball since he was knee high, is a graduate of the Ninth street school, and is a fine fielder.

For several months Withrow twirled for the Simpson Fruit company team and later for the Racycles when that team was in the Sunday morning league. For several weeks he was mound artist for the crack Long Beach team, now connected with the Association league. Withrow in a recent game defeated the Santa Anita club in a 10-inning game by the shutout route, the score being 1 to 0.

Last Sunday he twirled another 10-inning contest for the Belvidere club, losing to the Santa Monica Stars by a score of 2 to 1. Although Withrow lost the game, the beach team made but two hits off his delivery.

During the season of 1907 he pitched three games in which he struck out forty-two of his opponents. While twirling for the Long Beach nine he won all of the eight games in which he acted as mound artist, and during the seven games in which he participated for the Belvidere aggregation he has won all. As an umpire he is fair, and like all big umps has an off day as an indicator man.

This afternoon Withrow will go against the fast North Pasadena team of the Crown City and try and bring home another victory to his long string of winners.

PITCHER PREDICTED TO BE COMING MAN

HERMAN WITHROW, Belvedere Twirler

LONG BEACH SCHOOL DOWN ORANGE HIGH

Three-Bagger by Player on Winning Nine Is Responsible for Two Runs Made by the Victors

LONG BEACH, Jan. 30.—In an interesting game on the high school diamond, the Long Beach high school defeated the Orange high school by a score of 2 to 1. Young's three-bagger in the sixth was responsible for the Long Beach scores. The line-up:

Long Beach—Young, third base; Worthem, shortstop; Peterson, first base; Coughran, left field; Flickinger and Nadeau, right field; Boland, shortstop; Enloe, pitcher; Galbraith, catcher; Frazier, second base.

Orange—Abbott, left field; Kelly, third base; Hinnehof, second base; Slater, first base; Graves, shortstop; Heinrichs, pitcher; Lutherm, catcher; Buchanan, center field; Colant, right field.

Umpire—George Stovall.

SANTA ANITA ENTRIES

First race, 6 furlongs; selling.

Agnes Virginia	106	Nattie Bumppo	*107
Ben Sand	115	Succeed	110
Bub Embry	112	Sam Bernard	112
Giov. Balerio	112	Taxer	112
Josie S	110	Teo Beach	110
Korosilany	*105	Town Topics	112
Lady Kitty	110	Work and Play	112
Liberto	112	Wistaria	110

Second race, 3½ furlongs; selling; 2-year-olds.

Arthur Rice, br. c. by Alansdale-Emily	108	La Petite, br. f. by Cesarion-Mauza	105
Doc Sology, ch. c. by Jack Demund-Chili Queen	104	Meltondale	108
		Mrs. Frank Hogan	101
		Maternus	108
Gregora	104	Mary's Lamb	105
Green Dragon	108	Oswald B	105
J. M. Stokes	104	Sam Webb	112
Misguess	108	Tyras	112

Third race, 1 mile; selling.

Alma Boy	111	Lord Stanhope	106
Ampedo	109	Molesey	106
Black Mate	*101	Pickaway	103
Critic	99	Pert	84
Fredonia	92	Rubric	102
Ida May	96	Snow Ball	104
J. C. Clem	106	Taunt	101
John Carroll	106	Varieties	106

Fourth race, 6 furlongs; selling.

Antigo	115	Merrill	112
Airs	110	Niblick	112
Daruma	110	Progress	112
Guiding Star	115	Sen. Barrett	115
Haber	112	Sink Spring	112
Hannibal Bey	112	Toupee	112
Hazeythorpe	110	Tavora	112
Marg. Randolph	110	Voorhees	115

Fifth race, 1 3-16 miles; selling.

Adoration	104	Montclair	96
Charley Paine	106	Miss Officious	99
Elie	106	Whidden	*96
Earl Rogers	109		

Sixth race, 5 furlongs; selling.

Autocrat	110	Little Flush	107
Bliss Carman	110	Morea	*100
Banrose	105	Mariana	105
Emp. Expedition	107	Minto	107
Early Day	105	Some Stone	110
Hamper	107	Tungsten	107
Heydentus	107	Roy Junior	110
La Reine Hindoo	105	Watiere	107
Lanita	105	*Apprentice allowance.	

It's as easy to secure a bargain in a used automobile, through want advertising, as it used to be—and still is—to secure a horse and carriage.

MONTHLY MEET OF PLAYGROUNDS HELD

Boys and Girls Compete in Various Athletic Events and Remarkable Showing Is Made

Athletes of the various playgrounds held their first monthly tournament yesterday afternoon at the various grounds.

At Recreation center the boys pulled off their field events, including base running, throwing for distance and running for time.

The first event was the senior boys throwing for distance, which was won by H. Garrity; distance 276 feet. For the intermediates Frank Healey threw the ball 184 feet. For the juniors Morris Sterling sent the ball a distance of 128 feet.

Running from home plate to first base was won by John Beselow for the seniors. Time, 4 seconds. For the intermediates H. Mabriago won; time, 4¼ seconds. For juniors A. Reyas did the same event in 5 seconds.

Running around the bases was won by John Beselow for seniors; time, 16¼ seconds. For juniors James Alvarado ran this event in 17¼ seconds. For the intermediates Joseph Zonza won in 19¼ seconds.

Throwing ball for distance—Frank Healey, junior, won; Louis Cowan, junior, was second and William Barmerly was third for the intermediate. Time, 10 seconds.

Throwing the ball around the field was won by H. Garrity for the juniors. Time, 6½ seconds.

In the girls' events at the Violet street playground field the senior team won passing the basketball from one player to another. Time consumed in this event was two minutes.

The junior girls' throwing for basketball goals was won by Daisy Swison; time, 19 seconds.

The intermediate and the junior girls tied in the second event, 33 seconds being the time recorded.

The last event on the program was a girls' foot racing event, which was won by Edith Platt of the Violet street baseball team, a senior. The race was for fifty yards, and Miss Pratt showed considerable speed, coming under the wire by lengths.

In the kindergarten race for the same distance Minerva Moore won by a safe margin. This event created considerable excitement among the athletes, and it was impossible for the judges to pick winners, for all the students in a body were on the field claiming rewards.

The boys' events were interesting. In the baseball throw for distance, senior entries, John Pitts won. Distance, 337 feet, 4 inches. Intermediates, D. Olbani won. Distance, 236 feet(1 inch.

Baseball throwing, around bases. Senior entries only. Jame sJones, Moore, Pitts and Perry won, the time being 5 2-5 seconds.

Runnig around bases for time—Senior entries. James Jone sand Robert Boyd tied for first honors. Time, 15 3-5 seconds. Intermediate entries, B. Oldani won. Time, 15 3-5 seconds. Junior entries—Wilkes won. Time, 17 4-5 seconds. Running to first base against time, seniors—James Jones. Time, 3 2-5 seconds. Intermediate entries, Guy Bailey won. Time, 3 3-5 seconds. Junior entries, Bud Williams won. Time, 3 4-5 seconds.

You might just as well NOT BELIEVE in advertising unless you are USING it to further your plans!

BATTLE ROYAL AND FOUR BOUTS STAGED

Oakwood Athletic Club Entertains Several Hundred Fans at Regular Weekly Boxing Show at Arcadia

Four lively scraps and a battle royal were pulled off last night by the Oakwood Athletic club at the Hotel Oakwood, Arcadia, before several hundred fans from the surrounding cities, the race track and Los Angeles. The main event was at six rounds and was won by L. Mills in the fourth round, when the seconds of Henry Frieson tossed a sponge into the ring to save their principal from being knocked out. The semi-windup, over the same route, ended in the same manner, Spike Morgan defeating Kid Sweeney in the third round, Sweeney's seconds tossing a sponge into the ring to prevent a knockout.

Jimmy McFarland defeated Roy Martin in a four-round curtain raiser that was sufficiently exciting to put the spectators on edge. Kid Fredericks lost the decision to Kid McGluth after four fast and cleverly fought rounds.

The real fun and excitement was furnished by the scrappers who engaged in the battle royal. Five negroes under the direction of Monk participated and after a bit of rioting that extended over several minutes, Dummy, an employe at the Henderson & Hogan stable at Santa Anita, succeeded in being the only survivor and was given the decision. John Harding refereed the bouts and the entire club directorate was present in some official capacity.

PIERCE-ARROW COMPANY CHANGES ITS OLD NAME

Capital Stock of Concern Also Increased and Brighter Future Is in Store for Popular Concern

Col. Charles Clifton's announcement yesterday of the formation of the Pierce-Arrow Motor company, to take over the property, business and good will of the George N. Pierce company, was a matter of considerable interest. This action, which in effect amounts to only a change in the official name of this well known company, appeared at first to some radical, as interfering with a landmark. Second thought, however, makes clear that it is merely acquiescence on the company's part in the generally accepted designation of their product, namely, Pierce-Arrow.

In order to surely provide adequately for the present great business of the company, and for future development, the capital stock of the company has been materially increased.

The home of the company, of course, remains at Buffalo. And the principal officers of the company are the same, the directors being George H. Birge, president; Charles Clifton, treasurer; Henry May, vice president; Laurence H. Gardner, secretary, and Will B. Hoyt.

REVOLVER CLUB TO MEET ONLY FOR PRACTICE WORK

The Los Angeles Revolver club will hold no regular shoot today, but members will gather for practice work. Sergeant W. E. Smith and several other crack shots were down at the William H. Hoegee indoor range yesterday, practicing for the coming telegraphic contest with the Springfield team.

The Los Angeles marksmen experience considerable difficulty on the indoor ranges, as most of their work is done in the open. The eastern teams, on the contrary, are forced to use indoor ranges most of the year on account of the snow and cold weather. This will give them a decided advantage in the coming indoor match at twenty yards.

LIVE TOGETHER AFTER SUIT FOR DIVORCE WAS ENTERED

The divorce suit of Adolph C. Berchtold against Sarah Berchtold was submitted to Judge Bordwell yesterday, and decision probably will be rendered Monday.

Mrs. Berchtold, who was brought into court in response to a subpoena, said she had lived with her husband since he filed his action, and to substantiate her statements the register of the Boston rooming house was produced showing that A. V. Buich and wife occupied a room in August.

Mrs. Berchtold claimed the name was assumed by her husband, but this was denied by Berchtold.

Fourth Squadron Sails

ALGIERS, Jan. 30. — The fourth squadron of the American battleship fleet, composed of the Wisconsin, the Illinois, the Kearsarge and the Kentucky, left this port this afternoon for Gibraltar.

ST. VINCENT COLLEGE HAS EXPERT COACH

MOORES IS SAID TO BE EXCELLENT TRAINER

Director of Athletics at Catholic College Is Experienced in Baseball, Basketball and Other Sports

Coach Moores of St. Vincent college is said to be one of the best junior coaches in Southern California. He first took up athletics several years ago in the sunny south. Because of his skill as an athlete he was selected by the faculty of St. Vincent to take charge of the athletes in all branches.

Moores recently persuaded the Grand avenue Catholic school to enter the ranks of the A. A. U., and for the first time in its athletic career the Saints will be under the amateur wing.

Moores is well advanced in all sports and coaches the pupils in basketball and track and from the showing made by the students in the present semester it is believed hereafter the Saints will be in friendly relations with other colleges in Southern California.

In the baseball line the Saints have a fast club and it is said no surprise will result if they annex the fine pennant offered this year by a sporting goods firm to the college team winning the most games of the series.

Under the direction of Moores the Grand avenue institution also has developed a fast basketball five and from the number of games won in practice from other crack teams it has excellent prospects for winning the pennant in the Men's Southern California Basketball league, which will begin playing the second week in February.

Handball is another sport that Coach Moores has developed, and from the showing made it is evident there is good material on hand to develop a championship team after a little more practice.

Swimming is another feature Moores has under development and he is thinking of asking the faculty to enter a team in the newly organized Water Polo league which will be organized within a few weeks.

ATHLETE WHO WILL DIRECT ST. VINCENT

COACH K. C. MOORES

KELLY AND THOMAS MATCHED

CHICAGO, Jan. 30.—Hugo Kelly, the local lightweight, and Joe Thomas, the California light heavyweight, have been matched to fight ten rounds before the Fairmount Athletic club of New York, on February 23, at catchweights.

JOHNSON TO DECIDE FATE OF HAL CHASE

President of American League Has Deciding Voice in Matter of Reinstatement of America's Greatest First Baseman

NEW YORK, Jan. 30.—The reinstatement of Hal Chase, formerly first baseman of the New York American league club, depends on the decision of Ban Johnson, president of the American league. Harry C. Pulliam, president of the National league, said today that he had notified August Hermann of Cincinnati, president of the National commission, that Chase's application for reinstatement was satisfactory. Pulliam understood that Hermann also favored Chase's reinstatement. Ban Johnson is expected to make known his decision on the matter today or tomorrow. It is reported that Chase will be fined for deserting the New York club and going to the California State league without permission last summer.

HERALD'S SANTA ANITA FORM CHART

SANTA ANITA, Jan. 30, 1909.—FIFTY-SEVENTH DAY. Weather clear, track good. A. W. Hamilton, presiding judge; R. Dwyer, starter.

FIRST RACE—5½ furlongs; 3-year-olds and up; purse $400.

Horse and Owner.	Wt.	St.	¼	½	¾	St.	Fin.	Jockey
Col. Bob, 4, Alvey	113	8	2 3	1 4	...	1 6	1 3	Musgrave
C. W. Burt, 4, Thomas	110	4	1 2	2 2	...	3 ½	2 h	Howard
French Cook, 3, St. James Stable	101	2	5 h	6 1	...	5 1	3 ½	McGee
Sir Edward, 6, Walsh	117	6	3 1	3 h	...	4 1	4 n	Powers
Catherine F., 4, Walker	108	3	7 1½	7 2	...	7 3	5 1	Clark
Furnace, 3, Jennings	104	7	6 h	4 3	...	2 h	6 2½	Archibald
Ybor, 3, James	97	5	4 2	5 1	...	6 1	7 2½	Wilson
La Londe, a, C. & B. Stable	112	1	8	8	...	8	8	Cullen

Time—6 3-5, 17 3-5, 29, 40 4-5, 53, 1:06. Winner, blk. h. Cesarion-Fonsolette; trained by G. C. Baker. Went to post at 1:43½; at post 7½ minutes. Start good. Value to winner $325. Won easily; second and third driving. Scratched—Pedro. Overweight—French Cook 2, Furnace 5, Ybor 1.

SECOND RACE—3½ furlongs; 2-year-olds; purse $400.

Horse and Owner.	Wt.	St.	¼	½	¾	St.	Fin.	Jockey
A. J. Small, Chinn	109	3	...	...	...	2 3	1 ½	Powers
Donau, Gerst	112	1	...	...	...	1 2	2 5½	Howard
Rey El Tovar, Baldwin	105	5	...	...	...	4 3	3 2	Booker
Domithilda, Summers & Co.	102	2	...	...	...	3 1	4 5½	E. Martin
J. H. Barr, Johnson & Dodson	105	6	...	...	...	6 h	5 3	T. Rice
Delmas, Clark	105½	4	...	...	...	5 h	6 1	Blair
Mary's Lamb, Clopton	102	7	...	...	...	8 ½	7 1	McGee
Mike Molett, Newman	102	8	...	...	...	7 3	8 1	Sumter
Chameleon Girl, Conran	110½	9	...	...	...	9	9	Gullett

Time—6, 17, 28 3-5, 40. (New track record). Winner, b. c. Cesarion-Sneerwell; trained by owner. Went to post at 2:16½; at post 5½ minutes. Start good. Value to winner $325. Won driving; second and third easily. Overweight—Delmas 3½, Chameleon Girl 1½, A. J. Small 1.

THIRD RACE—1⅛ miles; the Alamitos handicap; 3-year-olds and up; purse $500.

Horse and Owner.	Wt.	St.	½	¾	M	St.	Fin.	Jockey
Vox Populi, 5, Childs	111	2	1 1	3 8	1 n	1 1	1 1	Howard
Gowan, 4, Caffrey	100	3	3 6	2 h	2 2	2 8	2 3½	McGee
Montgomery, 5, Hildreth	112	1	4	4	4	3 2	3 15	Archibald
Angelus, 4, Brandt	109	4	2 h	1 h	3 8	4	4	Powers

Time—12 3-5, 24 2-5, 36 1-5, 48 1-5, 1:00 2-5, 1:13 1-5, 1:28 3-5, 1:38 4-5, 1:52 2-5. Winner, ch. h. Voter-Dorset Flower; trained by J. Doyle. Went to post at 2:45; at post ¼ minute. Start good. Value to winner $400. Won driving; second and third easily. Scratched—Woodcraft, Norbitt. Overweight—Angelus 1.

FOURTH RACE— 6 furlongs; the Alhambra handicap; 2-year-olds and up; $2500 guaranteed.

Horse and Owner.	Wt.	St.	¼	½	¾	St.	Fin.	Jockey
Jack Atkin, 5, Schreiber	138	4	3 1	3 h	...	3 1½	1 n	Powers
Dominus Arol, 5, Summers	113	1	2 ½	2 2½	...	2 1	2 1	Archibald
*Magazine, 4, Carman	107	11	9 3	8 h	...	6 ½	3 1	McGee
*Sir Alvescot, 3, Carman	94	9	6 1½	6 2	...	4 2	4 h	Williams
Roseben, a, Johnson	129	5	5 2	4 ½	...	5 ½	5 1	Goldstein
Colloquy, 5, Holle	104	2	1 ½	1 ½	...	1 ½	6 1	Howard
xOrbicular, 6, Bexar Stable	116	3	7 h	7 h	...	7 ½	7 1	Musgrave
Old Timer, 4, Pasadena Stable	100	7	10 5	10 3	...	9 1	8 1	Harris
xMiss Sain, 4, St. James Stable	103	8	8 1½	9 5	...	8 ½	9 1	McCahey
John A., 3, Millsap Co.	94	10	11	11	...	11	10 2	Martin
xFern L., 4, Jackson	94	6	4 ½	5 ½	...	10 2	11	Clark

Time—12, 22 4-5, 34 2-5, 46 3-5, 58 2-5, 1:11 3-5. Winner, b. h. Sain-El Salado; trained by H. R. Brandt. Went to post at 3:09; at post 13 minutes. Start good. Net value to winner $1950. Won driving; second handily; third easily. *Coupled in betting as Carman entry. xAdded starters.

FIFTH RACE—6½ furlongs; 4-year-olds and up; selling; purse $400.

Horse and Owner.	Wt.	St.	¼	½	¾	St.	Fin.	Jockey
Pal, a, Cahn	109	2	5 2	3 ½	...	3 1	1 2	Powers
Canardo, 6, Sperling	102	5	6 n	7 3	...	6 ½	2 h	Callahan
Giov. Balerio, 6, Walker	102	3	1 n	1 n	...	1 n	3 n	Clark
Sibari, 5, Daggett & Paddock	105	4	7 2½	6 1	...	5 1½	4 1	King
Jane Swift, 4, Pasadena Stable	100	6	2 ½	2 1½	...	2 1½	5 ½	Harris
Lord of the Forest, 6, Gabriel	105	7	3 n	4 2	...	4 1	6 2	Howard
Capt. Burnett, 6, Cotton	109	1	4 1	5 h	...	7 2	7 6	T. Rice
Ampedo, 5, Wayland	108	8	8	8	...	8	8	Goldstein

Time—6 4-5, 18, 29 1-5, 41, 53 1-5, 1:06, 1:19 2-5. Winner, b. g. Paladin-Silenta; trained by J. Sheridan. Went to post at 3:45; at post 2 minutes. Start good. Value to winner $325. Won easily; second and third driving. Scratched—Hannibal Bey.

SIXTH RACE—1 mile; 4-year-olds and up; selling; purse $400.

Horse and Owner.	Wt.	St.	¼	½	¾	St.	Fin.	Jockey
Dandelion, a, Hildreth	112	4	6 4	5 1	2 h	2 ½	1 h	Archibald
St. Elmwood, 5, Carman	112	6	2 1½	1 ½	1 h	1 h	2 1	McGee
Hasty Agnes, 4, St. James Stable	102	1	5 2	6 4	4 ½	4 3	3 1	Goldstein
Ben Trovato, 5, Reid	112	3	4 3	4 h	6 3	6 h	4 h	McCahey
Norbitt, 4, House	109	5	3 h	3 ½	3 1	3 h	5 ½	Powers
Molesey, 5, Knebelkamp Co.	109	7	8	8	8	7 ½	6 1	Rice
Red Gauntlet, 5, Pelter	112	8	7 3	7 6	7 4	8	7 1½	Shriner
Snow Ball, 6, Millsap Co.	107	2	1 n	2 1½	5 2	5 2	8	Brooks

Time—12 1-5, 23 4-5, 35 3-5, 47 4-5, 1:00 1-5, 1:13, 1:26 2-5, 1:39 3-5. Winner, ch. h. Hamburg-Pansy; trained by owner. Went to post at 4:08½; at post 1½ minutes. Start good. Value to winner $325. Won driving; second and third handily. Scratched—Critic, Voorhees, John Carroll. Overweight—Norbitt 2.

SEVENTH RACE—5½ furlongs; 3-year-olds and up; purse $400.

Horse and Owner.	Wt.	St.	¼	½	¾	St.	Fin.	Jockey
Red Mimic, 3, Carman	100	2	1 h	1 2½	...	1 2	1 2	McGee
Chilia, 3, Rogers & Hibbard	94	6	4 1½	3 1	...	3 3	2 1½	Martin
Turnaway, 4, Watkins	108	3	2 2½	2 3	...	2 2½	3 1	Howard
Golden Legend, 3, Carroll	103	4	5 h	4 ½	...	5 1	4 1	Clement
Alleviator, 5, Summers	114	5	6 2	5 ½	...	4 h	5 1	Shriner
Rosslare, 3, MacManus	94	1	3 h	6 1	...	6 ½	6 5	McCahey
Sadler, 6, White	112	7	8 2	9	...	8 ½	7 1	Cullen
Necga, 3, Mallory Co	98	8	7 1	7 1	...	7 2	8 6	Harris
Pomare, 3, Berry	94	9	9	8 1½	...	9	9	Sumter

Time—6 3-5, 17 4-5, 39, 41 2-5, 54, 1:07. Winner, b. g. Mimic-Red Orange; trained by W. Deakin. Went to post at 4:30; at post 4 minutes. Start bad. Value to winner $325. Won easily; second and third same. Overweight—Necga 4, Red Mimic 4, Golden Legend 4.