LOS ANGELES HERALD

Classified Ad. Section

TUESDAY MORNING, OCTOBER 19, 1909.

The Pianola Piano

In Uprights and Grands

Will Give You Greater Musical Ability Than You Ever Had Before

Think of owning a piano that doesn't demand a moment spent in practice. Think of the joy of playing for your husband and your children, all the old pieces that you used to love—of choosing from practically the whole literature of the piano, new pieces that will give them pleasure.

Do not let prejudice or anything else stand in the way of your investigating the Pianola Piano at once.

We make reasonable terms on these pianos; the prices consistent with the highest quality obtainable.

Sole Agents.

THE HOUSE OF MUSICAL QUALITY

Southern California Music Co.

332-334 SO. BROADWAY, LOS ANGELES, CAL.

Merchants Bank and Trust Co. Paid Up Capital $250,000 Surplus Over - $200,000

Branches: 9th and Main 2426 South Hoover Street 209-11 S. Broadway Transacts a General Banking and Trust Business.

The New $250,000 High School

Will Be Only 2400 Feet from

L. L. BOWEN'S

Normandie Ave. Tract

THIS TRACT IS ONLY FOUR BLOCKS FROM AGRICULTURAL PARK

Where $625,000 will soon be spent for the public's benefit.

ALL THE LOTS ARE EXTRA SIZE

Corners 53.64 feet wide; all others are 52 feet wide. Improvements all in and they are first-class in every respect. Graded and oiled streets, cement walks and curbs, water, shade trees, gas, electricity and telephones. ASK FOR PRICES AND TERMS.

To establish the character of this tract I built several houses in it. I will sell two 8-room houses and one 7-room house at just about cost to the right parties. Investigate if you want a real bargain.

Located on Santa Barbara, Brighton, Normandie and Halldale avenues, only twenty-four minutes' ride on the Grand avenue-Dalton avenue electric line. Get off at Branch Office, corner Santa Barbara and Brighton avenues, or call at my office for further information.

L. L. BOWEN, Owner

519 FAY BUILDING

OH, MY POOR FEET!

Dr. Julia D. Ahrens, Foot Specialist.

I will treat your feet for you until Nov. 1 for half price, to advertise my work and place of business. Corns removed 25c. Ingrowing toenails cured for 50c; full treatment for both feet 50c. Remember for two weeks only, and bring this coupon with you. 452½ S. BROADWAY, room 34. Phone F2903. Hours 9 a. m. to 5 p. m.; Sunday 2 to 4 p. m. Evenings by appointment.

## WANTS WARRANT AGAINST MAN WHO ASSAULTED HIM

### Street Car Conductor Alleges Mexican Struck Him and Dislocated His Left Shoulder

J. D. Wall, a street car conductor, appeared at the central police station yesterday and asked Deputy District Attorney Alexander for a complaint against a Mexican who dislocated the left shoulder of the street car man as the result of a dispute over 25 cents which rolled from the car when the conductor handed the passenger change for $1.

According to the story of Wall, the Mexican boarded the car and tendered a dollar in payment of fares for himself and wife. He was handed 90 cents change, but in some manner a quarter fell from the hand of the passenger and rolled into the street.

The Mexican demanded he be given another quarter and when it was refused he struck the street car man a heavy blow on the left shoulder, dislocating it.

As Wall was unable to give the name of the assailant a complaint charging "John Doe, Mexican," with battery was issued by Alexander and given to the detectives to serve.

## LOS ANGELES MAN LOSES THOUSAND DOLLAR RING

### C. Perkins Trantum, Registered from Southland, Has Unfortunate Experience in San Francisco

SAN FRANCISCO, Oct. 18.—C. Perkins Trantum, a young capitalist registered from Los Angeles, lost a diamond ring in the St. Francis lobby yesterday within fifteen feet of the hotel desk.

Trantum is certain he had the ring on as he left his room, and has the assurance of a bellboy to the same effect. Then he went to the office and while by the clerk's desk says he pulled off his glove. He had stepped away when he discovered his loss. A thorough search of the floor failed to locate the gem.

The center stone is described as one of peculiar shape, four carats in weight and valued at $1000. Ten smaller stones surround it.

## CURTISS MAKES FLIGHT FOR RECORD IN BIPLANE

### Aviator Makes Time of More Than Thirty Miles an Hour at Average Height of 35 Feet

CHICAGO, Oct. 18.—Glen H. Curtiss made two flights in his biplane yesterday in a wind averaging fifteen miles an hour. The first was made at 3:15. Aviator Curtiss started at the southwestern edge of the track in a field and circled the lake. He flew directly over the rail at the three-quarters post and landed sliding at the home stretch. He had flown about half a mile in less than a minute. His height averaged thirty feet.

Curtiss circled the track on his second trip. This maneuver was a risky one and full of dips and tilts that startled the crowd, but it cheered the cool control of the aviator. This trip covered more than three-quarters of a mile in about ninety seconds. The average height approximated thirty-five feet.

## SOUTH SEA MONARCH IS GUEST OF SAN FRANCISCO

### "King" Greig, Owner of Washington Island, Brings Cargo of Copra from Island Kingdom to Coast

SAN FRANCISCO, Oct. 18.—On the schooner H. C. Wright, arriving today from the South Seas, was "King" Greig, owner and monarch of Washington island, where he rules 125 natives under a British protectorate.

This is his second visit to this port, and though he comes to dispose of a cargo of copra he declares his intention of participating in the Portola festival. He was born on one of the small islands of the Pacific, his father being a Scotchman and his mother a native.

### Poor Are Relieved

NEW YORK, Oct. 18.—The financial statement of the New York association for improving conditions of the poor during the last year, shows that every state and territory gave liberally for the relief of the destitute in this city. More than $206,000 was contributed, but the demands were so great that the association spent $62,000 more than it received.

## FINGER PRINTS POINT TO CRIME

### POLICE CERTAIN ATTEMPT WAS MADE TO MURDER WOMAN

### THROAT CUT BY FIEND AS SHE LAY ASLEEP

### Entrance to Home or Gladys Avenue Through Window by Use of Beer Keg Found in Yard

That an attempt was made to murder Mrs. George Staehle of 818 Gladys avenue by slashing her throat with a razor as she lay asleep in bed with her 12-year-old daughter Elsie Sunday night is now the conviction of the police, and it is believed that the man who endeavored to commit the cold-blooded murder will soon be a prisoner at the city jail.

The strongest clew to the identity of the would-be murderer was found by Detective Pat Murray yesterday morning shortly after daylight, when he discovered finger prints on the window ledge where the woman's assailant gained admittance to the house. The detective took impressions of the finger prints and it is hoped that from these it will be possible to locate the razor fiend.

At first the police were in doubt as to whether or not Mrs. Staehle attempted to commit suicide. When it was learned that the white handled razor which was found in the dining room was not the one owned by her husband, who is employed at nights at the Maier brewery, and that a beer keg had been placed near a side window and footprints leading away from it, it was definitely settled that she was a victim of a fiend.

Mrs. Staehle suffered a three-inch laceration on her throat. The windpipe and a small artery were severed. Because of these injuries she is scarcely able to speak, and, beyond her first statement that she was asleep when she felt the razor cut into her throat, nothing more has been learned from her.

According to a statement made by the daughter to the effect that when she awoke her mother was on the screen porch in the rear of the house, the detectives believe the wounded woman sprang from her bed and made an attempt to follow her assailant, but became weak from the loss of blood and wandered to the porch and fell.

So far the detectives have not discovered any motive for the attack. The husband of the wounded woman has been unable to throw any light on the matter. It is believed the act was committed by a negro, many of whom live in that neighborhood.

Detectives Murray and Beaumont late yesterday afternoon obtained additional clews which, with the finger prints, the razor and another important discovery, lead to the hope that the assailant will be arrested soon and the mystery unraveled.

Mrs. Staehle is at the Westlake hospital, and late last night the attendants reported she had improved considerably and her chances for recovery are good.

## COMPLAINT MADE TRAFFIC RATES ARE DISCRIMINATORY

### Schedule of Charges for Freight in Oklahoma, Kansas and Colorado Said to Be Unlawful

WASHINGTON, Oct. 18.—A complaint of far-reaching consequence was filed today with the interestate commerce commission involving the reasonableness and lawfulness of rates now charged by the railroads in the southwestern part of the country on shipments destined to interior middle western points.

The petition was filed by the Southwestern Shippers Traffic association, representing shippers in Texas, Oklahoma, Kansas and Colorado, against the Santa Fe and thirty-seven other interstate carriers.

It is alleged the rates on traffic through the ports of Galveston, Port Boliver, Port Arthur and Texas City, destined to points in Oklahoma, Kansas and Colorado, are unjust, unlawful, discriminatory and prejudicial to the interests of the points of destination, as compared with rates to similarly located points from New Orleans and Memphis.

## MAYOR OF SAN FRANCISCO SENDS THANKS TO BERLIN

### Cables Appreciation for Presence of German Cruiser During the Portola Festival

BERLIN, Oct. 18.—Mayor E. R. Taylor of San Francisco has cabled for transmission informally to the foreign office, an expression of the warm appreciation felt by the people of San Francisco for the presence of the German cruiser Arcona at the coming festival in celebration of the discovery of San Francisco bay, and the rebuilding of the city.

A formal expression of thanks to the German government will be conveyed later through official channels. The mayor also cabled his thanks for the kind utterances of the German press.

## MINING TOWN OF DILLON IS DESTROYED BY FIRE

### Cause of Flames Not Learned by the Authorities—Large Quantities of Winter Supplies Consumed

SHERIDAN, Wyo., Oct. 18.—Word has reached here of the destruction yesterday of the entire mining town of Dillon, Wyo., by fire. The cause of the fire is not known.

A large quantity of winter supplies for the miners was destroyed, and it is feared there will be suffering.

No estimate of the loss can be given, but the camp is not a large one.

## TELLS DIFFERENT STORY OF DEATH

### MEN HURLED FROM MOTORCAR IN FRONT OF ANOTHER

### CHAUFFEUR DID NOT RETURN TO SCENE OF ACCIDENT

### Coroner Will Hold Inquest Over Man Killed—Other Victim Unable to Furnish Clew to Driver of Machine

That the Carnos brothers, Juan and Pedro, were not walking along Huntington drive, just outside the city limits, when an automobile struck and killed the former and painfully injured the latter Sunday night, but were thrown from an automobile and struck by a motorcar following close behind, was learned yesterday by Detective Ben McCann, who, with Detective Thomas Zeigler, is searching for the driver of the auto which struck the men.

It seems the brothers came from Huntington Beach to visit relatives who live outside the city limits. According to the story first told by Pedro they were standing near the edge of the road counting some money when they were struck. He was questioned by Detective McCann and later stated they engaged an auto to take them to the home of their relatives and were to pay 25 cents each for the service. They had ridden a short distance when the car turned a curve and they were thrown from the rear seat to the ground.

An automobile which was following close behind swerved to pass the auto in which they had been seated, and just as they fell to the ground they were struck by the motorcar.

Pedro, who was only dazed, heard the reckless driver mutter: "It is of no importance; let's get away." The driver did not stop to investigate and dashed away in a cloud of dust.

The driver of the auto in which they had been riding, so it seems, did not miss his passengers at that time, or evidently fearing he would be implicated never returned to the scene of the accident, and drove on.

So far the police have but a slight clew to work on, as Pedro does not knew the name of the driver he engaged to carry them and was unable to get a good view of the driver of the auto which struck them.

The body of Juan Carno is at the undertaking establishment of John R. Paul, where the coroner will hold an inquest today.

## MILLIONAIRE IN RAGS TO HELP ARMY OF UNEMPLOYED

### J. Eads How, Grandson of St. Louis Bridge Builder, Plans Big Convention in Chicago

NEW YORK, Oct. 18.—J. Eads How, grandson of the great Mississippi engineer, Harvard graduate and reputed millionaire, has returned here in the togs of a tramp after an investigation of the problem of the unemployed in Europe. Mr. How, who organized the International Association of the Unemployed, announces that a convention of delegates representing the unemployed in all countries will be held in Chicago in January to protest against existing conditions.

Mr. How came to America via Canada in the steerage of a steamship. He was in rags and unshaven when he reached the headquarters of the association in Park Row, which he has maintained since he organized the unemployed.

He was given a noisy welcome and assured his followers that the Chicago convention would solve this trying sociological problem by inducing rich men and women to give work to all who wanted work.

## DECLARES ROOSEVELT'S THEORIES STRENUOUS

### Poet Joaquin Miller Says Former President Infected People with Insane Activity

SAN QUENTIN, Cal., Oct. 18.—Joaquin Miller, the poet of the Sierras, in a talk to the convicts in the prison chapel here yesterday said that Theodore Roosevelt's theory of the strenuous life was criminal in its effects.

"There is something wrong with the way the people in this country live," said the white-haired poet. "They are too strenuous, too active, too vigorous.

"Roosevelt, as the head of this great nation, rushed the people into all sorts of crime.

"His strenuous theory of life is criminal. He has infected us with a sort of insane activity. The American madness is energy. It is a mania peculiar to us, and Roosevelt is responsible for much of it. We are all in too great a hurry. We should put off some things until tomorrow."

## MIDSHIPMAN PARALYZED IN GAME OF FOOTBALL

### Examination by X-Ray Shows No Broken Bones and Doctor Says Trouble Is Temporary

ANNAPOLIS, Md., Oct. 18.—An X-ray examination was made last night on Midshipman Wilson of Covington, Ky., quarterback of the naval academy football team, whose neck was injured as a result of a flying tackle in the game with Villa Nouva last Saturday.

While no fracture of the bones was discovered, the physician said the young man was paralyzed from the neck down. His brain and speech are not affected. The medical officers believe the paralysis will wear off.

### New University Established

CHICAGO, Oct. 18.—A new university for Chicago became a reality yesterday when St. Ignatius college, for thirty-nine years the principal educational institute of the Jesuits of Illinois, was made the college of arts and sciences of an institution of wider scope, which has been named Loyola university.

Bullock's

Broadway at Seventh

Paris Has Stolen Nature's Softest, Most Delicate Tones

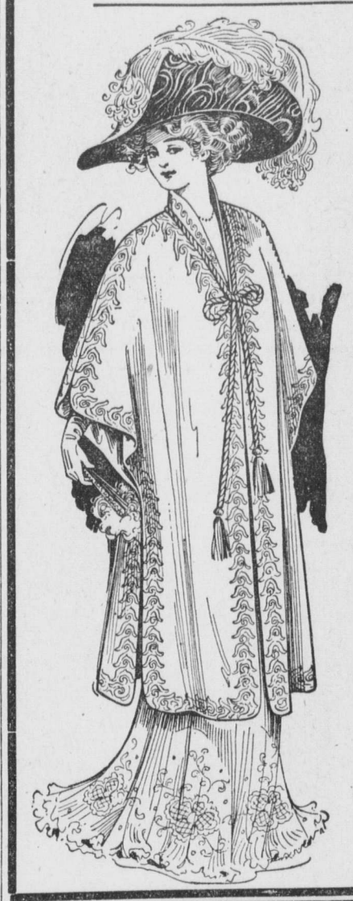

—to flash them back brilliantly from Silks and Velvets and Woolens; to make them the foundation of some of the handsomest Hats and Suits and Costumes; to treat them with creative skill and cause them to outshine themselves.

—And America has recognized and rivalled and outdone Paris.

—Today the Fashion Show on the second floor will serve the double purpose of delightfully satisfying women who are eager for the New Fall Suit, Costume, Coat or Hat and of serving as a basis of exact and immediate comparison between the merits of Parisian modes and those of New York and our own great Fashion Centers.

—The great leading shades are

Magnificently Represented in Suits, Hats, Costumes

—Many of them will be shown for the first time—all of them have been gathered together with the single aim in view of providing a display of such extent and character and authoritativeness that Southern California women could make selections with unusually satisfactory results.

An Exhibit of Pre-eminence

—Characteristic—Women who know Bullock's have come to expect much of this store and the store wants women to keep on expecting more and more—It's by living up to your expectations that we grow closer and closer to our own aims—every day something is done, some betterment put in force, to improve this business, to make Bullock's a more satisfactory shopping place for you.

The Unusualness of This Fashion Show

is merely an activity, the expression of part of the Bullock Policy that demands difference, that compels a heart-to-heart union with Fashion—a knowledge of and the display of the New Things first.

—Visit the second floor today; you'll enjoy it hugely, reveling among styles that are new, indicative of Fashion's very latest ideas, and you're as welcome as the morning sun.

## INJURED CYCLIST HALED TO COURT

### IS ONE OF NINE FINED FOR SPEEDING

### SEVERELY HURT IN EFFORT TO ESCAPE OFFICERS

### G. Steinemann, on Six-Horsepower Thor, Strikes Obstruction and Rolls Over and Over. Wheel Wrecked

Nine speeders pleaded guilty in Police Judge Frederickson's court yesterday and were fined $25 each. The most severely punished of the lot was G. Steinemann, a motorcyclist, who, while attempting to elude Motorcycle Patrolmen Coe and Harlan Sunday afternoon turned off of Downey avenue, where he was alleged to have been going at the rate of twenty-nine miles an hour, into Daly street, and striking an obstruction was hurled high in the air. He sustained lacerations on the right leg and both shoes and the legging on his right leg were torn off and his motorcycle was wrecked.

According to the officers, Steinemann was riding a six-horse power Thor, which is the same kind of motorcycle used by the officers. When he saw the officers following him he put on more power and turned into Daly street at a high rate of speed. They were so intent on overtaking him that they did not look at their spedometers, which saved the young man from being arraigned on a charge of exceeding the 30-mile limit, the penalty for which is a jail sentence of not less than ten days in the city jail.

### Injured Man Pays Fine

When the officers saw Steinemann fall they thought he had sustained fatal injuries. He was thrown about thirty feet and the vehicle fell on him. A tangled mass of wheel and man rolled in the dust for ten feet, and when the officers reached the place they had a difficult time separating the man from the motorcycle.

Steinemann was treated at the receiving hospital, but despite his injuries was able to appear in police court yesterday and pay his fine of $25.

Because she followed the lead of an automobile on South Flower street Miss Gladys Moore, daughter of F. E. Moore, 833 West Eighteenth street, paid $25 for driving her automobile at the rate of twenty-four miles an hour.

Others who paid fines for disregarding the speed limit were H. H. Belden, A. V. Huson, L. P. Olson, C. W. Woolwine, C. Bilbey, R. P. Elliott and R. J. Eaton.

## ENGLISH NOBLEWOMAN TO ASSIST WOMAN SUFFRAGE

### Lady Frances Cook Arrives at New York, Where She Will Be Guest of League

NEW YORK, Oct. 18.—Lady Frances Cook, who represents the Women's Freedom league, the English organization that is seeking woman suffrage by peaceful methods, arrived here today from England.

Lady Cook was formerly Tennessee Claflin, daughter of H. B. Claflin of New York.

The New York Suffrage league is preparing to show equal attention to Lady Cook and Mrs. Pankhurst, who represents the British Suffragettes who adopt militant tactics.

You can buy it, perhaps at many places, but there's one BEST place to buy it—and that place advertises.

## FOUR BIDS RECEIVED FOR STONE CRUSHER

### Supervisors Take Proposals for Plant at County Quarry at Pacoima Under Advisement

Four bids for the installation of a rock crushing plant at the Pacoima quarry, recently purchased to furnish material for the new system of good roads, were received by the board of supervisors yesterday and referred to the highway commission and county engineer. The lowest bid was by Henshaw, Bulkley & Co., $25,000. Others were by the Young Construction company, $25,890; Charles C. Moore & Co., $39,999, and George A. Rogers, $42,950.

Only one bid was received for the leasing of the quarry at San Dimas, that of E. M. Hall, who offered to furnish the county for good roads purposes 500,000 tons from the quarry at 53½ cents a ton or a minimum of 800,000 tons at 46½ cents a ton, the lease to run ten years. This bid also was taken under advisement and referred to the commission and engineer.

## OPERATION ON HEAD OF YOUTH REFORMS MORALS

### Boy Who Terrorized Neighborhood Becomes Normal as Result of Surgical Feat

PHILADELPHIA, Oct. 18.—A few months ago 12-year-old Christopher Hahn raided bakers' wagons, stole from his father, ran away from home, caught rides on trains, terrorized the neighbors where he lived, and ended in the house of detention, where he was threatened with a term in the reformatory.

But Dr. William F. Baker intervened, removed a section of the boy's skull which pressed on his brain, took out two inches of splintered bone, drained an abscess and inserted a silver plate, and yesterday Christopher left the hospital where the operation was performed.

Speaking of his escapades yesterday he said: "Half the time I didn't know what I did. I just felt crazy and didn't care for anybody—I do now, though. Some times when I think how mean I was to mother, I just cry abotu it, and she knows I did not mean it. And she knows I want to make up now and help her out."

## OLD TIME HORTICULTURIST DIES SUDDENLY AT TABLE

### Patrick J. Keller Expires in Restaurant—Death Charged to Heart Disease

OAKLAND, Oct. 18.—Patrick J. Keller, an old-time horticulturist of Oakland and for many years popularly known as the "Mayor of Piedmont," died suddenly at 10 o'clock Saturday night while seated in a restaurant. Heart disease, from which he suffered for many years, is believed to have been the cause of his death.

Keller was a native of Ireland, 55 years old. He came to California thirty years ago and established the floral gardens and green houses on the hill near Mountain View cemetery that have since become famous as "Keller's Rose park."

He was one of the organizers of the Florists' club of California and was its first president.

### To Distribute Trout

REDDING, Oct. 18.—The special car of the state fish commission left here this evening, stocked with 250,000 young trout for distribution among the streams of Yuba, Mariposa and Tuolumne counties.

## COLONIST RUSH IS OVER TODAY

### TRAINS WILL BEAR LAST OF HOME SEEKERS

### THOUSANDS TAKE ADVANTAGE OF SPECIAL LOW RATES

### Seven Heavily Loaded Trains Exclusive of Limiteds, Pass Through San Bernardino, Carrying Crowds of Immigrants

[Special to The Herald.]

SAN BERNARDINO, Oct. 18.—With but one day more of the colonist rush into Southern California, a total of seven trains, exclusive of the limited trains, passed through this city this afternoon, carrying thousands of home seekers to Los Angeles and other points. October 15 was the last day on which tickets were sold in Chicago for the colonist excursions, and taking advantage of the remaining few days, the rush has been such that the capacity of both the Santa Fe and the Salt Lake has been taxed to the limit. Today a total of seven trains, carrying from ten to fourteen coaches each, arrived here, five on the Santa Fe and the remaining two on the Salt Lake.

In this city scores of passengers disembarked, a total of 100 trunks being unloaded from the Salt Lake alone. This was but four under yesterday's record, when 104 were taken from the trains, representing almost as many families.

Tomorrow's trains will see the finish of the rush, they bearing the passengers who took advantage of the last day's sale at Chicago. A total of six trains is reported coming, four on the Santa Fe and two on the Salt Lake.

The limited trains on both roads are also crowded, despite the fact that the low rates do not apply on these fast trains.

## FRENCHMEN ARE WARNED OF CLERICAL ACTIVITY

### Former Minister of Finance Declares That There Is Danger of Attack on Government Schools

PARIS, Oct. 18.—Joseph Caillaux, former minister of finance, in a speech at Bonnetable today, warned the country of the danger of being involved in a recrudescence of clerical activity against the government schools.

He declared that text books of unquestionable history had been interdicted solely because they failed to eulogize such incidents as the St. Bartholomew massacres and the revocation of the edict of Nantes.

The organ of Cardinal Andrieu, the archbishop of Marseilles, replying to the concilliatory speech of Premier Briand at Perigueux, declares that if the government wishes peace it must apply at Rome.

### Donate Carload of Grapes

LODI, Cal., Oct. 18.—A carload of Tokay grapes will be Lodi's gift to San Francisco in honor of the Portola celebration. Tomorrow 900 crates of the fruit will be sent to the state metropolis to be distributed among the charitable institutions about the bay. About 100 crates have been donated by the Japanese here. The Southern Pacific will transport the grapes free of charge and the car will be decorated with Portola banners.