In Beautiful Highland

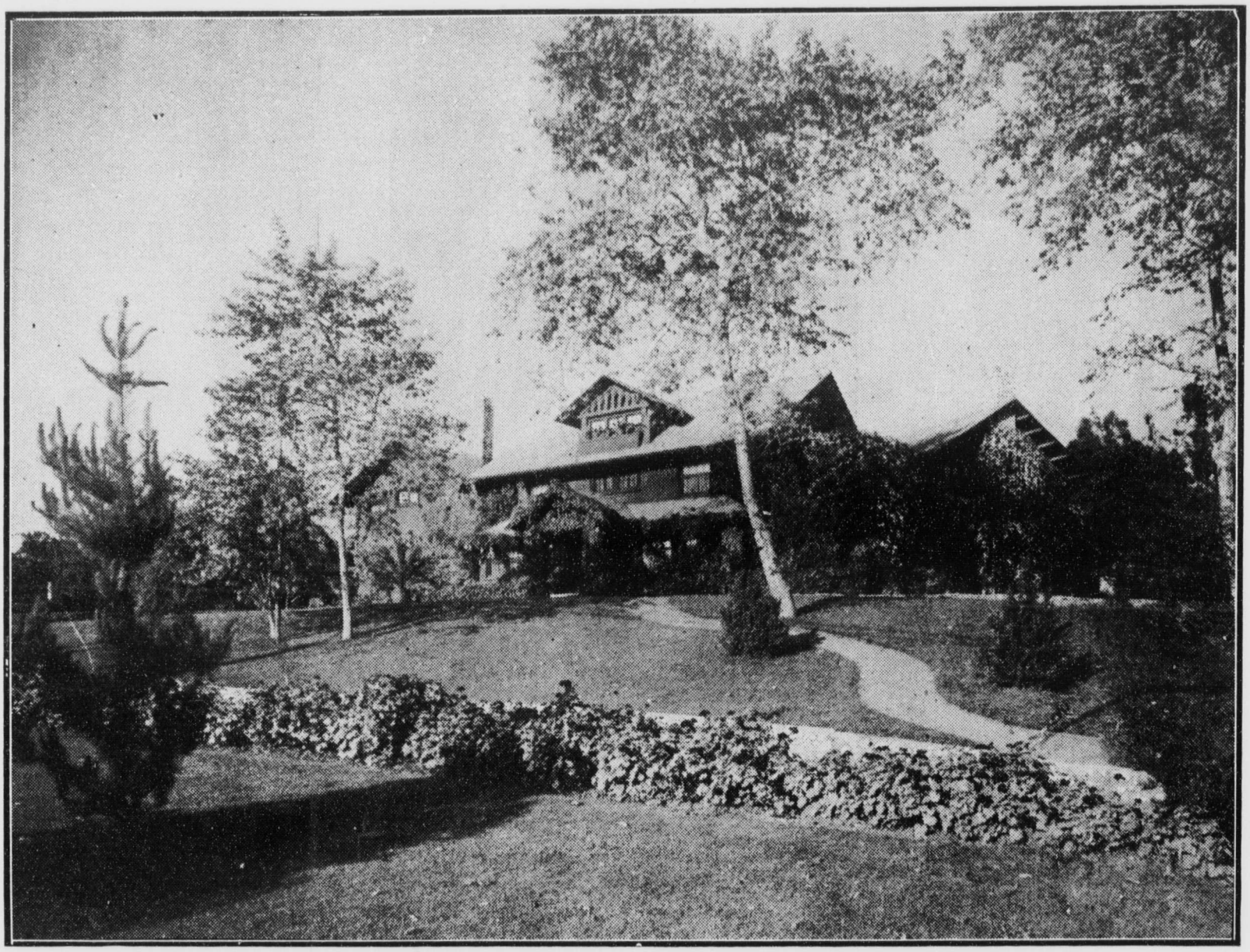

Beautiful Residence and Grounds of Mrs. C. A. Burcham

Residence of H. Ivor Thomas, Candidate for City Auditor