VERNONS AGAIN HUMBLE ANGELS BY BEATING THEM IN ELEVEN INNINGS

Brackenridge and Briswalter Engage in Pitching Duel, with Honors About Even, Although Villagers' Twirler Was Given Best Support at Bat and in Field—Martinke Proves Hero of Game by His Consistent Clouting, Getting Single, Double and Triple Out of Five Times at the Plate. Will Wind Up Series with Two Games Today

BY JAY DAVIDSON

ONCE again it becomes a duty to relate the fact that the Vernon bush leaguers put it all over the Angel band for the third straight time yesterday, taking eleven innings to make a 3 to 2 victory for them. Brackenridge and Briswalter were the opposing slabsters and they twirled great baseball and received almost perfect support throughout, but the suburban clouters were a bit more fortunate in their bingles, getting them when they would do some good, and by consistent work in the field they put themselves on top of the league percentage column high and dry and by themselves. The way they spanked the ball when a run was in prospect was a sight to behold, as they did not waste their hits to any extent, making every third safety count for a run.

It was a great exhibition of baseball. The boys from the dural district again played faultless ball in the field and in this game the Angels had no excuses to offer on the grounds of rotten support behind their pitcher. Only one misplay was charged up to the Angel bunch and the Villagers got nine hits to seven for the other fellows. That solitaire stunt of Hen Berry's did not pan out as he had expected in changing his luck, although his Angels played a much better game than they did the two previous days. It was a pitchers' battle, in which Brackenridge had a slight shade the better of it, and he was returned the winner after a great exhibition on both sides.

Vernon led off in the scoring by registering its first run in the third inning. The Angels came back in their half and tied the score. Vernon again took the lead in the sixth by scoring once and the Angels again tied it up in the seventh. Then both pitchers settled down to the hardest sort of scheming and curving and not another run was made until the first half of the eleventh, when Vernon slipped over one. Brackenridge then refused to take any further chances and held the Angels without a hit in their half, ending the game in favor of the Villagers by the score of 3 to 2.

In the third Brackenridge doubled to left and was run down between second and third when Carlisle hit to Briswalter. Carlisle stole second and went to third when Burrell flew to right. Knockout Martinke slammed the ball over to right for a pair of cushions and Carlisle got home with great ease. For the Angels, in their half of this inning, bases on balls enabled them to tie the score. Smith walked and took second on Briswalter's sacrifice. Daley was hit and Bernard forced Smith at third with a tap to Brackenridge. Murphy was passed and Cap Dillon followed similarly, forcing Daley across the pan.

Another run was scored by Vernon in the sixth by heavy hitting. After Burrell was retired, Martinke again murdered the ball, tripling to right, and came home when Brashear flew to center. The Angels made their final run in the seventh by timely and scientific batting. Smith singled to center and went to second on Briswalter's sacrifice, taking third on Daley's out to the infield. Bernard drove Smith home with a single to left. Three more innings passed before another run was scored and the Villagers were the fortunate ones. That same old slammer, Martinke, who had been doing the lion's share of work for his team all afternoon, singled to center, but was forced at second by Brashear's infield tap. Coy flew to left and Lindsay singled to the same garden, scoring Brashear. This ended the game, as the Angels were unable to make safe connection with Brackenridge's curves in their half.

The teams wind up their first series today with two games. The first game will be played this morning at Vernon, beginning at 10 o'clock, and the other will be played in the afternoon at the Chutes. Maier and Hogan expect to win both games, claiming that the Vernon boys have proved that they represent the class involved between the two teams, and as they are going at such a swift pace right now it need not be surprising if something of the sort does happen. Thorsen probably will be on duty in the afternoon, while Nagle or Tozer will twirl for them in the morning game. Vernon will try out Willett and Hensling again, so it looks like another brace of pitchers' battles.

The score of yesterday's game is as follows:

LOS ANGELES

	AB	R	H	SB	PO	A	E
Daley, cf	3	1	1	0	3	0	0
Bernard, rf	4	0	1	0	4	0	0
Murphy, lf	4	0	0	0	3	0	0
Dillon, 1b	4	0	0	0	12	0	0
Howard, 2b	5	0	0	0	5	4	1
Roth, 3b	5	0	2	0	1	2	0
Delmas, ss	5	0	2	0	2	4	0
Smith, c	4	1	1	0	3	2	0
Briswalter, p	2	0	0	0	0	3	0
Totals	36	2	7	0	33	15	1

VERNON

	AB	R	H	SB	PO	A	E
Carlisle, cf	5	1	1	1	1	0	0
Burrell, 3b	4	0	1	0	3	3	0
Martinke, lf	5	1	3	0	2	1	0
Brashear, 2b	3	1	0	1	5	6	0
Coy, rf	5	0	0	0	2	0	0
Lindsay, ss	5	0	1	0	0	4	0
Fisher, 1b	4	0	1	0	16	1	0
Brown, c	4	0	0	0	3	1	0
Brackenridge, p	4	0	2	0	1	4	0
Totals	39	3	9	2	33	20	0

SCORE BY INNINGS

Los Angeles	0 0 1 0 0 0 1 0 0 0 0—2	
Base hits	1 0 0 2 0 1 2 0 1 0 0—7	
Vernon	0 0 1 0 0 1 0 0 0 0 1—3	
Base hits	0 1 2 0 0 1 0 1 0 2 2—9	

SUMMARY

Three-base hit—Martinke. Two-base hits—Brackenridge, Martinke. Sacrifice hits—Bernard, Burrell, Briswalter (2), Brashear. Bases on balls—Off Brackenridge, 4. Struck out—By Briswalter, 4; by Brackenridge, 2. Double play—Roth to Howard to Dillon. Hit by pitched ball—Brashear, Daley. Time of game—2:20. Umpire—McGreevy.

RIALTO GOSSIP

By Jay Davidson

VERNON will be the home team for the next two weeks, while the Angels are in the north. The home, including two weeks with the Angels. Portland comes Tuesday and San Francisco follows the next week. Then the Angels come back for a home period, while Vernon goes away. The Angels play this week at Sacramento and next week at Oakland. All the home games will be played at the Chutes, except the Sunday morning and Friday afternoon games, which will be played at Vernon throughout the season.

Hen Berry received a telegram last night from Jess Orendorff, the premier catcher in the Coast league, saying that he would report here Monday for duty, having accepted the terms and salary offered him by Berry to resume his place on the Angel payroll. Orendorff will add greatly to the strength of the Angel lineup and the fans are delighted to learn that he is coming back. He was drafted by the Chicago Cubs, but refused to play at the salary offered him. He became a holdout, being in danger of suspension and blacklisting, but he did not care much about that, as he proved by going to Bisbee to manage the ball team in that city.

Bull Perrine and Jack Sheridan will leave today for the east to report for duty as umpires in the American league, which opens April 14. They must report for duty April 10. Perrine and Sheridan have been here for more than a week and each is a bit reluctant to go to the east so early, as the icicles are still hanging around down that way and they have become so thoroughly acclimated in this land of sunshine and flowers that they are loath to leave it.

George Memsic is training at White's place in Oakland for the fight with Lew Powell, and writes to R. K. McRae ,his friend, that he is getting into excellent condition and expects to win decisively this time. George will carry the hopes of local sportsmen, and defeat for him will be quite disappointing to the local colony.

Kid Ayon and Kid Whitfield will box fifteen rounds this afternoon at 2 o'clock in the gymnasium at Fairyland park, Arcadia, where Sam Langford is training. These boys have been doing a lot of training and should put up an exciting scrap, with excellent prospects that it will not go more than ten rounds.

Happy Hogan is deserving of all the compliments that are being showered upo nhim for the improvement he has made in the Vernon team. He is one of the scrappiest players in the business, treats his men humanely and with proper consideration, and as he has a bunch of young and classy players there is no reason to believe they will finish farther back than one-two-three. The easy manner in which they have disposed of the classy Angel bunch in the three games played since opening day proves that they are going to be heard from in the pennant chase.

Baseball cranks who want to see another great diamond battle should not forget the fact that the morning game will be played at Vernon, beginning at 10 o'clock. The East Seventh street cars, marked "Santa Fe Avenue" or "Pacific Boulevard" will take one direct to the grounds.

Big Chief, the once classy handicap horse owned by Tom Williams, broke down in a race a few days ago and there is little hope that he ever will be much account again. With sound legs he would have been a most valuable animal to have in any string on the metropolitan circuit this year.

Semi-official announcements have been made to the effect that if the Miller anti-betting bill passes parliament in Canada, there will be no racing in future in the dominion. In the event that it passes it will be the first British colony on record to put the ban on racing.

Sam Hildreth is sending King James along easily with a special prep in progress for the Metropolitan handicap, to be run next month. King James won the Metropolitan and Brooklyn handicap last year and Hildreth wants to break a record in making King James the first horse that ever won the Metropolitan twice in succession. All the Hildreth horses are going along beautifully and the western horseman seems to hold about the best hand of all for the summer season.

It begins to look like Powers, Shilling and Notter would be able to get their riding licenses from the Jockey club without much trouble, as Notter practically has been reinstated and Shilling has just signed up with Sam Hildreth, which contract was pending until both were satisfied about the license matter. If Shilling gets his license, Powers will get his without any trouble.

CORONADO WINS FROM HERMOSILLO

Polo Teams Play Excellent Contest Before 3000 Pasadena Spectators

MEXICANS KEPT ON DEFENSE

Fact That Field Is of Earth Is Given as Excuse for Poor Showing of Players

[Special to The Herald.]

PASADENA, April 2.—Three thousand persons saw Coronado defeat Hermosillo, Mexico, by a score of 5 to 1 in the polo match at Tournament park yesterday afternoon. With the exception of a part of the first period and all of the sixth period it was Coronado's game, the ball being almost continually in Hermosillo's territory.

"Uncle Tom" Weiss, father of Tom Weiss and uncle of Reggie Weiss, both of the Hermosillo team, stated early in the game that the players were bunched too much on account of being used to a turf field. The team played in good form considering this and the fact that they had not practiced team work with the players who appeared yesterday. Experts from all over Southern California pronounced the local field as perfect for a dirt field.

In the first period H. F. Robertson of Coronado received a blow on the cheek, which made a deep cut, from which blood flowed freely all during the game, but he played to the end.

In the fourth period Captain Besley of Hermosillo was thrown when his pony turned suddenly, and he suffered a fractured ankle. He was compelled to leave the game, and Robert Lee Bettner of Riverside was substituted. Following is the summary:

SUMMARY OF PERIODS

First period—Roberts made a goal for Coronado early in the period. On the next play off the ball was kept in Hermosillo territory until Reggie Weiss carried the sphere around the field and Captain Besley made a goal.

Second period—Ball almost continuously in Hermosillo territory. Tom Weiss saved the team from being scored against by blocking an excellent drive from Coronado and returning the ball to the center of the field. Cowdin later scored for Coronado. In the second part Tom Weiss stopped Coronado's safety and the period ended with the ball in Hermosillo territory.

Third period—No score, Hermosillo in danger all through the period.

Fourth period—Hermosillo penalized with Coronado near goal. Blocked by Simms. Captain Besley injured. With one minute to play after resuming the game Ross scored for Coronado after some fast playing.

Fifth period—Hermosillo penalized, giving Ross of Coronado free drive, which missed goal by a foot. Robertson finally scored for Coronado. Nave made second goal for Coronado after brisk playing.

Sixth period—No score, neither team having advantage. Tom Weiss of Hermosillo made long left drive. Cowdin of Coronado took ball from dangerous territory to opposite goal in two drives and missed goal by small margin. Game ended by Coronado giving three cheers for Hermosillo and Captain Besley.

STAR WINS PONY RACE

In the 220-yard pole pony race preceding the game Star, Captain Besley owner, Mesmore rider, won; Winecup, F. G. Hogan owner, Dr. A. H. Savage rider, second; Idaho, C. E. Post owner and rider, third.

In the 440-yard dash Star won, Winecup second, Fleet, C. E. Post, owner and rider, third.

The judges were Col. W. J. Hogan, Ed T. Off and Dr. C. W. Barrett.

In reference to the day's success President Frank Hogan of the recently organized Pasadena polo club said:

"We consider the day most successful. We did not expect to make money, but we would like to break even if possible. What we did want to do is to show the people what a really fine game polo is and we believe we have done so. People will have to be educated to polo, for it is a new thing here, but we think it is going to be very popular, and are more than pleased with the success of the first meet. The visiting players certainly showed us what a fine game polo is and we are grateful to them for coming and playing. I think the crowd was very fair for a first game."

BAUM PITCHES GOOD BALL FOR SENATORS

Holds Oaks Down to Two Hits and Plays Star Game with Bat

SACRAMENTO, April 2.—Spider Baum pitched the Senators to victory this afternoon, holding Oakland to two hits and no runs, while his teammates fell on Dank for five hits, which netted two runs and the game.

Baum drove out two corking singles and played an excellent fielding game, getting five assists.

Van Buren made a sensational running catch of Cameron's drive in the third inning. Score:

OAKLAND

	AB	R	H	SB	PO	A	E
Carroll, cf	4	0	0	0	3	0	0
Wares, ss	4	0	1	0	0	2	1
Saunders, rf	4	0	0	1	0	1	0
Hogan, lf	3	0	1	0	5	0	0
Wolverton, 3b	1	0	0	0	1	2	0
Cameron, 1b	4	0	0	0	7	0	0
Cutshaw, 2b	4	0	0	0	6	1	2
Spiesman, c	3	0	0	0	2	1	0
Dank, p	2	0	0	0	0	4	0
Maggart, x	1	0	0	0	0	0	0
Totals	30	0	2	1	24	11	3

SACRAMENTO

	AB	R	H	SB	PO	A	E
Shinn, 2b	3	0	1	1	2	3	1
Van Buren, cf	4	0	1	0	3	0	0
Perry, lf	4	1	0	0	4	0	0
Danzig, 1b	3	0	0	1	9	0	0
Briggs, rf	3	0	1	0	1	0	0
Heister, 3b	2	0	0	0	2	1	0
Darringer, ss	2	0	0	0	2	0	0
La Longe, c	3	1	0	0	4	0	0
Baum, p	3	0	2	0	0	5	0
Totals	27	2	5	2	27	8	1

SCORE BY INNINGS

Oakland	0 0 0 0 0 0 0 0 0—0
Base hits	1 0 0 0 0 1 0 0 0—2
Sacramento	1 0 0 0 1 0 0 0 x—2
Base hits	1 0 1 0 2 1 0 0 x—5

SUMMARY.

Hits—Off Baum, 2; off Dank, 5. Two-base hit—Hogan. Sacrifice hit—Dank. First on balls—Off Baum, 5; off Dank, 3. Struck out—By Baum, 2; by Dank, 2. Double play—Dank to Wolverton to Wares to Cameron. Wild pitch—Dank. Time—1:45. Umpire—Finney. xHit for Spiesman in ninth.

Polo Captian and Pony That Won in a Race at Pasadena

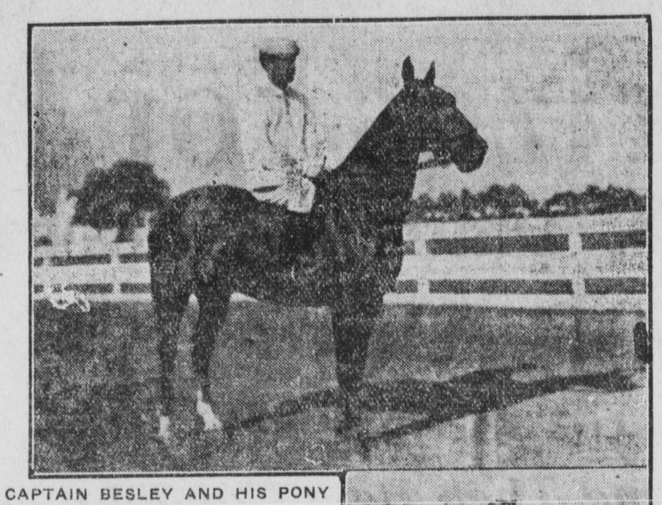

CAPTAIN BESLEY AND HIS PONY STAR, MESMER UP

QUICK KNOCKOUT GLEASON'S DESIRE

Promoter Says Decisive Action by Jeff Will Put Pictures Beyond Price

[Associated Press]

NEW YORK, April 2.—The shorter the fight at Emeryville on July 4, the more valuable the moving pictures of the contest will be. Such is the opinion vouchsafed by John J. Gleason, partner of Tex Rickard in promoting the affair.

He added that the films will be as pearls without price if, in case the fight does go only about five or six rounds, Jeffries is returned the winner.

Gleason said none of the seats to be sold by the railroads would be for less than $10. All the lower priced seats will be for sale in San Francisco, as it is believed by the promoters that those who care enough to do extensive traveling to see the contest likewise will be willing to pay liberally to get near the ringside.

"If the fight goes four or five rounds, with Jeffries the winner," said Gleason, "there is no way of estimating the value of the moving pictures. Of course the general public wants to see Jeffries win. They will pay liberally to see the pictures of the contest regardless of how long it goes, but they know that if the fight lasts thirty or forty rounds they can't possibly see all the rounds.

"It would be difficult, too, to make as good a picture showing with fifteen rounds as it would be fewer than ten. Then every minute that the men were in the ring would be minutely exhibited."

PORTLAND SLIPS ONE OVER ON SEALS, 4 TO 0

Netzel Wallops Sphere Over the Fence, Scoring Self and One

COAST LEAGUE

Club.	Won.	Lost.	Pct.
Vernon	3	1	.750
Portland	2	1	.666
Oakland	2	2	.500
Sacramento	2	2	.500
San Francisco	1	2	.333
Los Angeles	1	3	.250

SAN FRANCISCO, April 2.—Portland blanked the San Francisco team this afternoon, 4 to 0. It all happened in the sixth inning, when Netzel, the Portland third baseman, lifted the ball over the right field fence for the first home run on the local lot this season, scoring Seaton, who had singled. Casey was safe on McArdle's error and McCredie singled to the right field fence, sending Casey to third. Ryan's long double scored Casey and Fisher's safety brought McCredie in. Ryan was out trying to steal at the plate. Score:

PORTLAND

	AB	R	H	SB	PO	A	E
Netzel, 3b	4	1	1	0	0	1	1
Olsen, ss	4	0	0	0	4	3	0
Casey, 2b	4	1	0	0	0	3	0
McCredie, rf	4	1	1	0	2	0	0
Ryan, cf	2	0	1	0	3	0	0
Fisher, c	4	0	1	0	4	3	0
Speas, lf	2	0	0	0	1	0	0
Rapps, 1b	2	0	0	0	12	0	0
Seaton, p	3	1	1	0	1	2	0
Totals	28	4	5	0	27	12	1

SAN FRANCISCO

	AB	R	H	SB	PO	A	E
Vitt, 2b	3	0	0	0	4	2	1
Mundorff, 3b	4	0	1	0	1	3	0
Melchoir, rf	4	0	0	0	2	0	0
Tennant, 1b	4	0	2	0	11	2	0
Griffin, lf	3	0	0	0	2	0	0
Bodie, cf	3	0	0	0	2	0	0
Berry, c	3	0	0	0	4	3	0
McArdle, ss	3	0	0	0	1	2	1
Henley, p	3	0	1	0	0	4	0
Totals	30	0	4	0	27	16	2

SCORE BY INNINGS

Portland	0 0 0 0 0 4 0 0 0—4
Base hits	0 0 0 0 0 5 0 0 0—5
San Francisco	0 0 0 0 0 0 0 0 0—0
Base hits	0 0 1 1 0 1 1 0 0—4

SUMMARY

Home run—Netzel. Two-base hits—Ryan, Tennant. Sacrifice hits—Ryan, Rapps. First on balls—Off Seaton, 1. Struck out—By Seaton, 4; by Henley, 2. Hit by pitched ball—McCredie, Speas, Ryan. Double plays—Fisher to Olsen; Mundorf to Vitt to McArdle. Time of game—1:27. Umpires—Hildebrand and Van Haltren.

BUDDING BARRISTERS TRIM FUTURE DOCTORS

Another victory for the Law school baseball team was registered yesterday afternoon, when they took the Medical college into camp by the score of 9 to 2. This victory makes the fourth win in succession for the Barristers, and the students of the school are backing their diamond warriors off the boards. Doyle, heaving for the winners, allowed only one safe bingle and his team mates backed him well, playing like clockwork. Conn, Foss and Miller pulled off two double plays ,while Millikan starred in the center garden with a splendid running catch. The lineup and score: flowing streams.

Law—Miller, 1b; Watson, rf; Maddox, c; Millikan, cf; Decker, 3b; Cohen, ss; Ellis, lf; Doyle, p; Foss, 2b.

Medical—Lisby, ss; Buttler, c; Rem, p; Withmore, cf; McDonnel, 3b; Fisher, lf; Wilson, 1;fBigley, 2b; Rice, rf.

Score—Law, 9; hits 12. Medicals, 2; hits 5.

MARATHON DERBY IS WON BY SWEDE

Gustave Ljungstrum Distances Competitors, Lowering Course Record

[Associated Press]

NEW YORK, N. Y., April 2.—Gustave Ljungstrum of Sweden won the second professional Marathon derby at the Polo grounds today by a third of a mile from James Crowley, the Irish racer, in 2:34:08. This beats the record made by the Frenchman, St. Yves, over the same course a year ago by 6 minutes 56 1-5 seconds.

Thure Johansen, another Swede, was third, 500 yards behind Crowley, with Ted Crow, an American, fourth. The other two survivors, Fred Meadows of Canada and John Hayes of New York, who won the amateur Marathon in London two years ago, were badly distanced.

There were ten starters. Hans Holmer, American, cut out the pace from the start and before he had gone five miles led by 300 yards. This advantage he held up to the eighteenth mile, breaking the local track record of St. Yves and Shrubb up to that distance. Then Ljungstrum passed him. Holmer's new running shoes proved his undoing, and he had to quit after the twenty-first mile. His feet were bleeding and he had to be assisted off the track.

During the last five miles of the race Ljunugstrum simply loped ahead of the others and made a brilliant spurt at the finish and seemed strong enough to go twice the distance.

Matt Maloney retired after going fifteen miles, and Umberto Blasi of Italy after eighteen miles, and Percy Sellen of England after twelve. Crowley and Johansen finished under the time made by St. Yves last year. Sixteen thousand persons saw the race.

LONG ISLAND HORSES IN FINEST OF FETTLE

Trainers Say Runners Are in Better Shape Than Usual

NEW YORK, April 2.—Not for years have horses in training at the Long Island tracks been in such an advanced condition at this season as they are now. The warm weather has afforded trainers every opportunity, and although no work of a sensational character has been reported from Gravesend, Sheephead Bay or Belmont, a greater number of horses are ready for the speed trials than ever before.

All through the winter months there has practically been a clean bill of health from each of the training stables and the handlers have a rugged lot to work on for the coming campaign.

One marked change in the winter program appears to have been a great benefit, the scheme of permitting the horses to run out in the paddocks during the cold weather. This seems to have resulted in more excellent physical condition than where by the old system the horses went into retirement in the fall and were babied all winter in warm stalls.

UNIVERSITY OF CALIFORNIA WINS FROM THE STANFORD

BERKELEY, April 2.—In the second game of the intercollegiate baseball series the University of California team won from Stanford today, 3 to 0. This gives the rival colleges one game each and the third game will be played in a short time.

The feature of the game was Harris' pitching. He gave no passes, and in one inning retired three men on three pitched balls. Score:

Stanford, 0 runs, 6 hits, 2 errors.

Berkeley, 3 runs, 8 hits.

Batteries—Gilfallen, Reed and Ganong; Harris and Stoner.

POLO CLUB RAISES COIN

LONDON, April 2.—Prominent members of the Hurlingham Polo club have taken steps to raise a fund of $50,000 to be vested in trustees for the purchase of ponies and their care during their trip to the United States to compete for the international polo cup. The players are to be responsible for their own expenses.

SLEEPTOWN NATIONALS WIN

PHILADELPHIA, April 2.—The Philadelphia Nationals this afternoon repeated their victory of yesterday and defeated the local Americans by the score of 8 to 5

JEFFRIES LEAVES THIS AFTERNOON TO BEGIN HARD TRAINING TUESDAY

Goes Direct to San Francisco for Few Hours' Business Interview with His Manager and Leaves Monday Evening for Rowardennan Park to Start Upon Three Months' Training Siege Following Day—Says He Will Do No Loafing Near End of Period of Work—Armstrong Goes to Santa Cruz Tonight and Waits for Big Boy, Berger and Burns—Moving Pictures Improved

BY JAY DAVIDSON

JEFFRIES leaves on the Owl this afternoon for San Francisco and will go to his training quarters at Rowardennan park not later than Tuesday morning, on which day he will begin training along a systematic routine that already is laid out for him by Manager Sam Berger and himself. Jeff will be accompanied by Mrs. Jeffries and a nephew and cousin. Bob Armstrong will go to Santa Cruz some time tonight and wait for Jeff to show up at training quarters.

He passed yesterday practically in quietude and rest, although rest for him means nothing short of a lot of work around his home, work that would be considered a good day's exercise for any ordinary laborer. It consisted yesterday in work upon the lawn, mowing and trimming the grass and straightening out and trimming his hedge fences. He did a lot of other minor landscape stunts and then played baseball with his cousin and nephew for quite a while. After dinner he walked about his yard clad only in shoes, pantaloons and a sleeveless undershirt.

When warned that he might take cold by this way of dressing he said that it was impossible for him to take cold in this climate except when sitting around after taking a warm bath. Jeff will take along his nephew, Charlie (Tod) Boyer, and cousin, Russell Kissler, as his baseball partners, and expects to keep them busy every day playing two-old cat and knocking flies and grounders for him to chase. The homely Russian stag hound, named Jeffries, which the champ is so fond of, will be taken to Rowardennan park by Armstrong, as Jeff was unwilling to leave him behind.

BEGINS HARD TRAINING TUESDAY

The big fellow says that he will pass only a few hours in Frisco, going there only to meet Sam Berger and Farmer Burns and accompany them to his training quarters. He expects to leave Frisco not later than Monday evening and says that he will do his first work in camp on Tuesday, after which he will keep up a steady grind until he knocks off training. When asked if he intended loafing and doing only light work for the first month in camp, he replied:

"Well, I should say not. I will get down to hard work right away and get myself into as perfect condition as possible and then I will be able to take a rest and go along easily in the final days in camp. It is a false impression that I am going into camp to loaf during the first month, as I would not go there if I did not expect to work, home being a much more pleasant place to loaf. I have a full working corps of assistants and will begin my strenuous life right from the jump."

He will have Berger, Armstrong and Burns with him all the time, the first two for boxing and the latter for wrestling work, and will add Jim Corbett, Frank Gotch and Sam Langford to his staff during the last month of work. Jeff expressed his delight at being able to get such a classy bunch of boxing and wrestling partners, and will go into training with all the enthusiasm and confidence of a young champion in first defense of his title.

MOVING PICTURES OF FIGHT GOOD

The moving pictures of the Langford-Flynn fight at Vernon last St. Patrick's day continue to be exhibited to full houses every afternoon and night at the American theater, at Fifth and Broadway. After several attempts, the pictures have been made brighter and now are running in satisfactory order, with only one blur, and that a slight one. The knockout can be seen very plainly now and all those seated around the ring are easily recognizable. When the parnoramic views of the house are shown one may pick out themselves and friends with ease, as the pictures move slowly enough for one to get locations fixed and be able to point out themselves and friends. It is a feature of every show that so many women attend the picture exhibitions and it seems that they are looking for their husbands in the crowds, judging from the way in which the women bounce out of their seats and grasp with eyes every picture that may show them where hubby is sitting. One instance already has been recorded where a story-telling hubby was caught redhanded when his wife, to whom he had said that he did not go to the fight, visited the show unknown to him and finally located him at ringside, after seeing the pictures run a couple of times. The pictures will be exhibited daily and nightly throughout this week.

TAMALPAIS HANDICAP IS WON BY CHESTER KRUM

Heavily Played Orbicular Unable to Get Up in Time to Score

OAKLAND, April 2.—The Tamalpais handicap, feature of the card at Emeryville, resulted in a victory for Chester Krum, the second choice. Orbicular was a heavily played favorite, but could not overtake the 3-year-old. Pimkim, favorite for the first race, was cut down badly while leading. Raleigh proved a surprise in the fifth. Results:

First race, futurity course, selling—Father Stafford, 81 (Gross), won; Kaiserhoff, 11 (Mentry), second; Steel, 111 (Callaghan), third. Time, 1:12. Netting, Burning Bush, Galvanic, Sir Harry, Aequia, Elmdale, Siscus, Gold Ledge and Pimkim also ran.

Second race, futurity course, selling—St. Francis, 114 (Borel), won; Goodship, 90 (Bevan), second; Emma G., 104 (Gargan), third. Time, 1:11 4-5. Beda, Arthur Hyman, Lady Rensselaer, Hampass, Woodlander, Ellerd and Sainest also ran.

Third race, six furlongs, selling—Golden Inn, 109 (Gross), won; Lady Panchita, 97 (Thomas), second; Orelio, 116 (Archibald), third. Time, 1:14 2-5. Sawell, Covgorod, Servicence and Zinkand also ran.

Fourth race, mile, Tamalpais handicap—Chester Krum, 92 (Selden), won; Orbicular, 112 (Rice), second; Inclement, 102 (Vandusan), third. Time, 1:41. Colonel Jack Orilene also ran.

Fifth race, mile and seventy yards, selling—Raleigh, 112 (Rice), won; Bishop W., 107 (Thomas), second; Hiacko, 104 (Williams), third. Time, 1:45 4-5. Miles, Round and Round, Whidden, Follie L., Edwin T. Fryer and Buckthorne also ran.

Sixth race, futurity course, purse—Rey Hindoo, 107 (Archibald), won; Likely Dieudonne, 104 (Williams), second; Thistle Belle, 106 (Gross), third. Time, 1:10 4-5. Fern L. also ran.

PENINSULA HIGH LEAGUE SCORES 60 POINTS IN MEET

BERKELEY, April 2.—With a score of 60 points the Peninsula High School Athletic league won easily from other competing sections of the state in the annual field day of the Academic Athletic league, held today on Berkeley oval. San Francisco was second with 40 points, the Northwestern league third with 26, Alameda county was next with 24 and the San Joaquin valley schools brought up the rear with a total of three.

Young of Healdsburg high broke the league record for the pole vault by one inch, scaling 11 feet 6 inches. Rogers of the Lick high, San Francisco, tied the record for the 100-yard dash and won the 220-yard dash in fast time.

TRAVIS WINS IN FINAL ROUND FOR CHAMPIONSHIP

PINEHURST, N. C., April 2.—Walter Travis of Garden City defeated W. R. Tuckerman of Chevy Chase in today's 36-hole final round for the championship trophy in the tenth annual United north and south amateur golf championship, 5 up and 4 to go.

Walcott Tuckerman of Chevy Chase won the consolation from Henry C. Fownes of Oakmont. The winners in the five remaining divisions were I. S. Robinson, Oak Hill; Dr. H. A. Roark, Braeburn; H. S. Stearns, Jr., Oakland; George E. Watts, Durham, N. C., and Blair Boyd, Hillsboro.

$3.50 Recipe Cures Weak Men--Free

Send Name and Address Today—You Can Have It Free and Be Strong and Vigorous

I have in my possession a prescription for nervous debility, lack of vigor, weakened manhood, failing memory and lame back, brought on by excesses, unnatural drains, or the follies of youth, that has cured so many worn and nervous men right in their own homes—without any additional help or medicine—that I think every man who wishes to regain his manly power and virility, quickly and quietly, should have a copy. So I have determined to send a copy of the prescription free of charge, in a plain, ordinary sealed envelope to any man who will write me for it.

This prescription comes from a physician who has made a special study of men and I am convinced it is the surest-acting combination for the cure of deficient manhood and vigor failure ever put together.

I think I owe it to my fellow men to send them a copy in confidence so that any man anywhere who is weak and discouraged with repeated failures may stop drugging himself with harmful patent medicines, secure what I believe is the quickest-acting restorative, upbuilding, SPOT-TOUCHING remedy ever devised, and so cure himself at home quietly and quickly. Just drop me a line like this: Dr. A. E. Robinson, 4086 Luck building, Detroit, Mich., and I will send you a copy of this splendid recipe in a plain, ordinary envelope free of charge. A great many doctors would charge $3 to $5 for merely writing out a prescription like this—but I send it entirely free.

PILES CURED

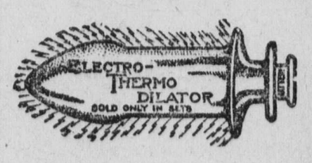

Without drugs, salves or an operation. Ours is the painless cure and is used in your own home, combining electricity and dilatation, and positively cures Piles, Hemorrhoids, Constipation, Nervous Debility, Sexual and Prostatic Troubles. Sold under a positive guarantee, no cure, no pay. A trial will convince. Call at our office and examine these appliances, consultation strictly confidential. If you cannot call, write for free booklet. ELECTRO-SURGICAL APPLIANCE CO., Rooms 407-409 I. W. Hellman Bldg., 411 S. Main St., Los Angeles, Cal.